

J

APPENDIX MAGNITUDE-RECURRENCE MAPS FOR ALL REALIZATIONS AND ALL SOURCE-ZONE CONFIGURATIONS

The figures in this appendix show the eight alternative realizations of the recurrence maps, as well as maps of the uncertainty in recurrence parameters, for all alternative source zone configurations in the master logic tree and for the three alternative magnitude weights (Cases A, B, and E). Figures J-1 through J-81 show the maps for the three alternative configurations of the Mmax source zones. Figures J-82 through J-189 show the maps for the four alternative configurations of the seismotectonic source zones. The methodology used to generate these maps is documented in Section 5.3.2. Mean maps and magnitude-recurrence comparisons for each source zone are shown in Chapter 6 on Figures 6.4.1-1 through 6.4.1-9 and Figures 6.4.2-1 through 6.4.2-15, respectively; and in Chapter 7 on Figures 7.5.1-1 through 7.5.1-12 and Figures 7.5.2-1 through 7.5.2-51, respectively.

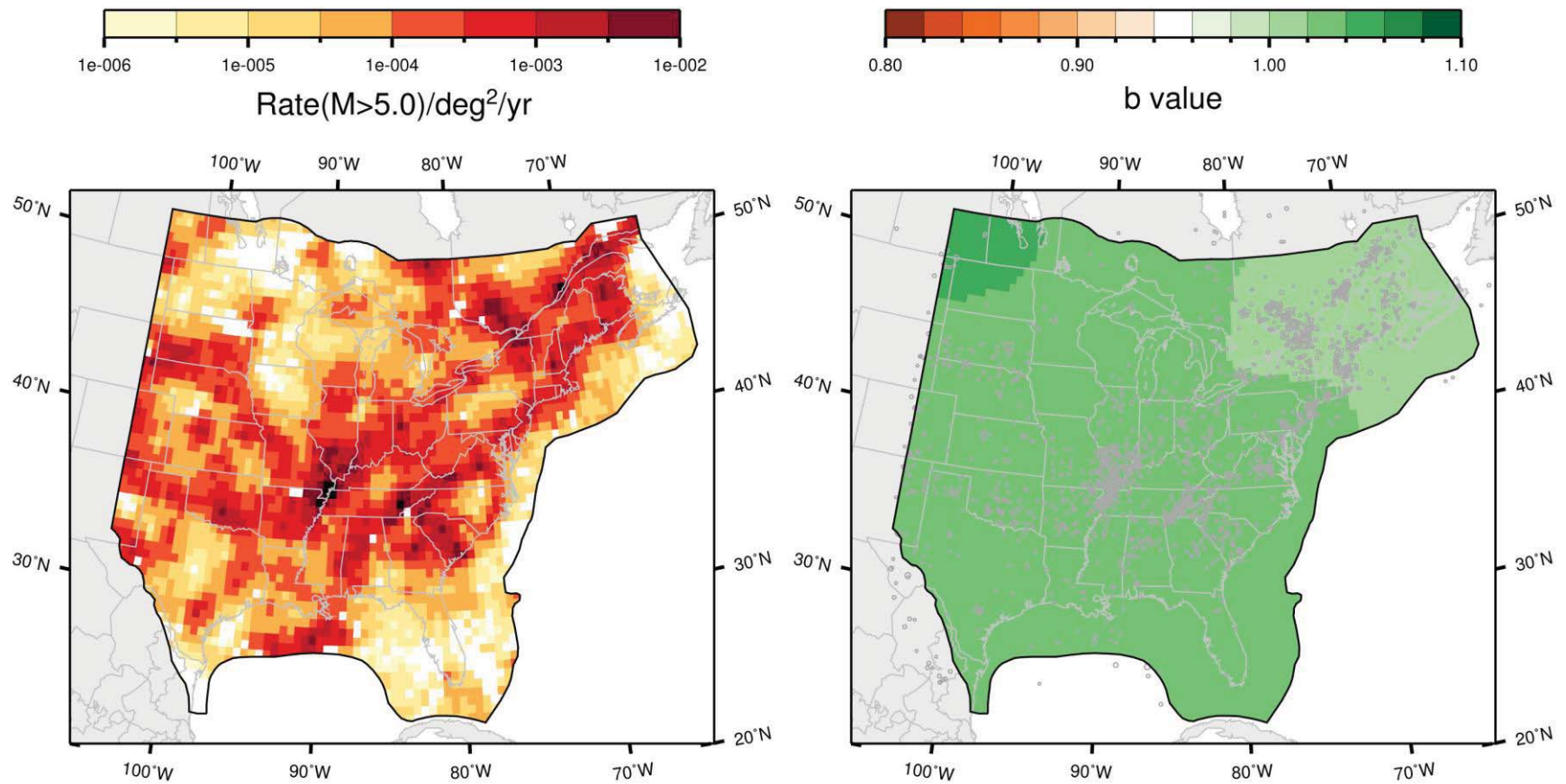

Figure J-1
 Map of the rate and *b*-value for the study region under the Mmax zonation, with no separation of Mesozoic extended and non-extended; Case A magnitude weights: Realization 1

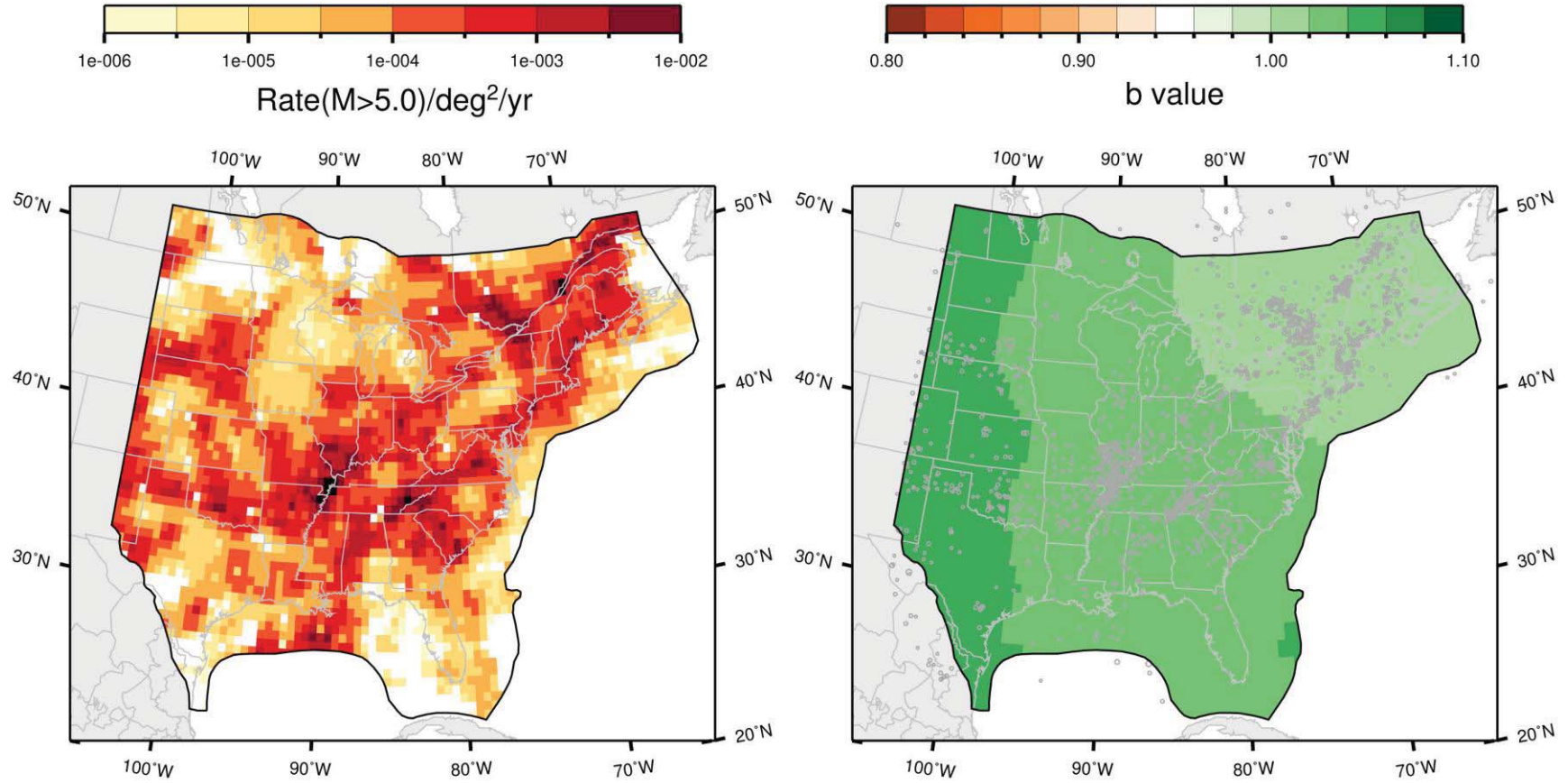

Figure J-2
 Map of the rate and b -value for the study region under the Mmax zonation, with no separation of Mesozoic extended and non-extended; Case A magnitude weights: Realization 2

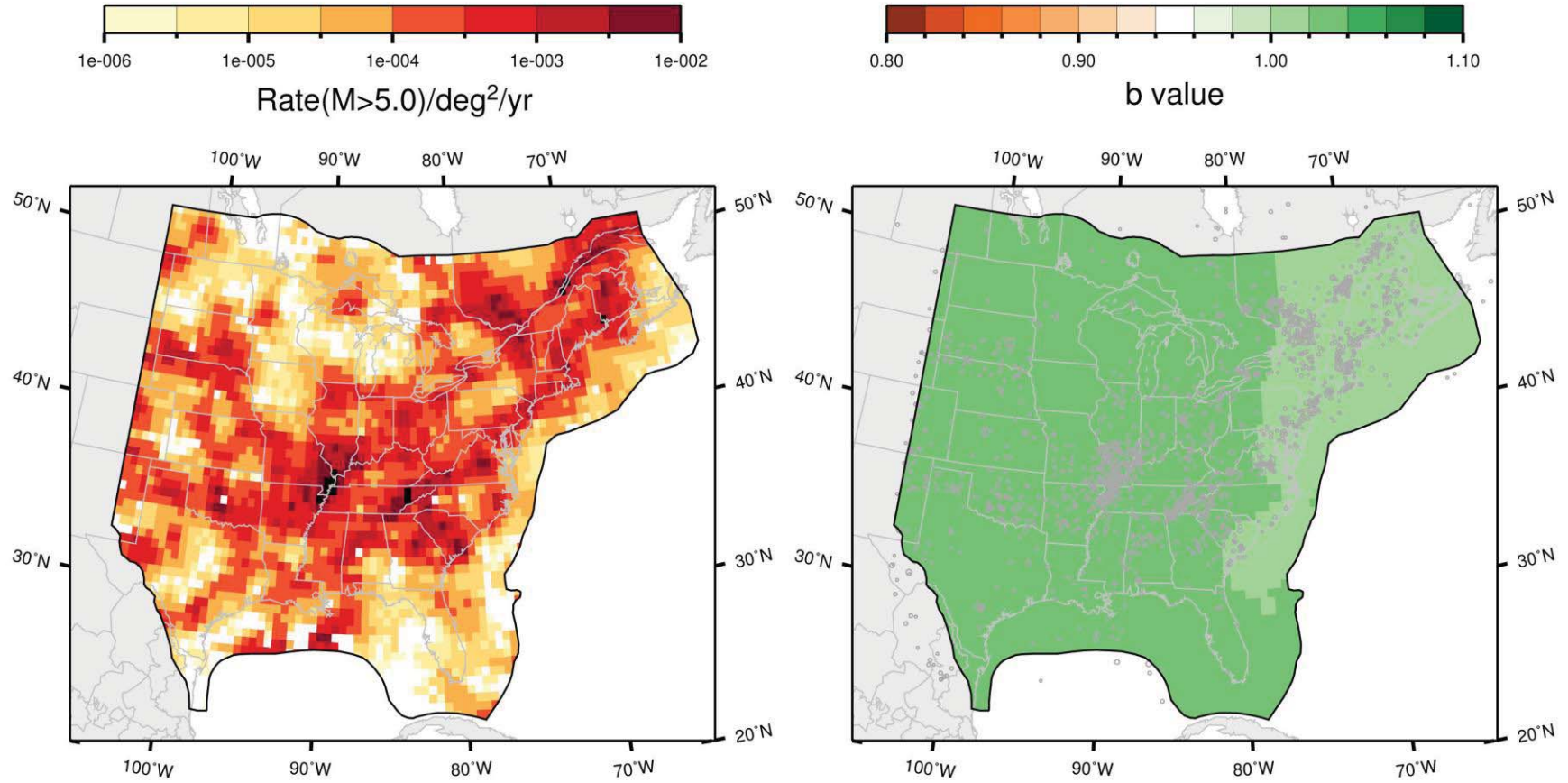

Figure J-3
 Map of the rate and b -value for the study region under the M_{max} zonation, with no separation of Mesozoic extended and non-extended; Case A magnitude weights: Realization 3

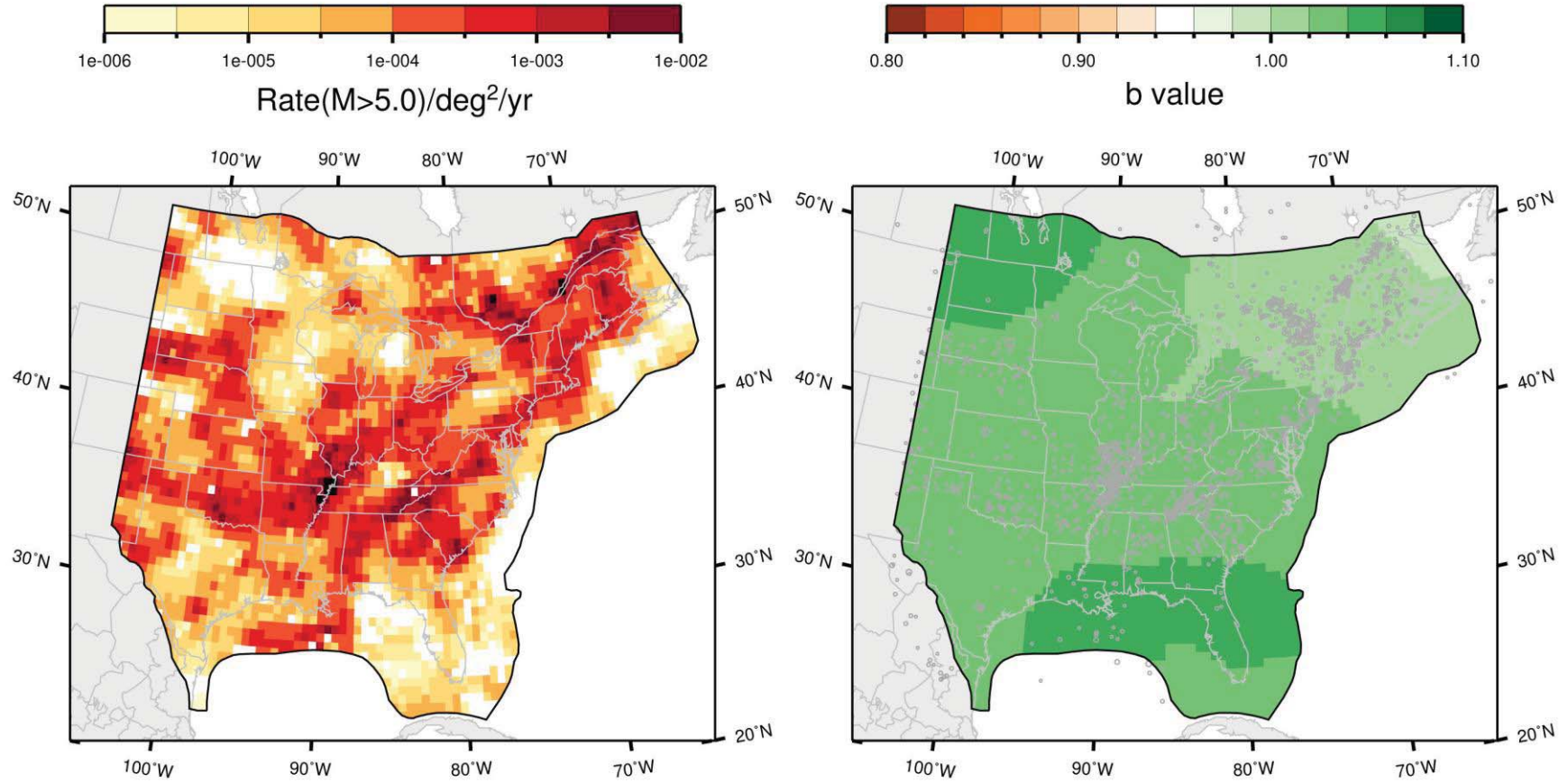

Figure J-4
 Map of the rate and b -value for the study region under the M_{max} zonation, with no separation of Mesozoic extended and non-extended; Case A magnitude weights: Realization 4

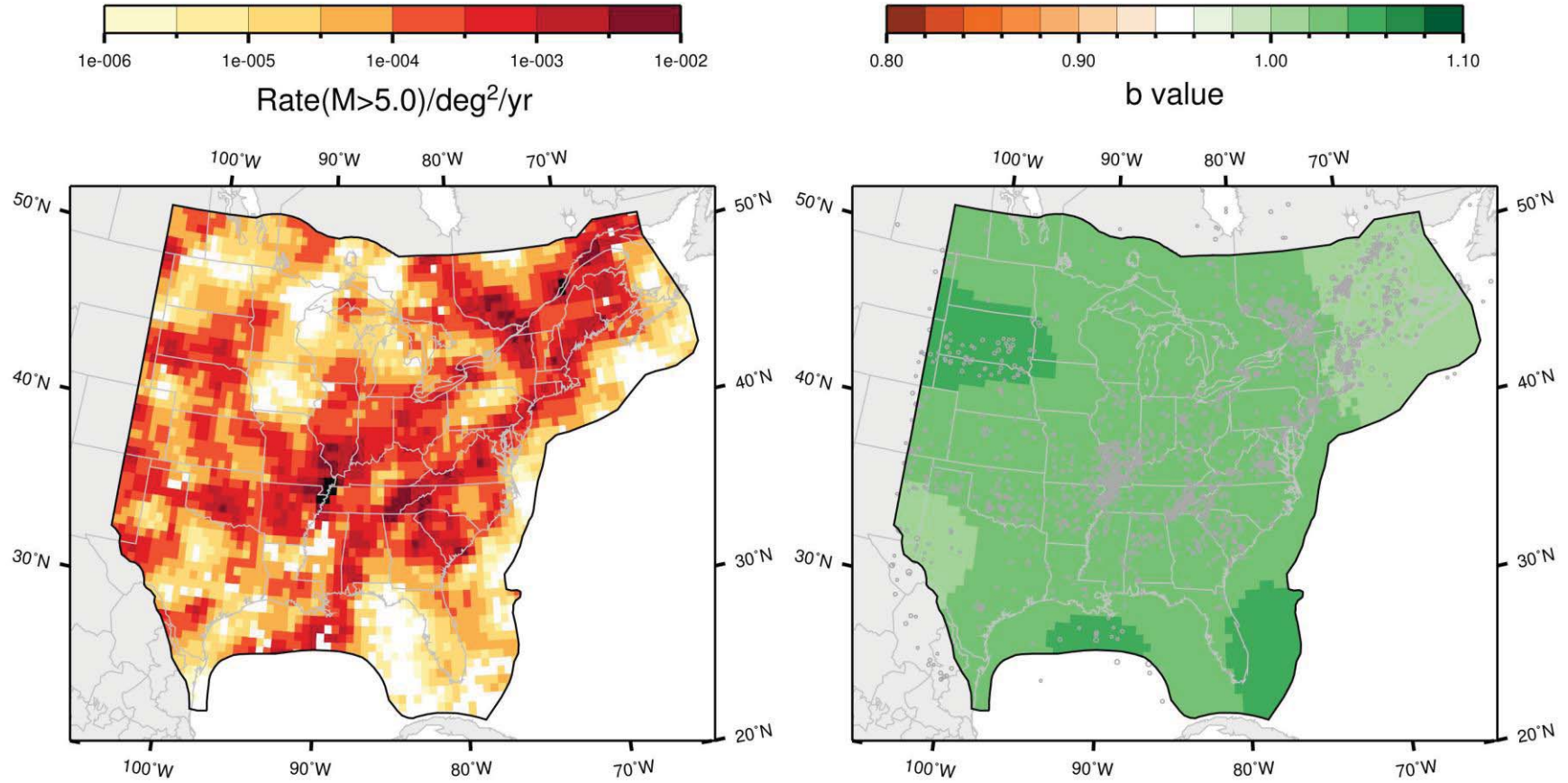

Figure J-5
Map of the rate and b -value for the study region under the Mmax zonation, with no separation of Mesozoic extended and non-extended; Case A magnitude weights: Realization 5

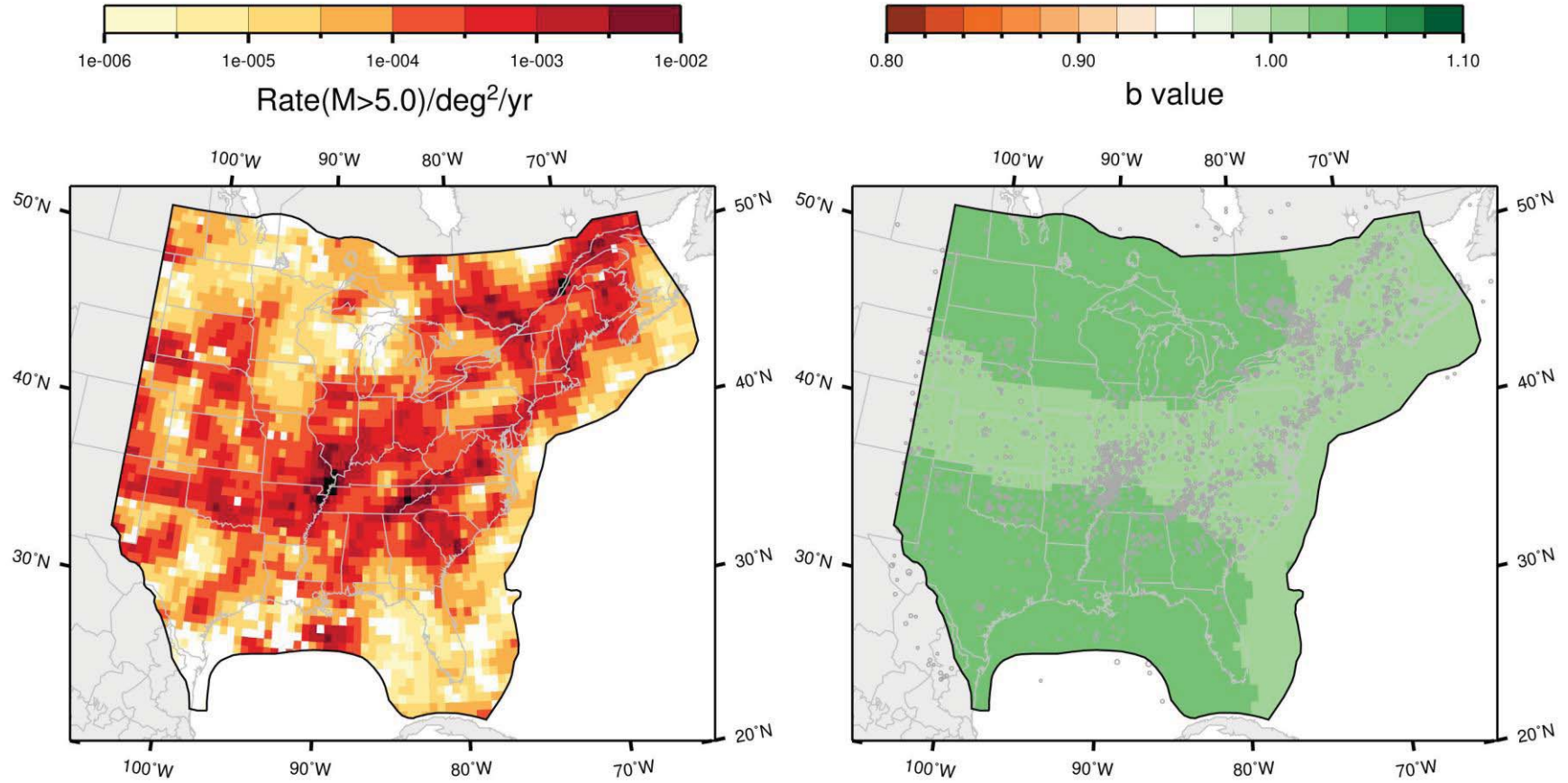

Figure J-6
 Map of the rate and b -value for the study region under the Mmax zonation, with no separation of Mesozoic extended and non-extended; Case A magnitude weights: Realization 6

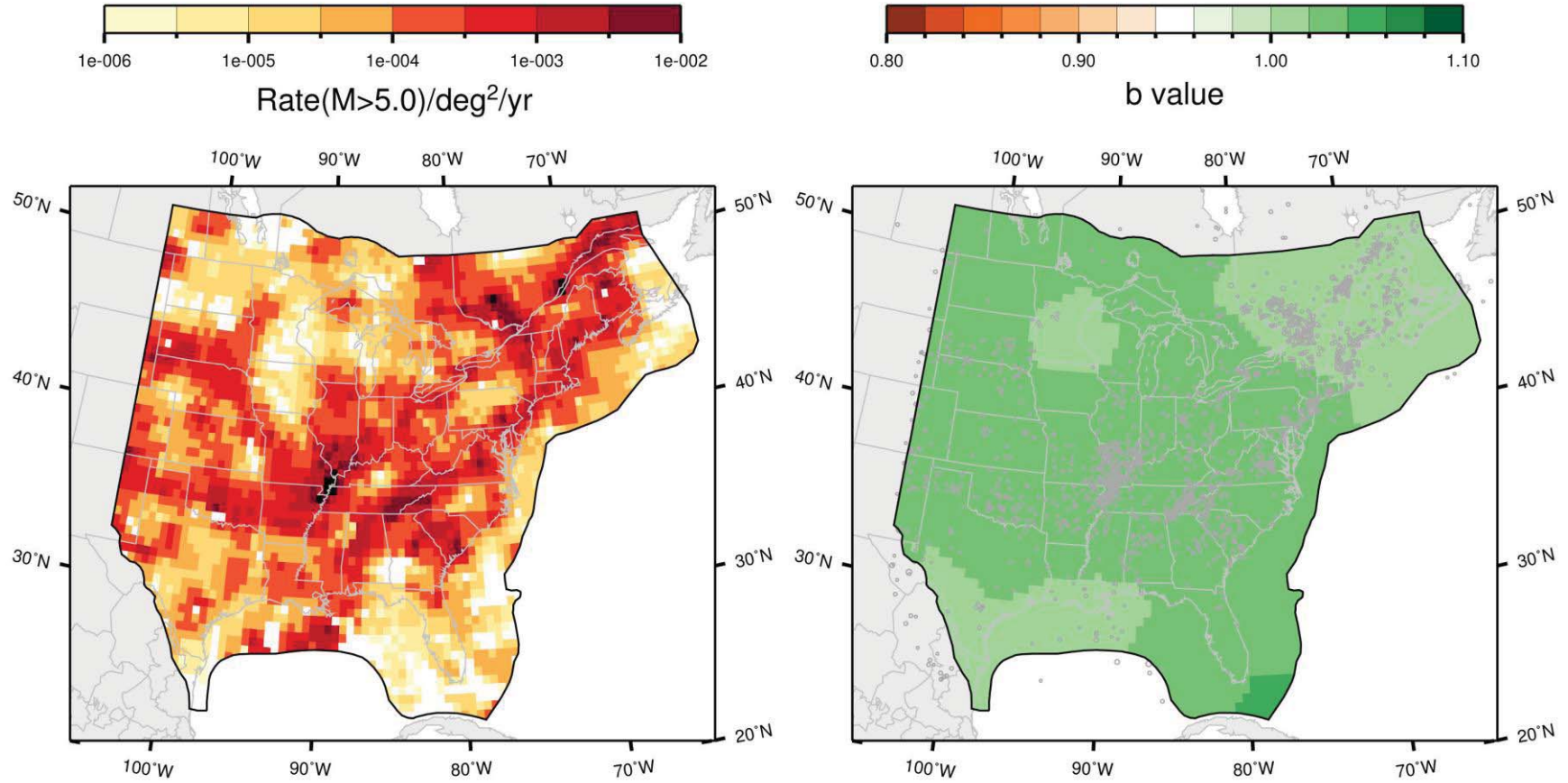

Figure J-7
 Map of the rate and b -value for the study region under the Mmax zonation, with no separation of Mesozoic extended and non-extended; Case A magnitude weights: Realization 7

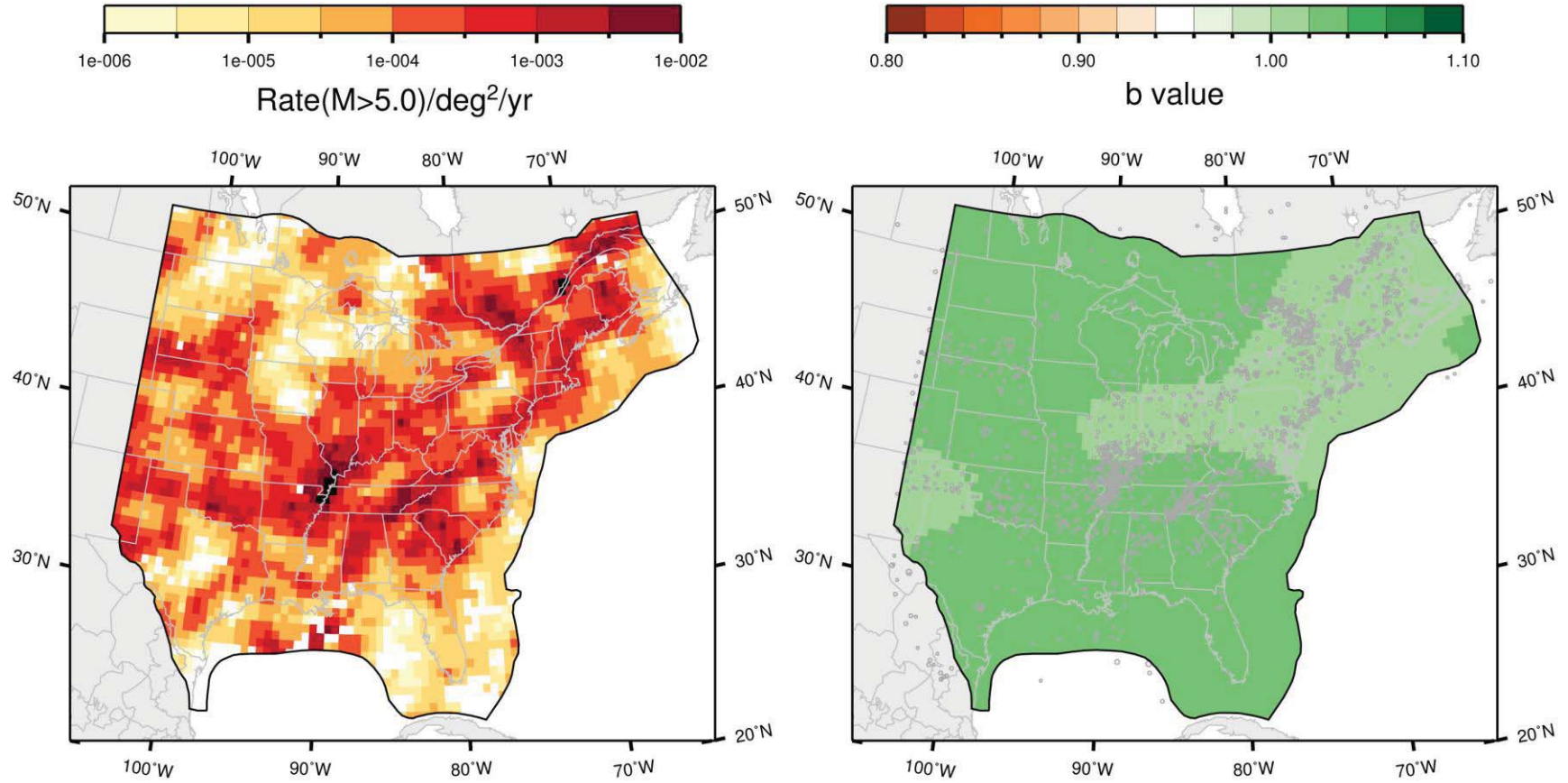

Figure J-8
 Map of the rate and b -value for the study region under the M_{max} zonation, with no separation of Mesozoic extended and non-extended; Case A magnitude weights: Realization 8

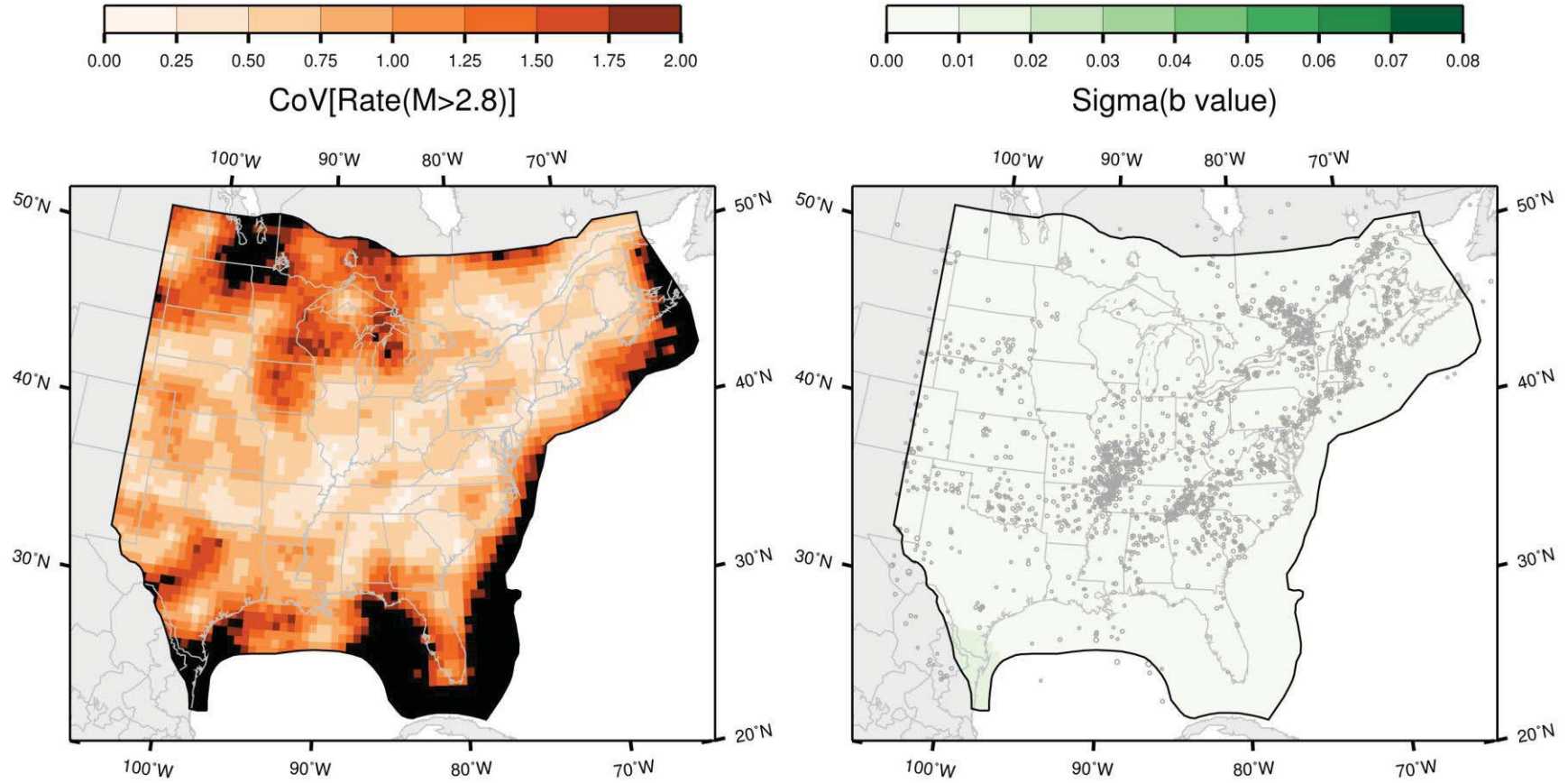

Figure J-9
 Map of the coefficient of variation of the rate and the standard deviation of the b -value for the study region under the Mmax zonation, with no separation of Mesozoic extended and non-extended; Case A magnitude weights

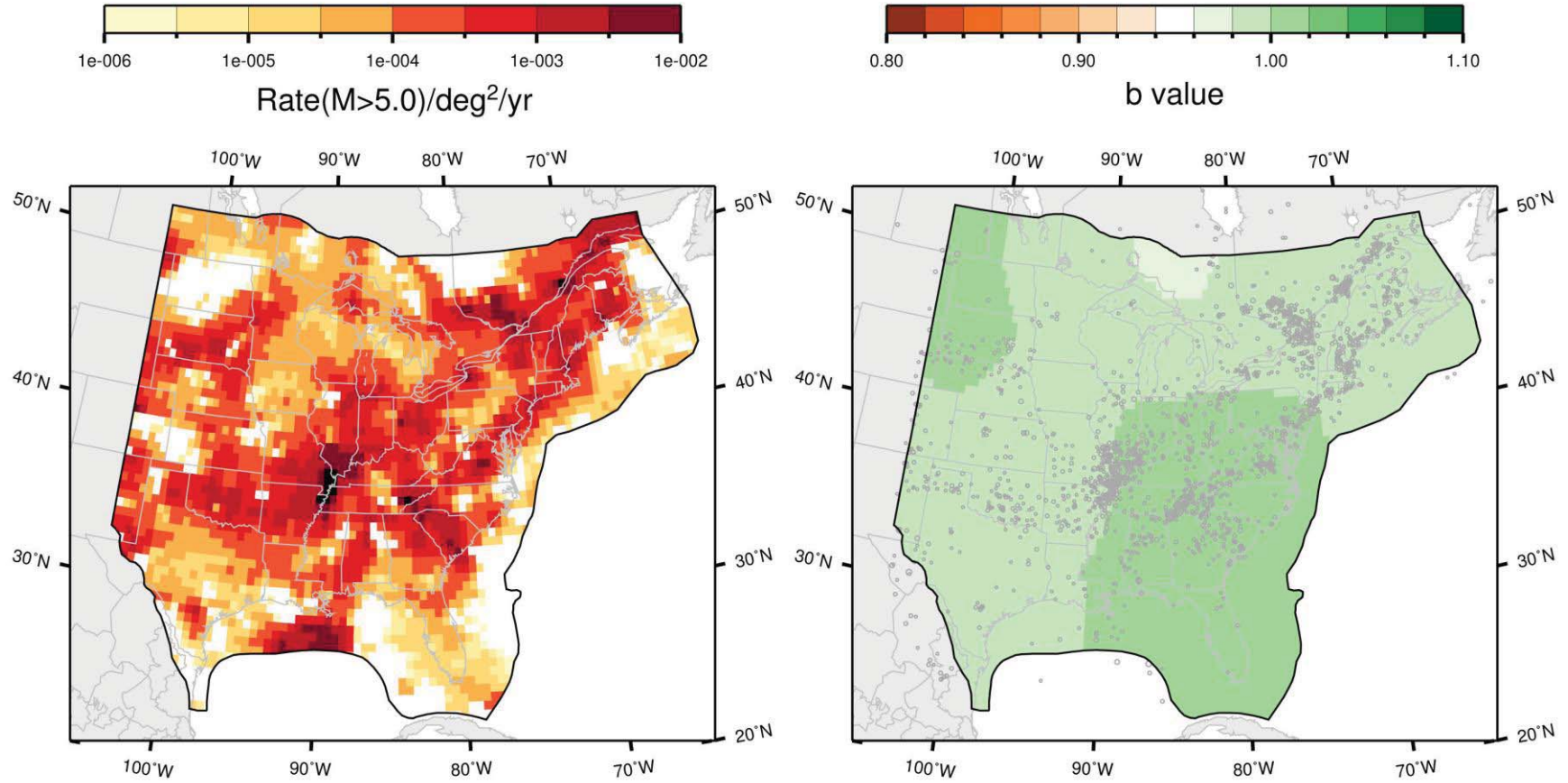

Figure J-10
 Map of the rate and *b*-value for the study region under the Mmax zonation, with no separation of Mesozoic extended and non-extended; Case B magnitude weights: Realization 1

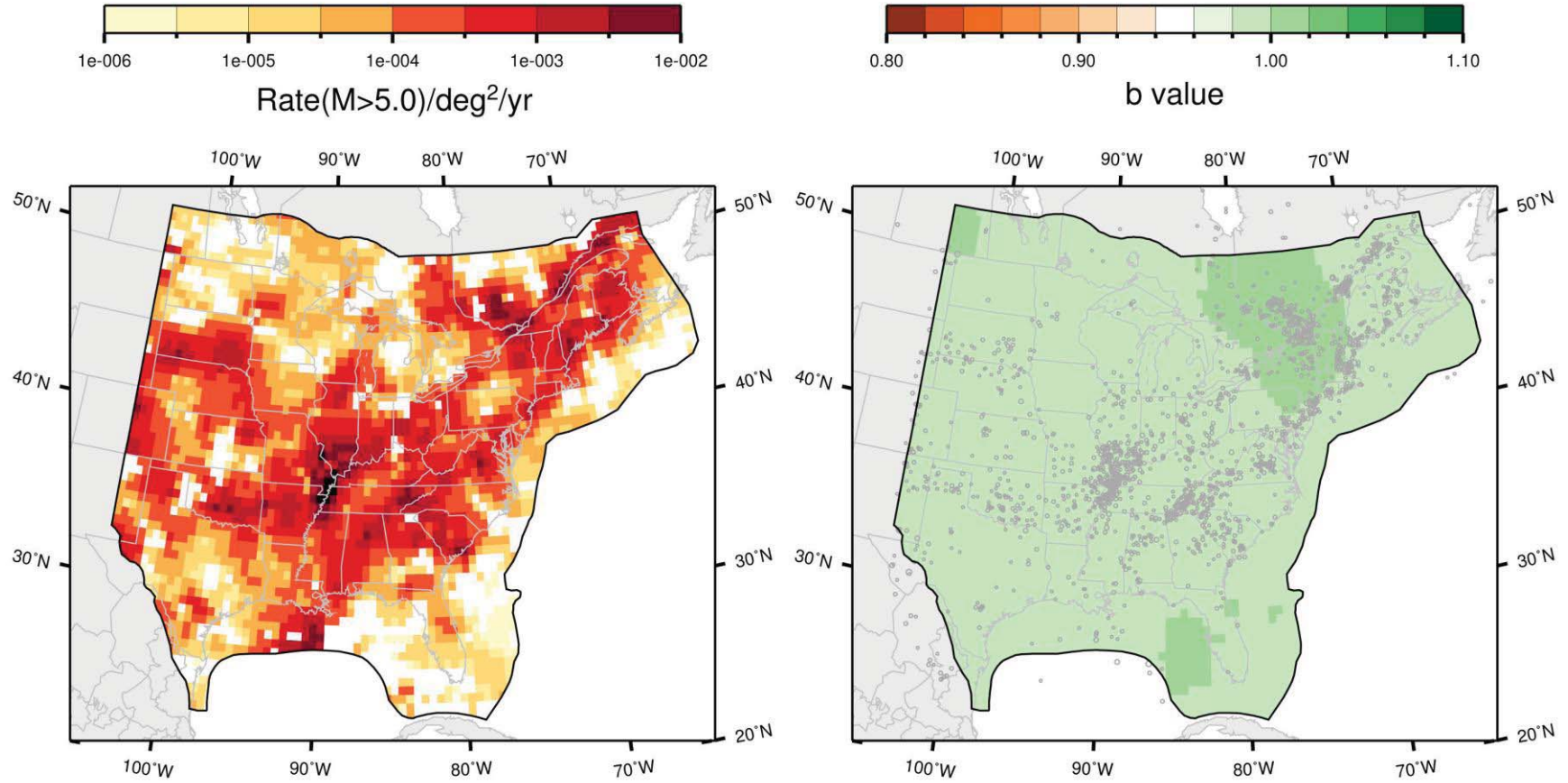

Figure J-11
 Map of the rate and b -value for the study region under the Mmax zonation, with no separation of Mesozoic extended and non-extended; Case B magnitude weights: Realization 2

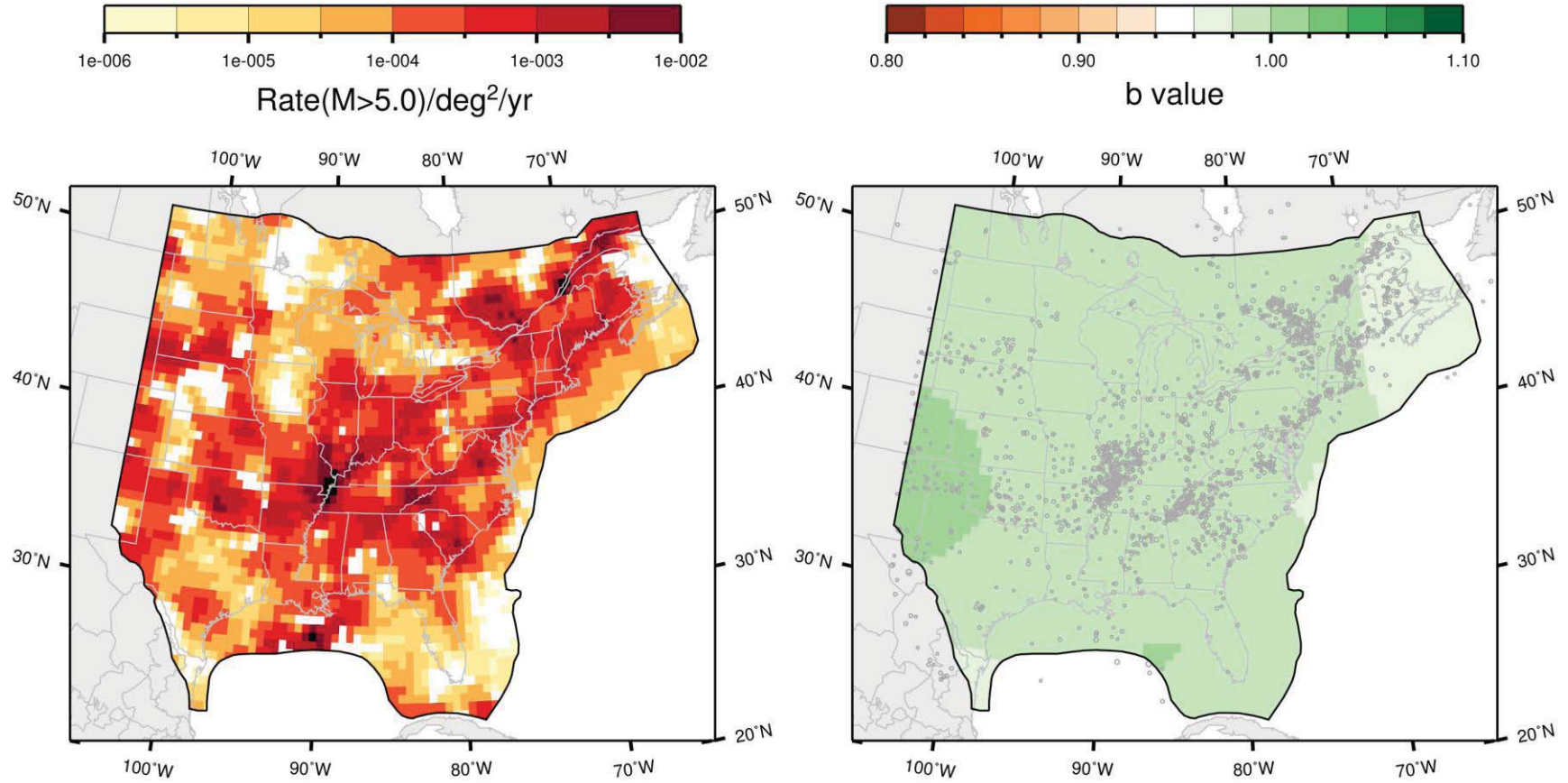

Figure J-12
 Map of the rate and b -value for the study region under the Mmax zonation, with no separation of Mesozoic extended and non-extended; Case B magnitude weights: Realization 3

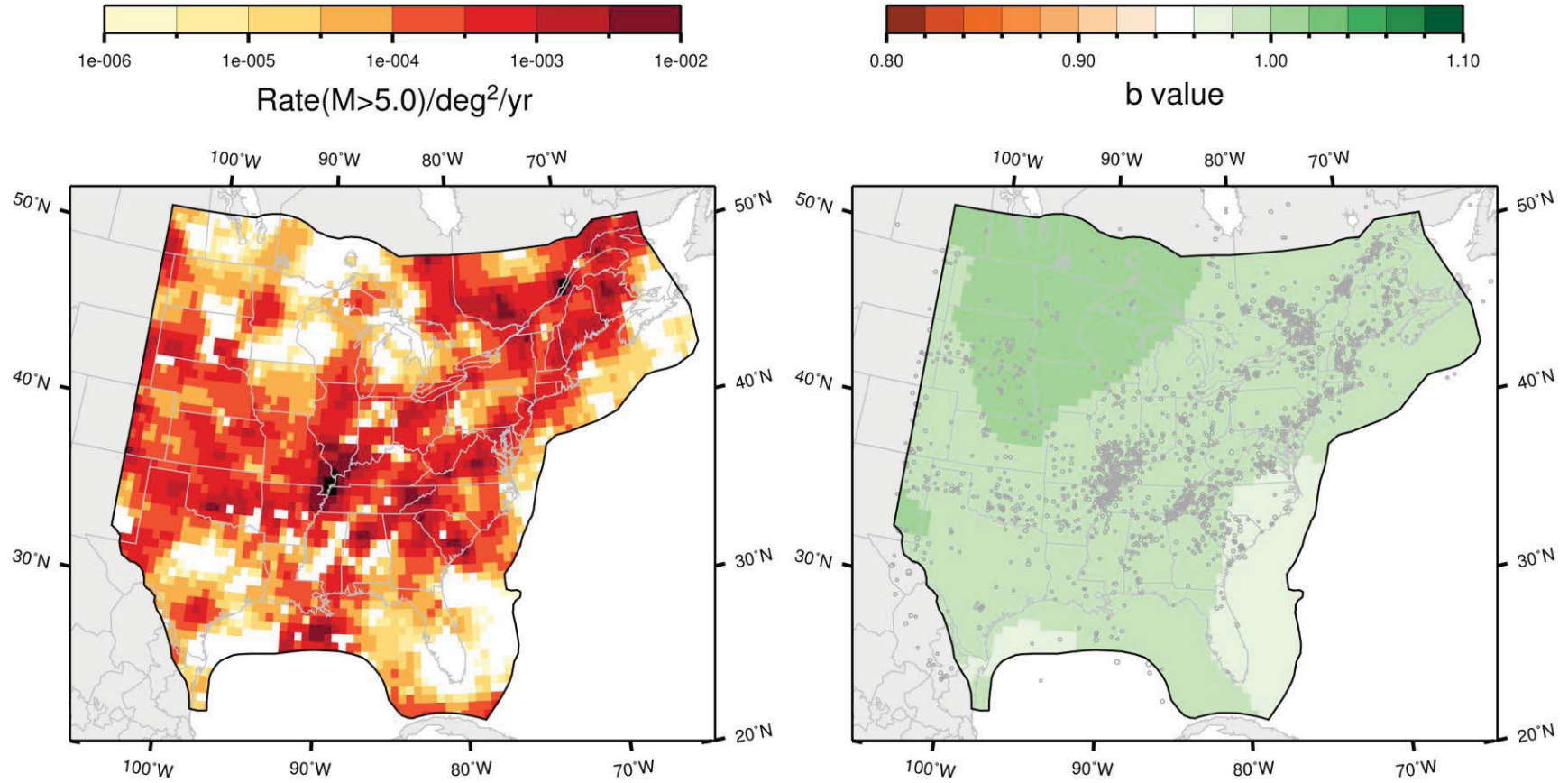

Figure J-13
 Map of the rate and *b*-value for the study region under the Mmax zonation, with no separation of Mesozoic extended and non-extended; Case B magnitude weights: Realization 4

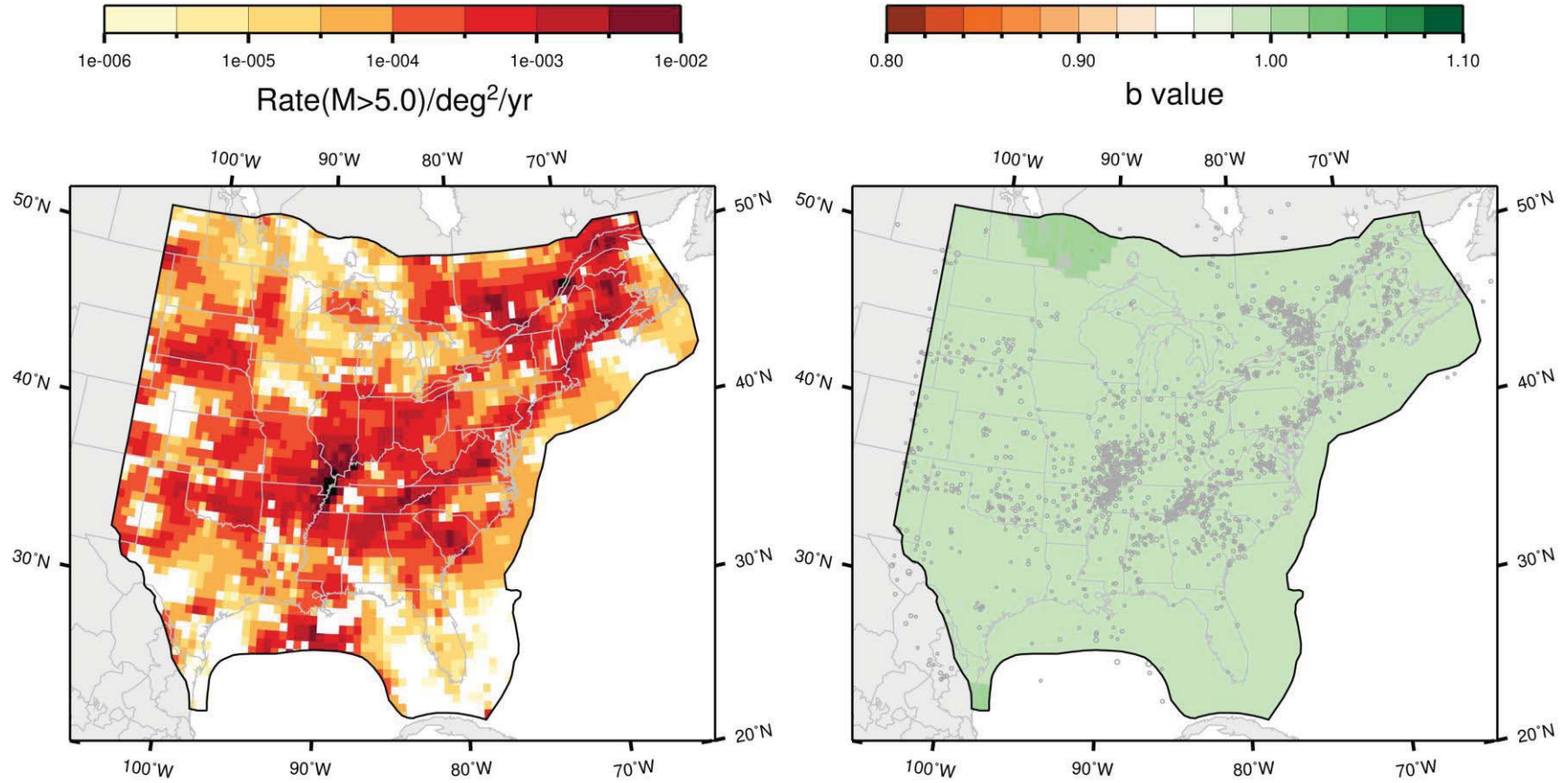

Figure J-14
 Map of the rate and b -value for the study region under the Mmax zonation, with no separation of Mesozoic extended and non-extended; Case B magnitude weights: Realization 5

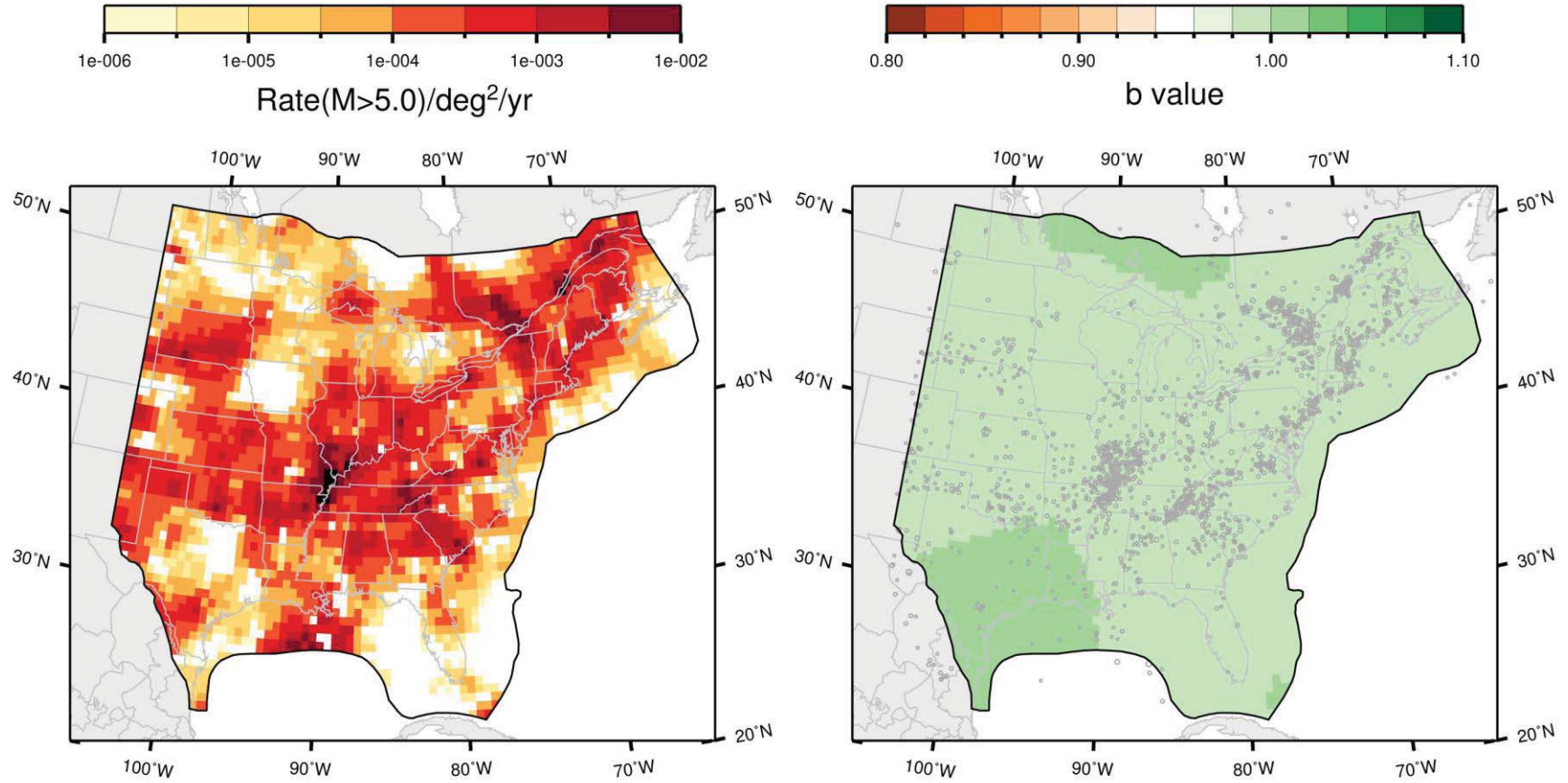

Figure J-15
 Map of the rate and *b*-value for the study region under the Mmax zonation, with no separation of Mesozoic extended and non-extended; Case B magnitude weights: Realization 6

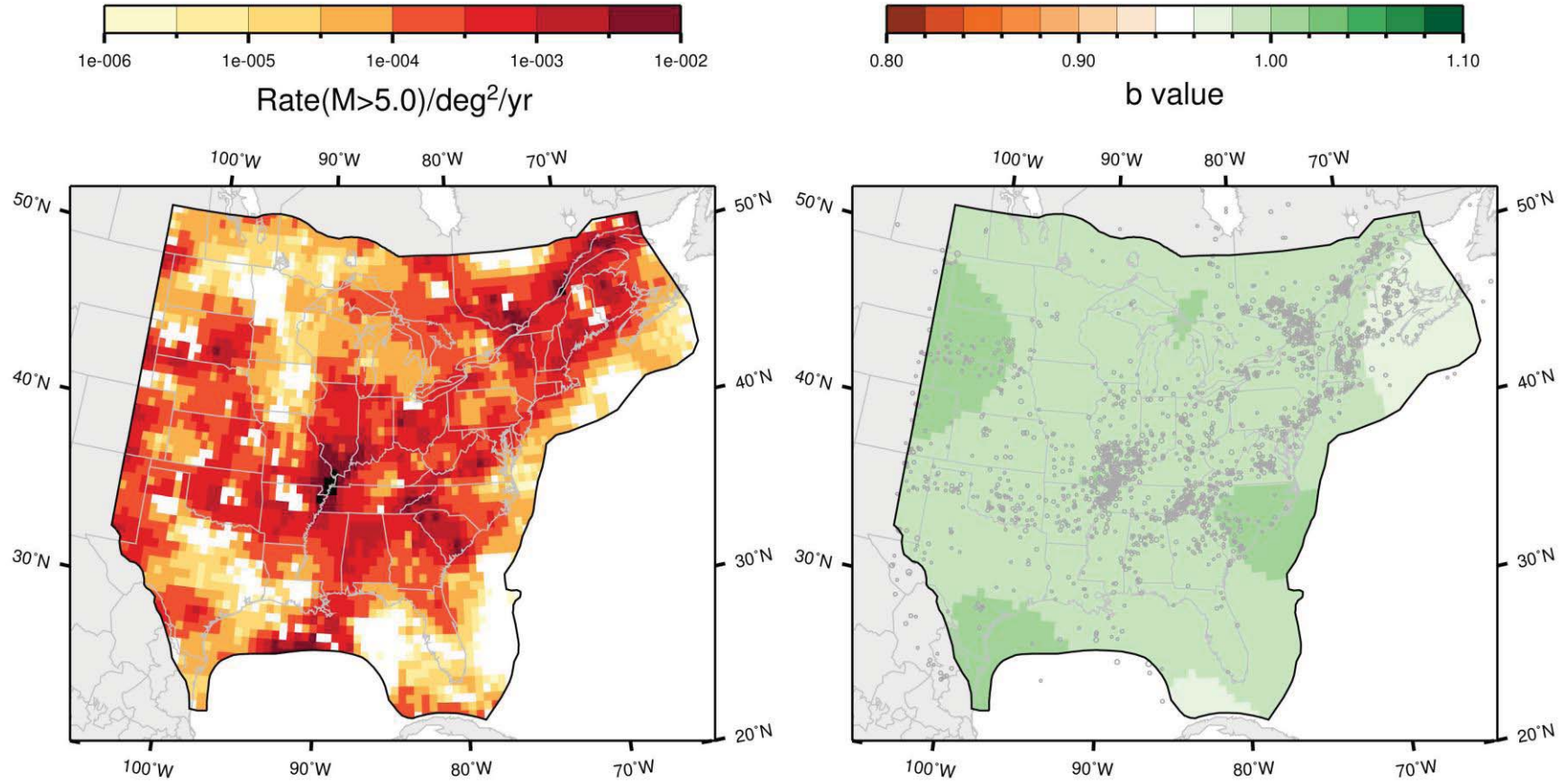

Figure J-16
 Map of the rate and *b*-value for the study region under the Mmax zonation, with no separation of Mesozoic extended and non-extended; Case B magnitude weights: Realization 7

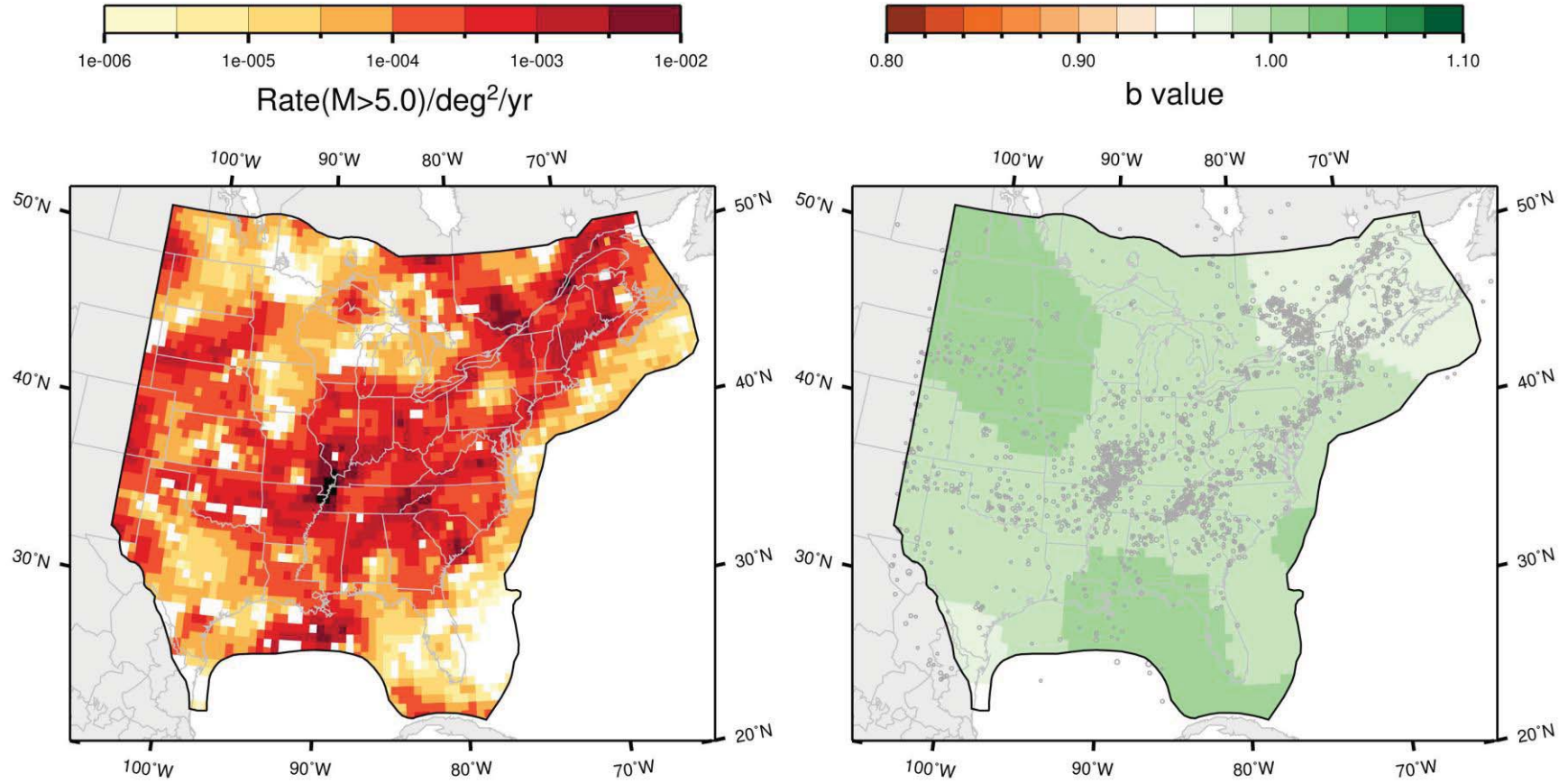

Figure J-17
 Map of the rate and b -value for the study region under the M_{max} zonation, with no separation of Mesozoic extended and non-extended; Case B magnitude weights: Realization 8

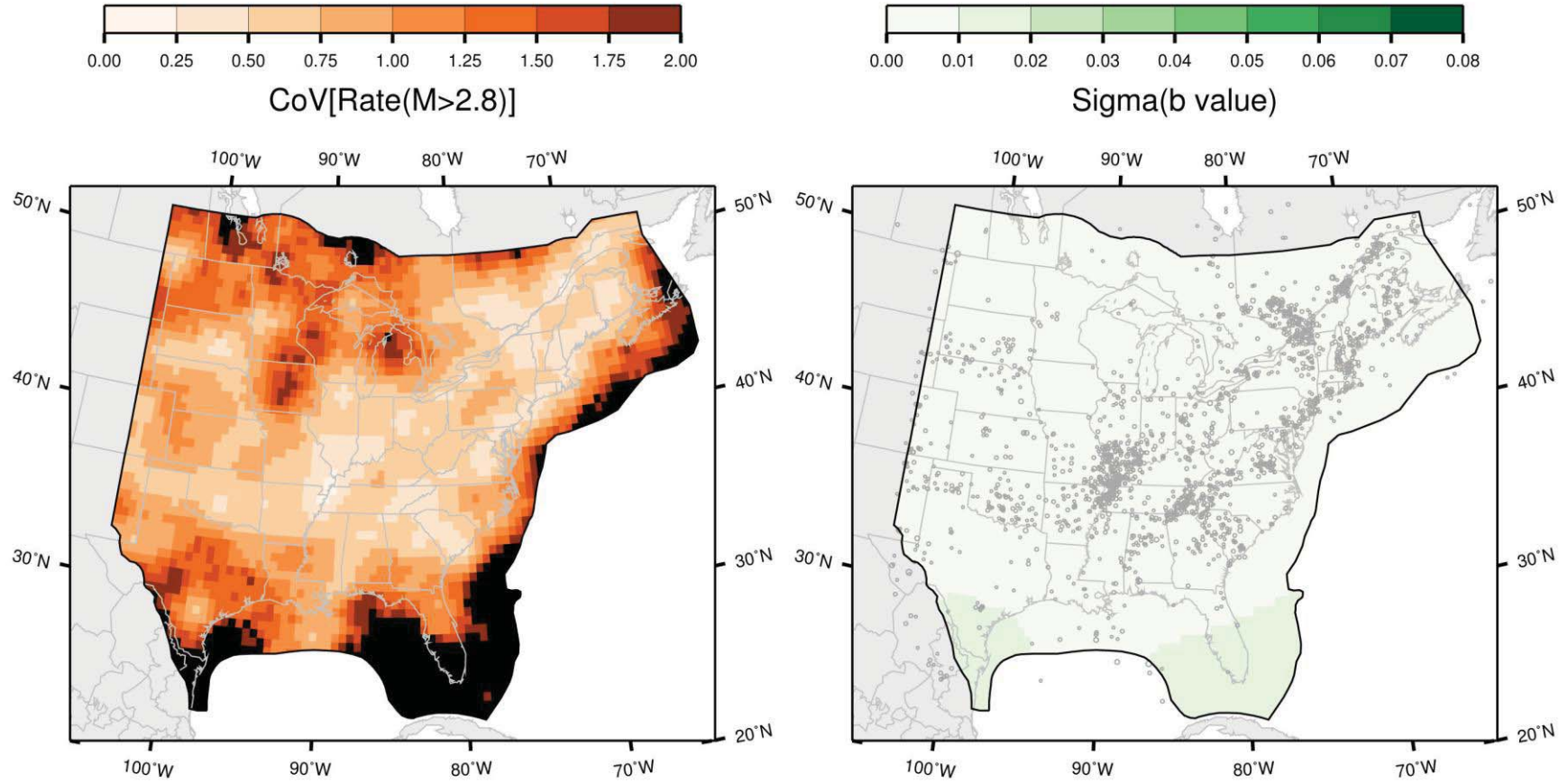

Figure J-18
 Map of the coefficient of variation of the rate and the standard deviation of the b -value for the study region under the Mmax zonation, with no separation of Mesozoic extended and non-extended; Case B magnitude weights

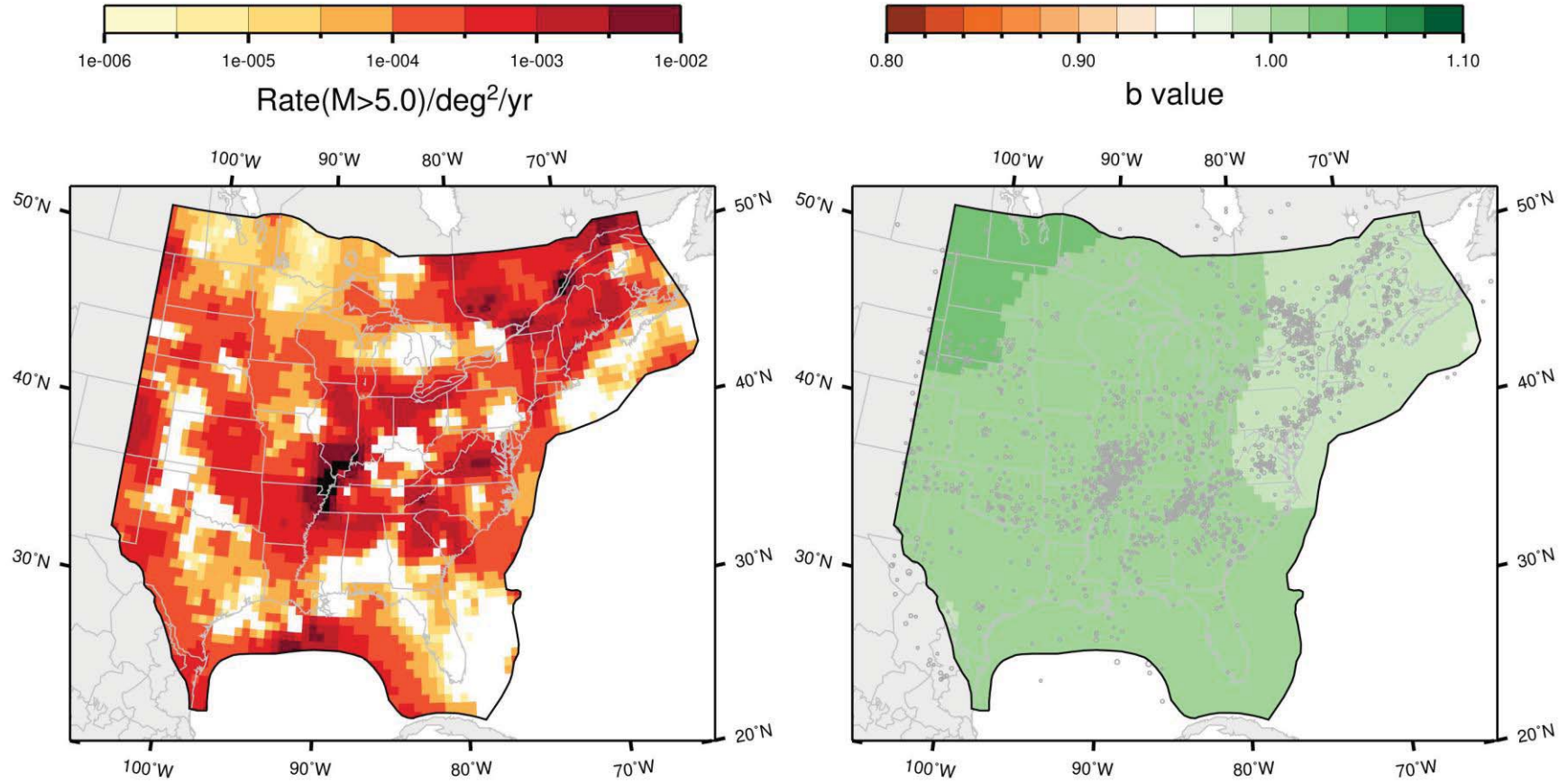

Figure J-19
 Map of the rate and *b*-value for the study region under the Mmax zonation, with no separation of Mesozoic extended and non-extended; Case E magnitude weights: Realization 1

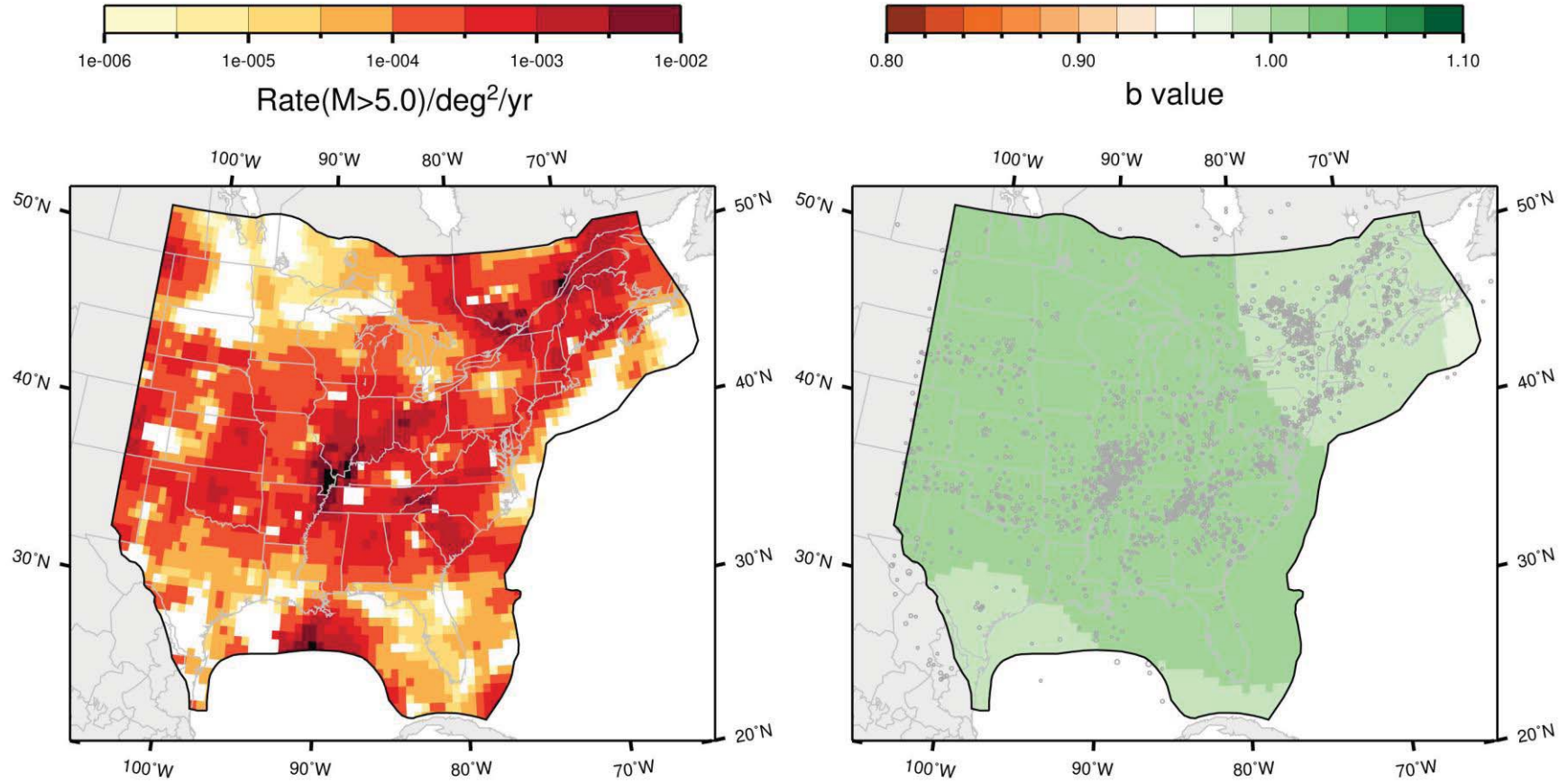

Figure J-20
 Map of the rate and b -value for the study region under the Mmax zonation, with no separation of Mesozoic extended and non-extended; Case E magnitude weights: Realization 2

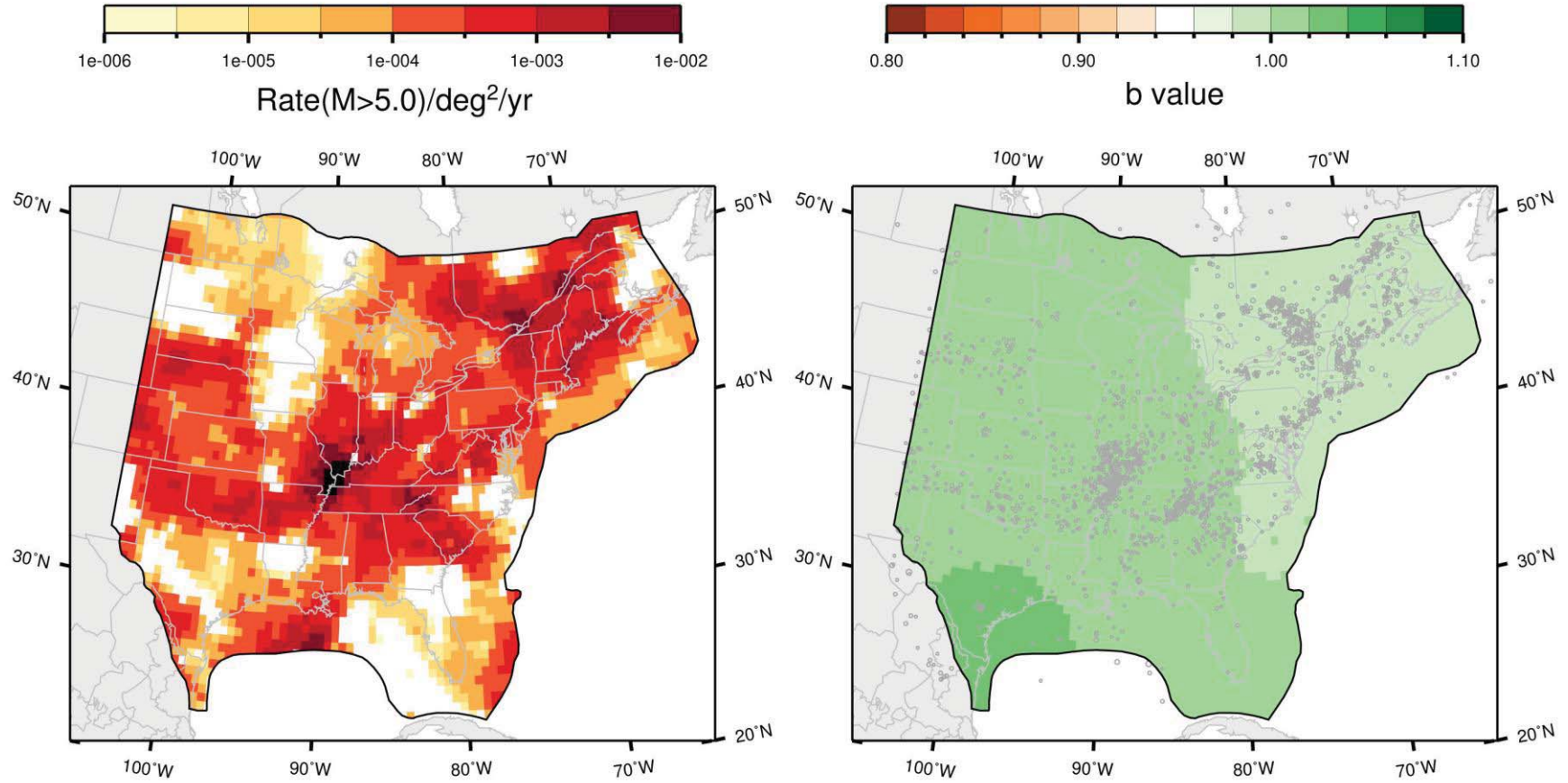

Figure J-21
 Map of the rate and *b*-value for the study region under the Mmax zonation, with no separation of Mesozoic extended and non-extended; Case E magnitude weights: Realization 3

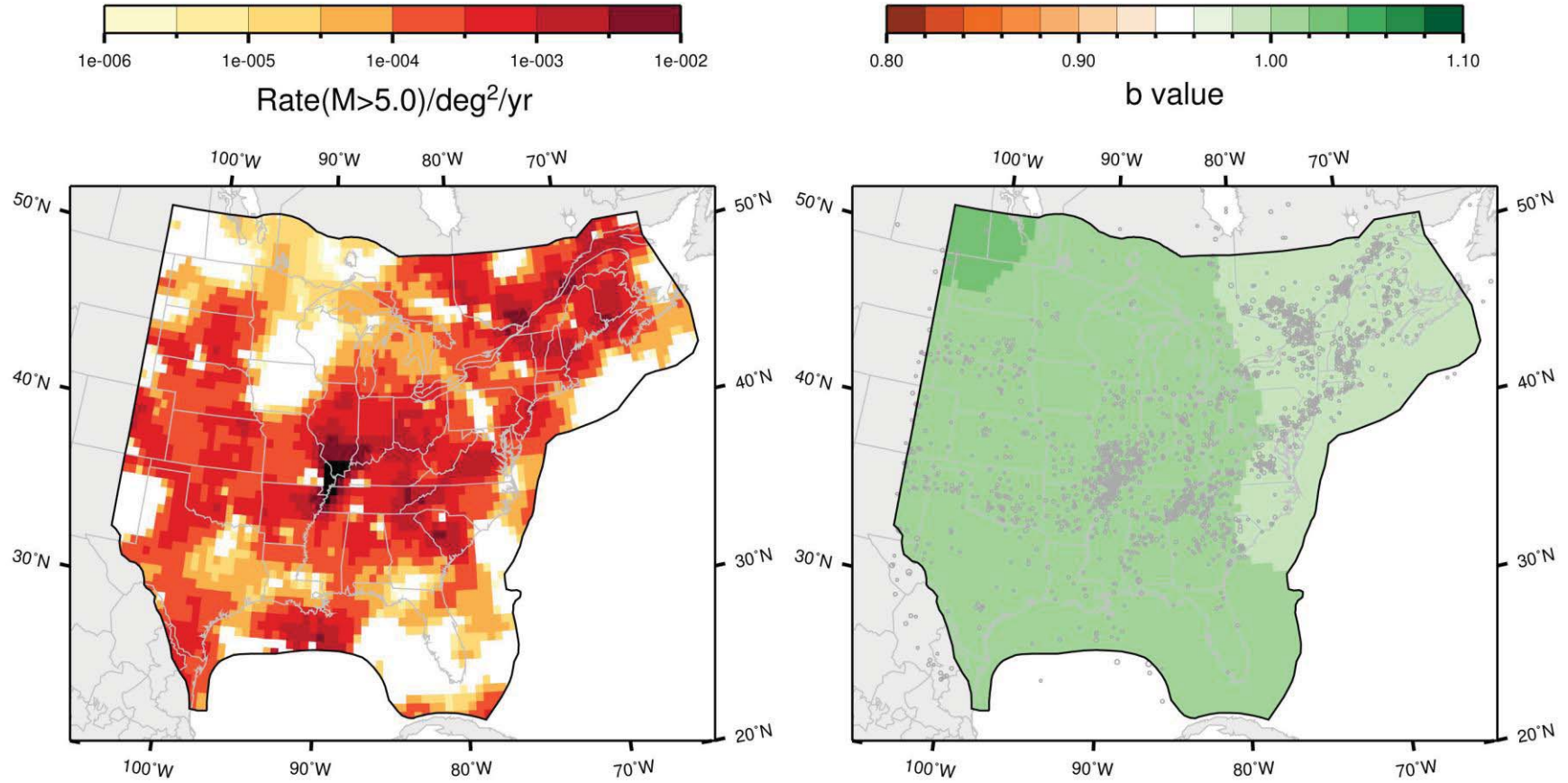

Figure J-22
 Map of the rate and b -value for the study region under the Mmax zonation, with no separation of Mesozoic extended and non-extended; Case E magnitude weights: Realization 4

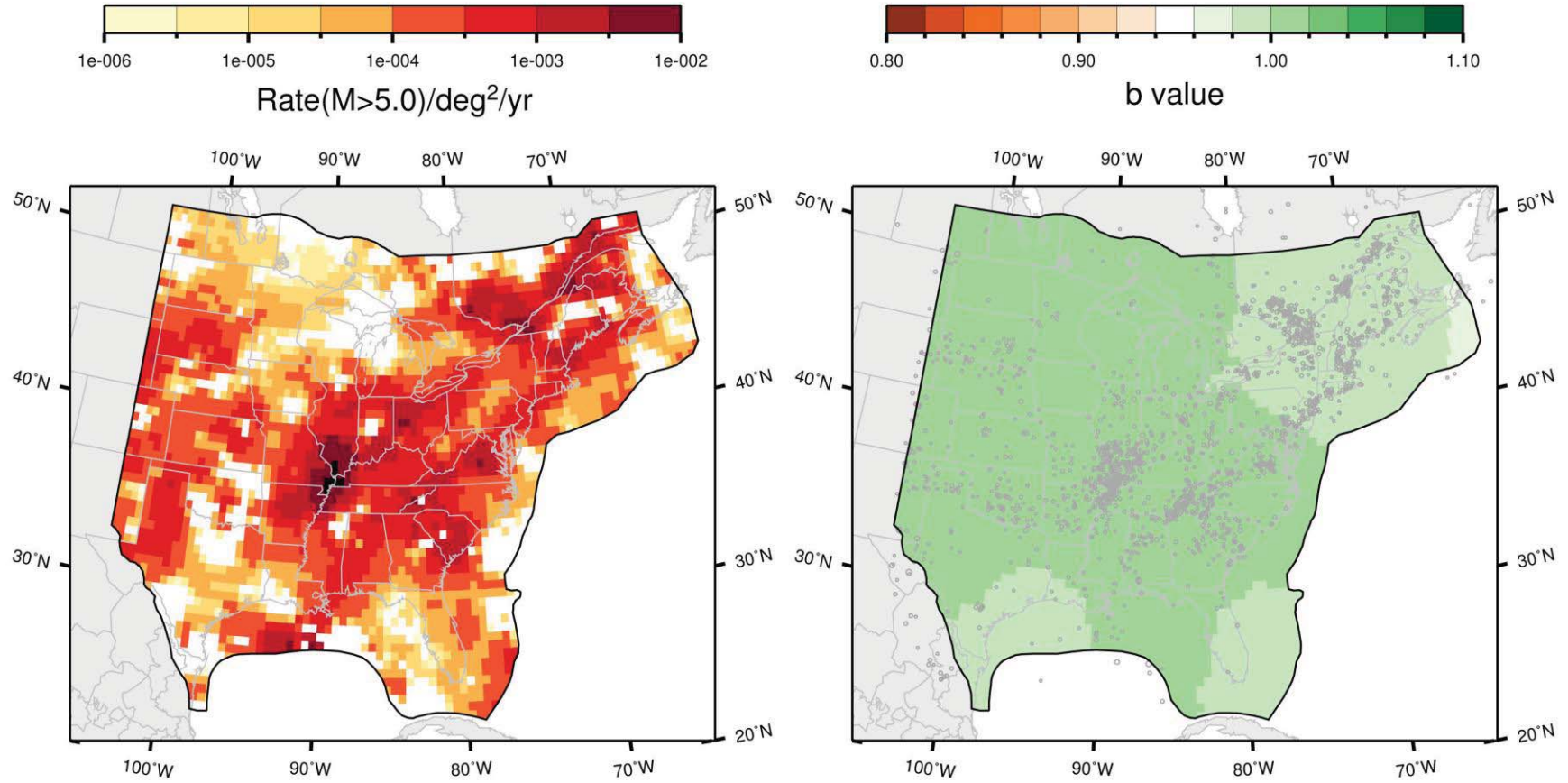

Figure J-23
 Map of the rate and *b*-value for the study region under the Mmax zonation, with no separation of Mesozoic extended and non-extended; Case E magnitude weights: Realization 5

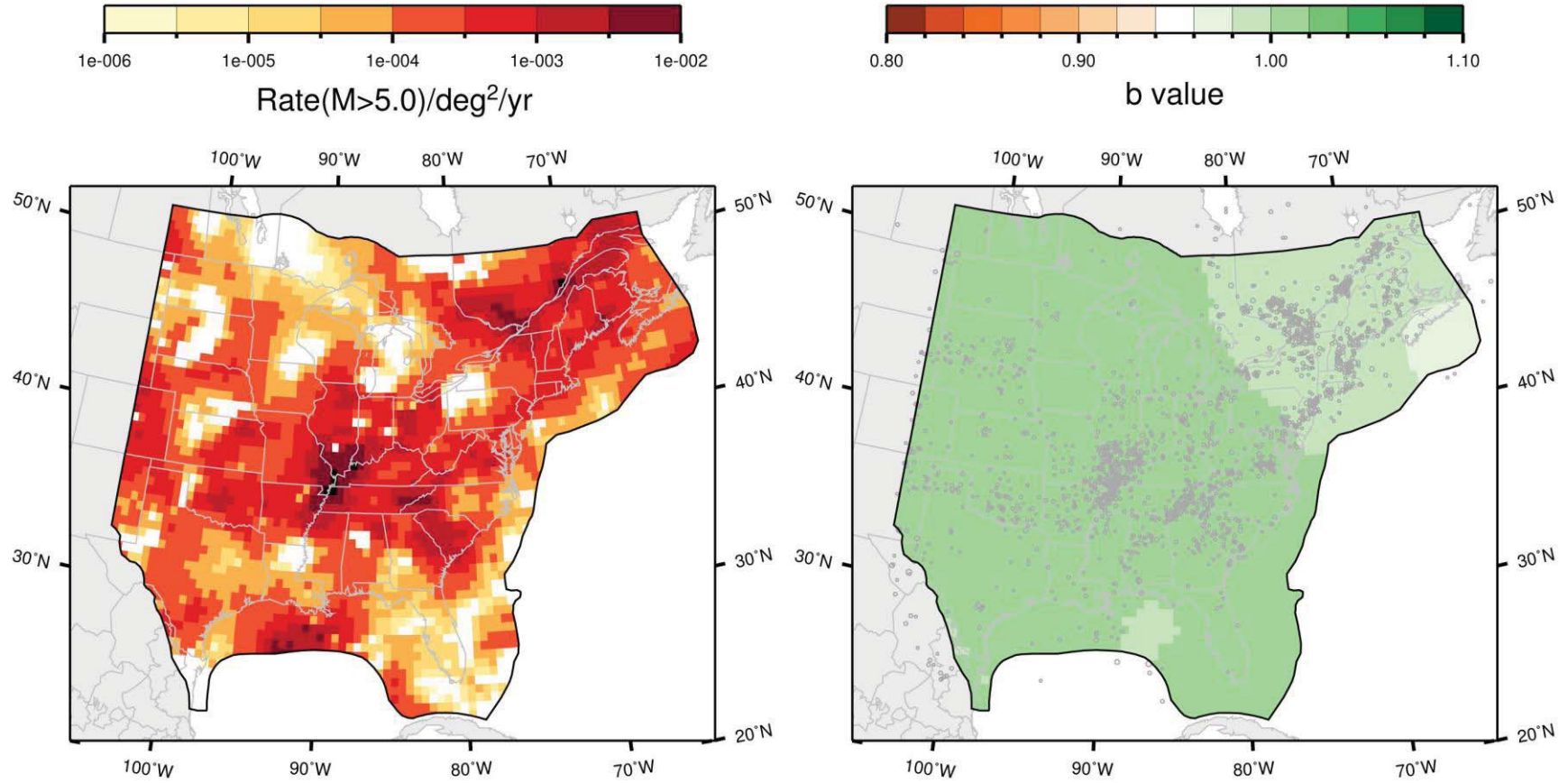

Figure J-24
 Map of the rate and b -value for the study region under the Mmax zonation, with no separation of Mesozoic extended and non-extended; Case E magnitude weights: Realization 6

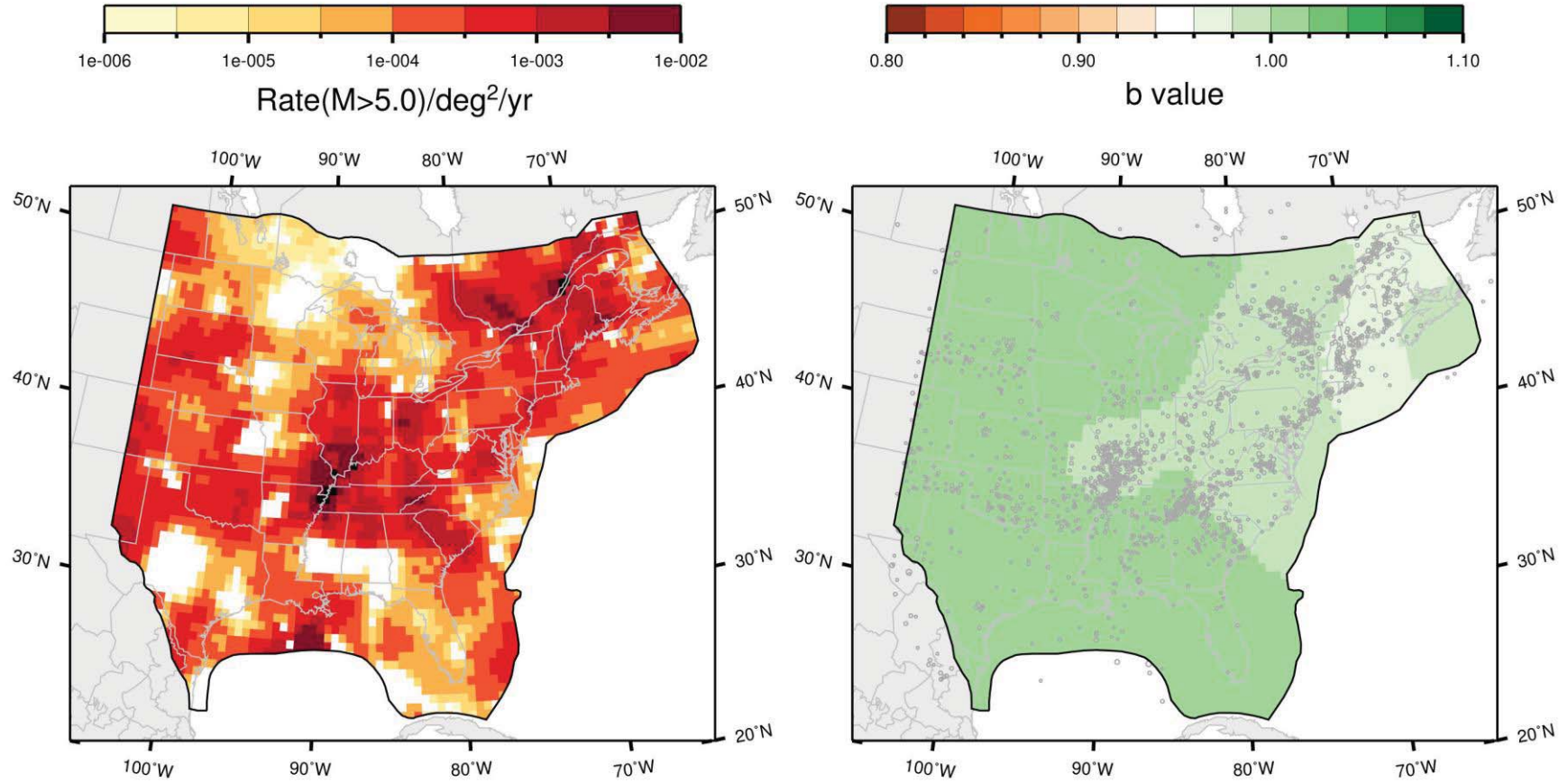

Figure J-25
 Map of the rate and b -value for the study region under the M_{max} zonation, with no separation of Mesozoic extended and non-extended; Case E magnitude weights: Realization 7

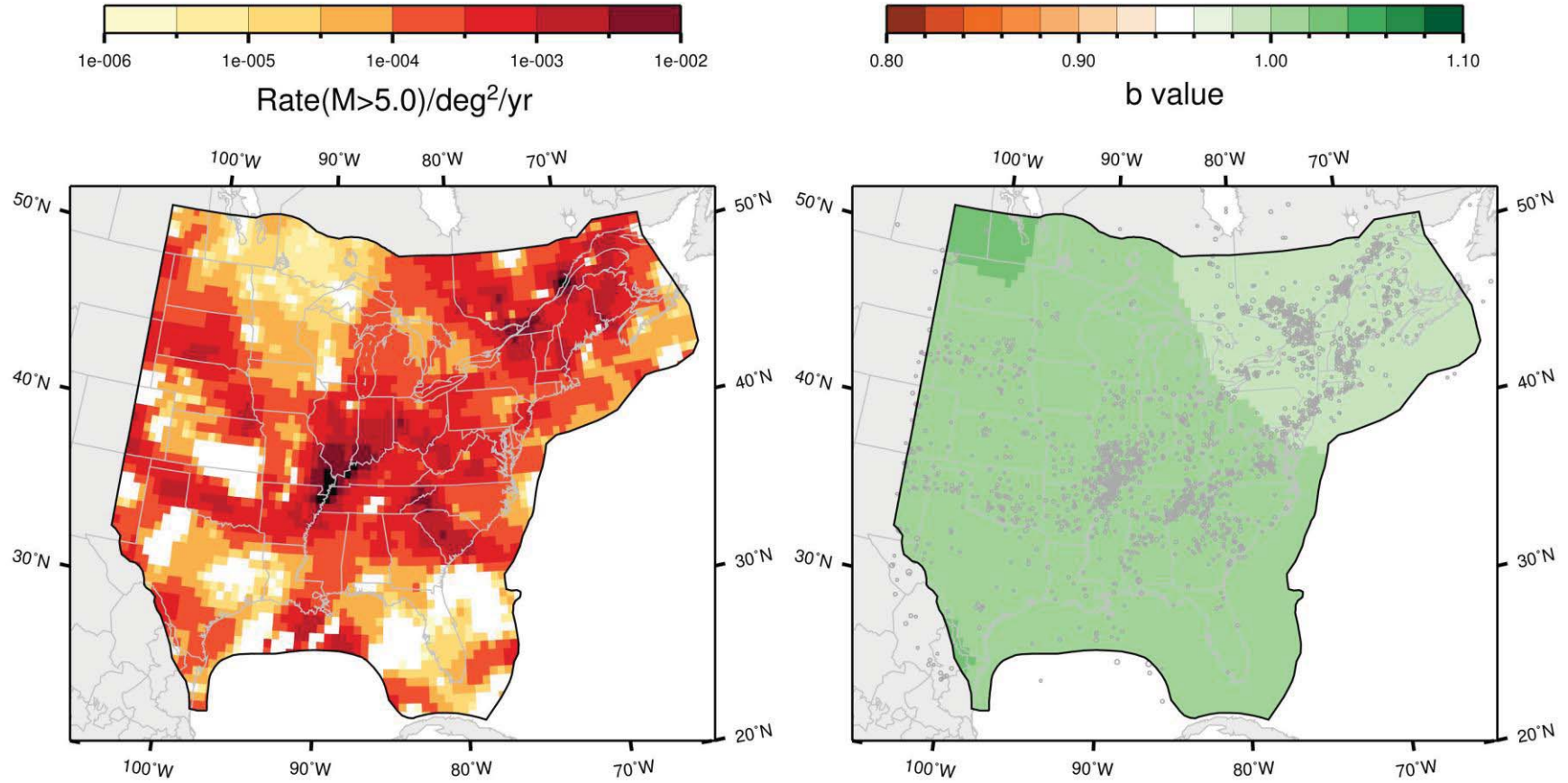

Figure J-26
 Map of the rate and b -value for the study region under the M_{max} zonation, with no separation of Mesozoic extended and non-extended; Case E magnitude weights: Realization 8

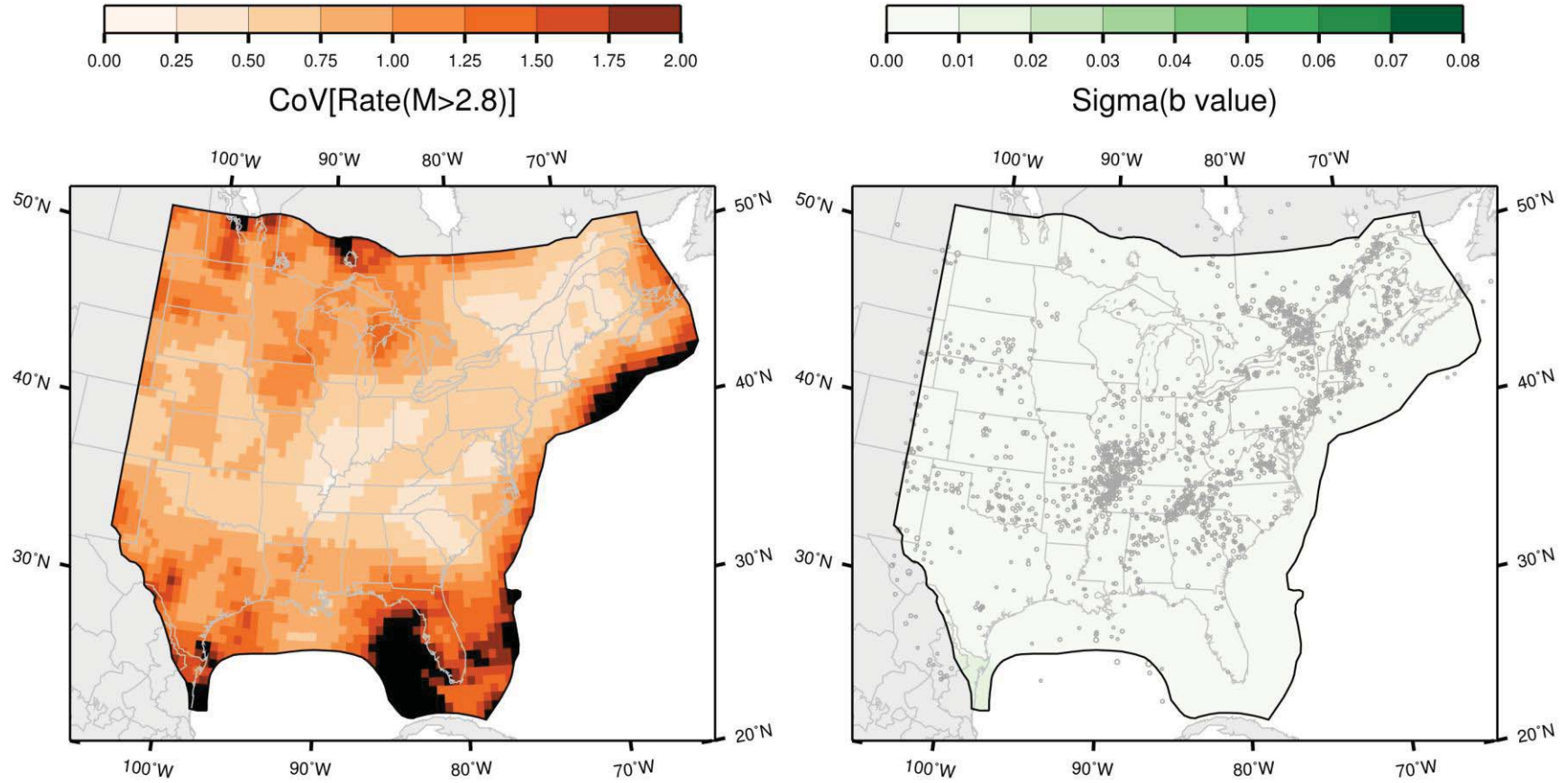

Figure J-27
 Map of the coefficient of variation of the rate and the standard deviation of the b -value for the study region under the Mmax zonation, with no separation of Mesozoic extended and non-extended; Case E magnitude weights

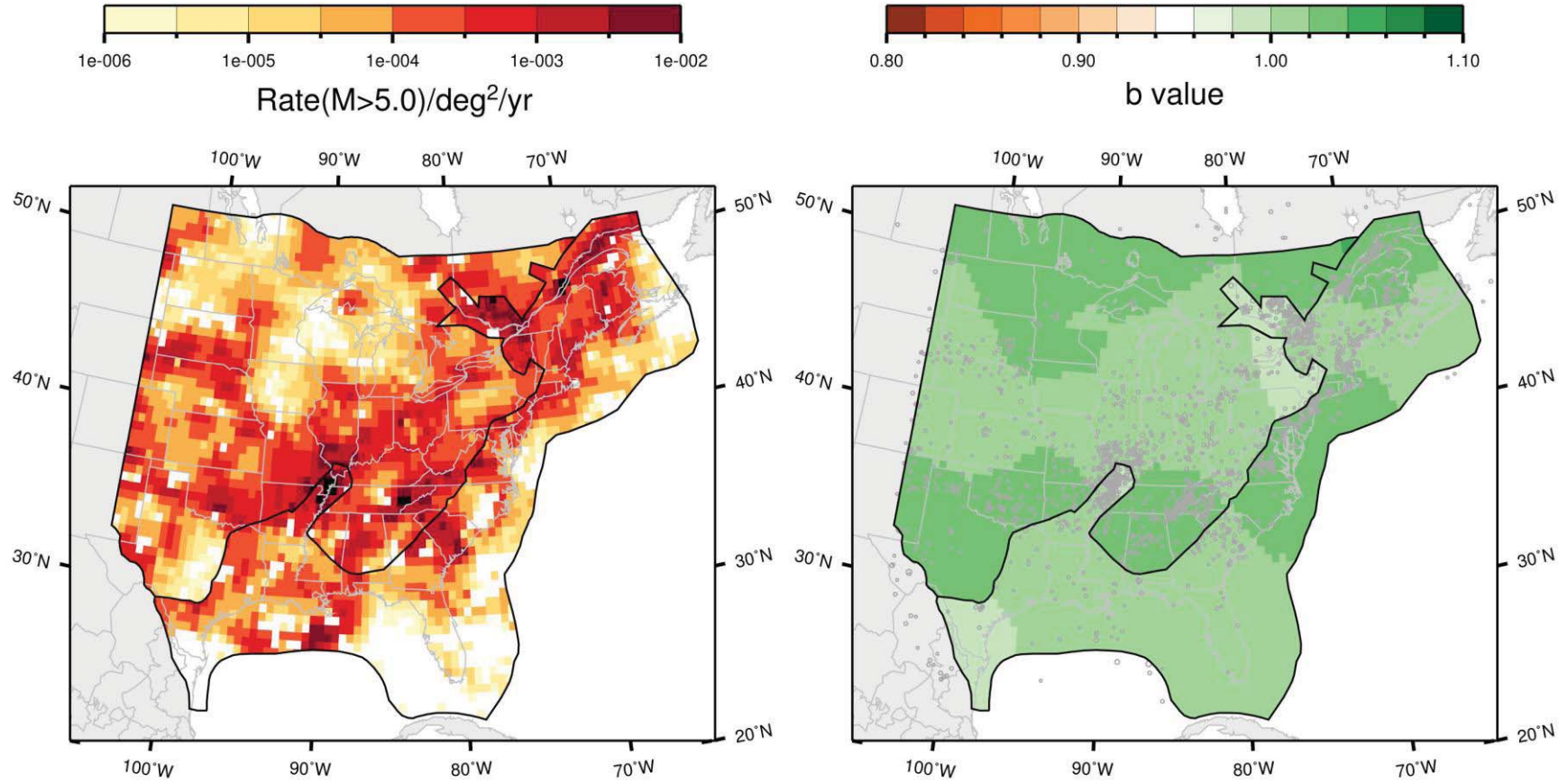

Figure J-28
 Map of the rate and b -value for the study region under the Mmax zonation, with separation of Mesozoic extended and non-extended; Case A magnitude weights: Realization 1

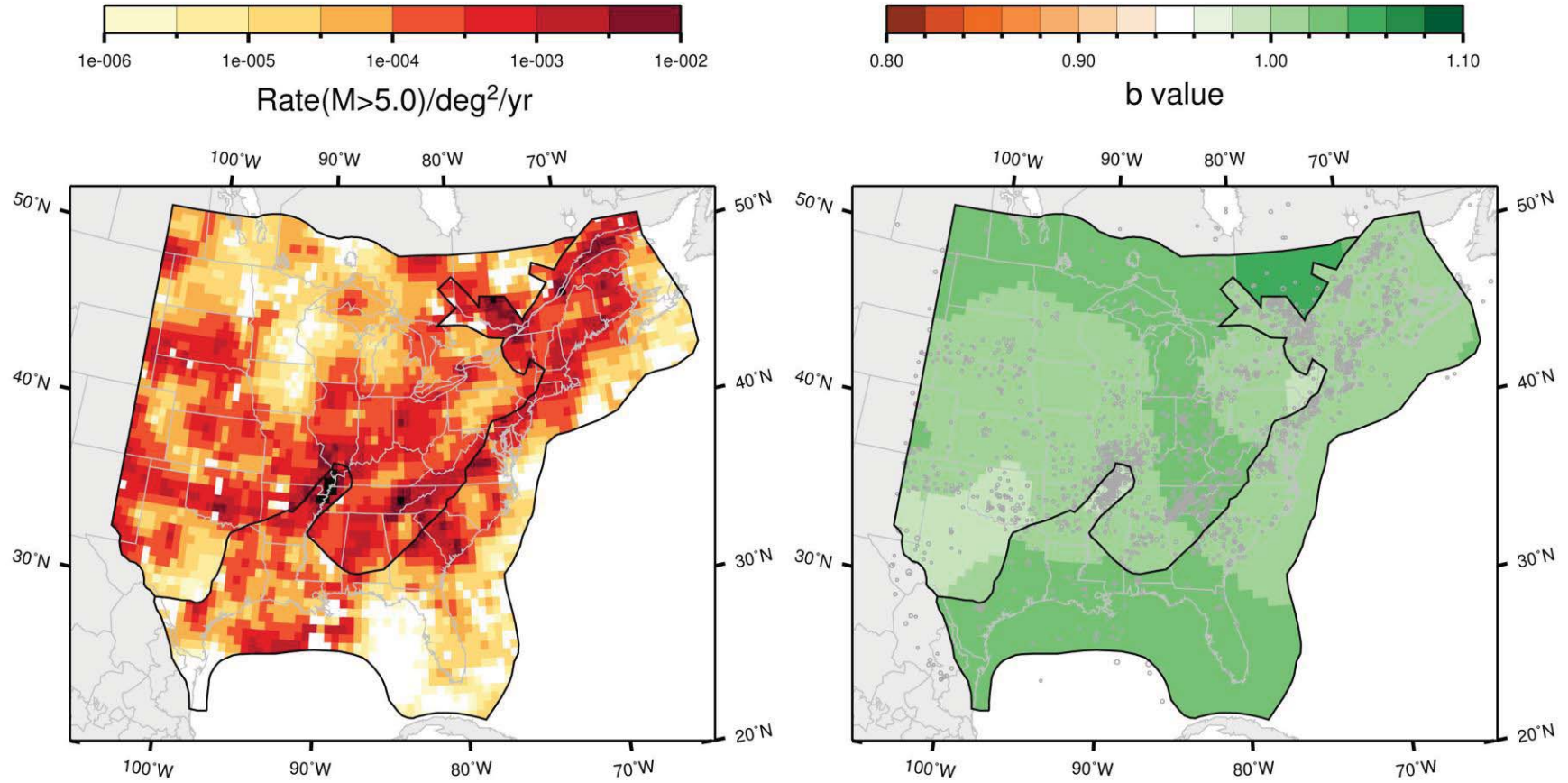

Figure J-29
 Map of the rate and b -value for the study region under the M_{max} zonation, with separation of Mesozoic extended and non-extended; Case A magnitude weights: Realization 2

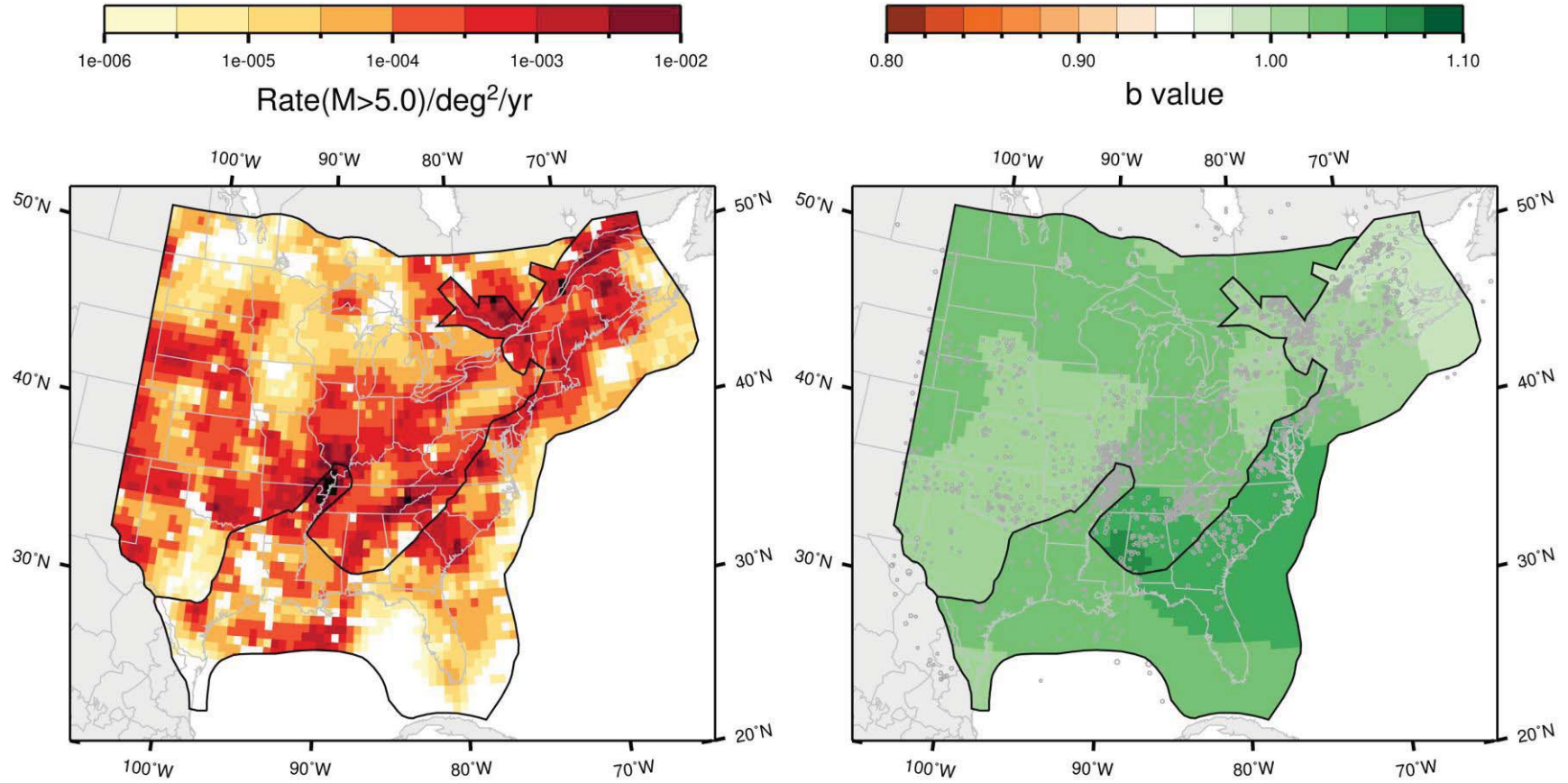

Figure J-30
 Map of the rate and b -value for the study region under the Mmax zonation, with separation of Mesozoic extended and non-extended; Case A magnitude weights: Realization 3

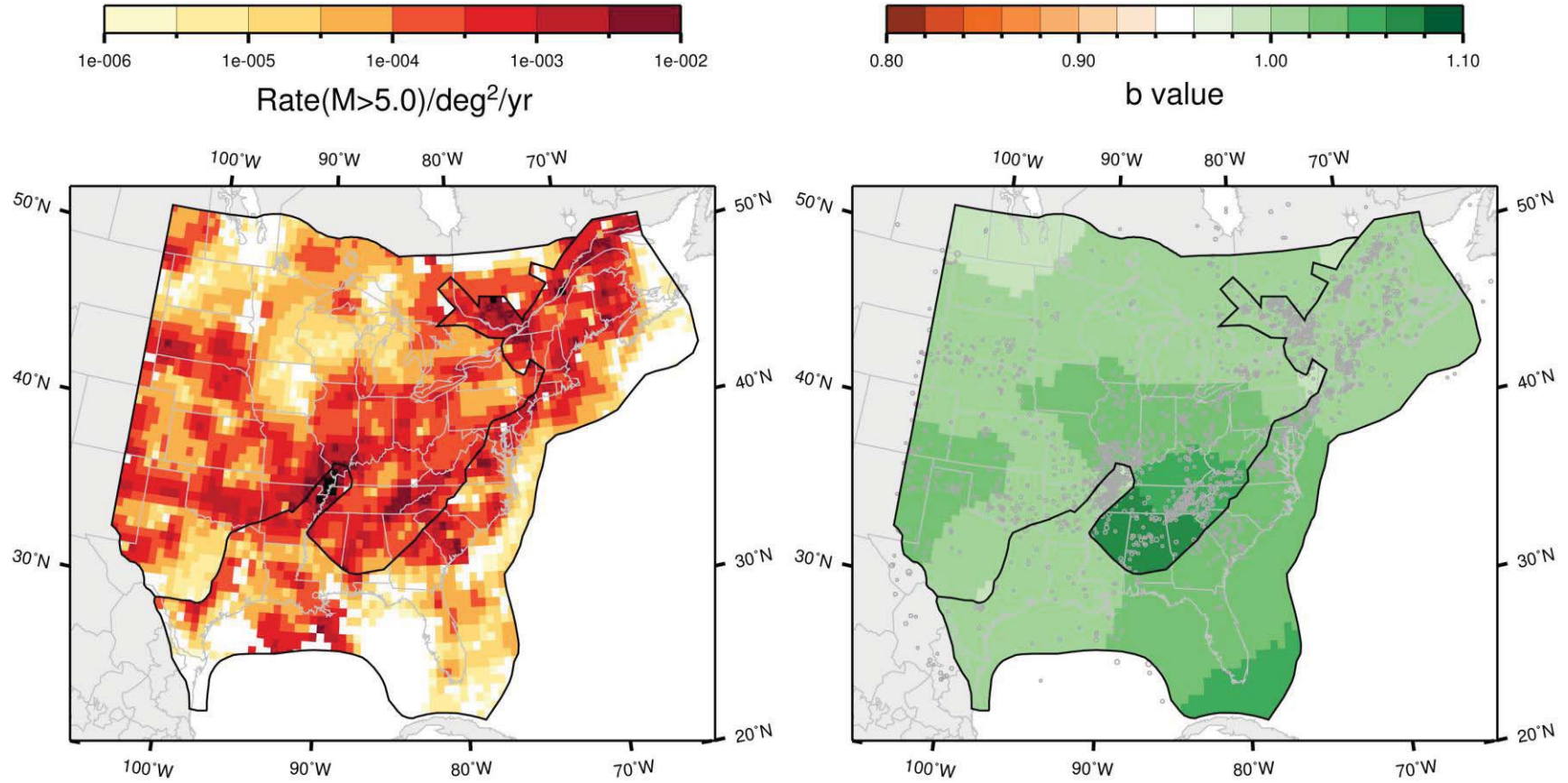

Figure J-31
 Map of the rate and b -value for the study region under the Mmax zonation, with separation of Mesozoic extended and non-extended; Case A magnitude weights: Realization 4

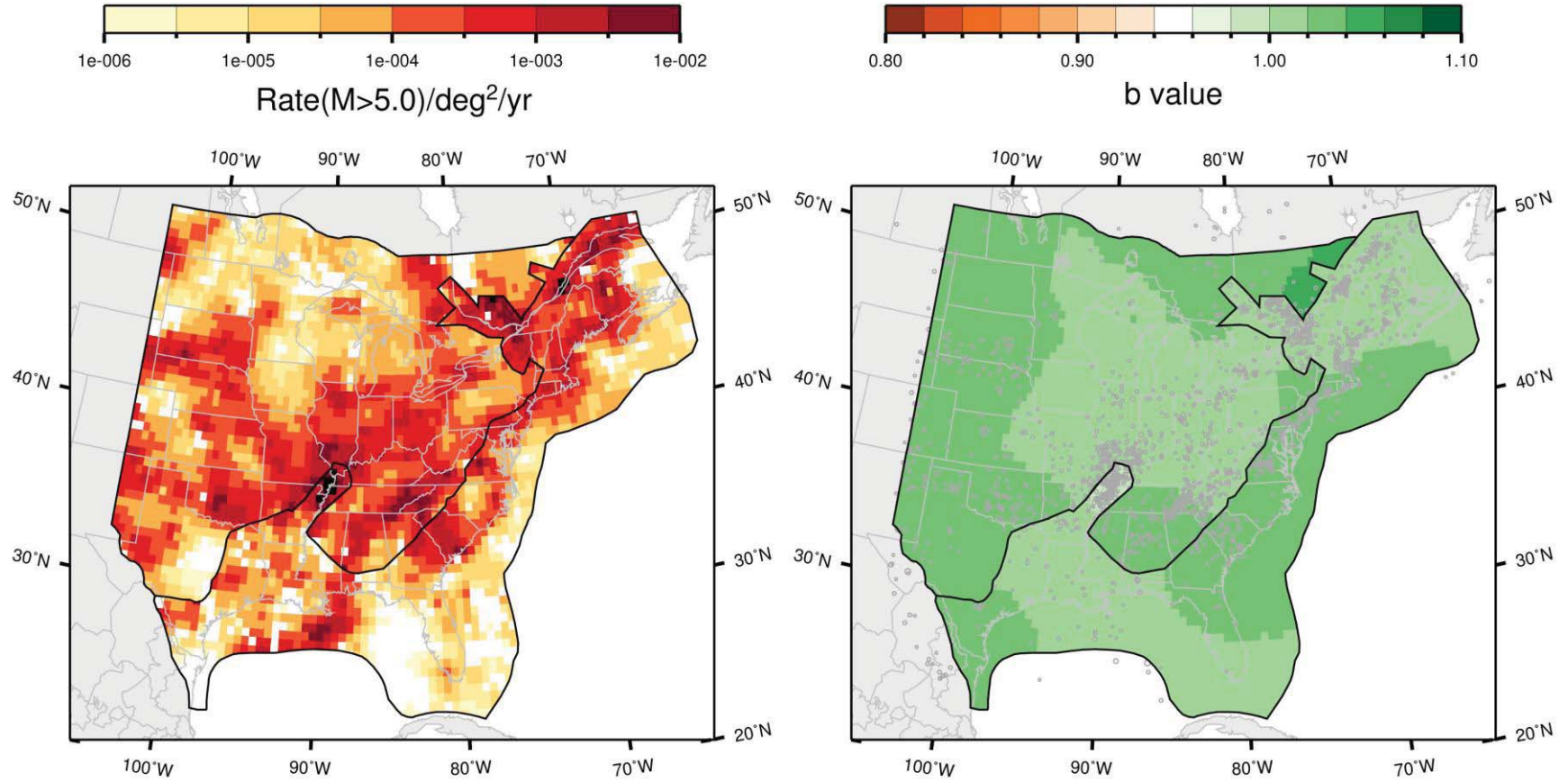

Figure J-32
 Map of the rate and b -value for the study region under the M_{max} zonation, with separation of Mesozoic extended and non-extended; Case A magnitude weights: Realization 5

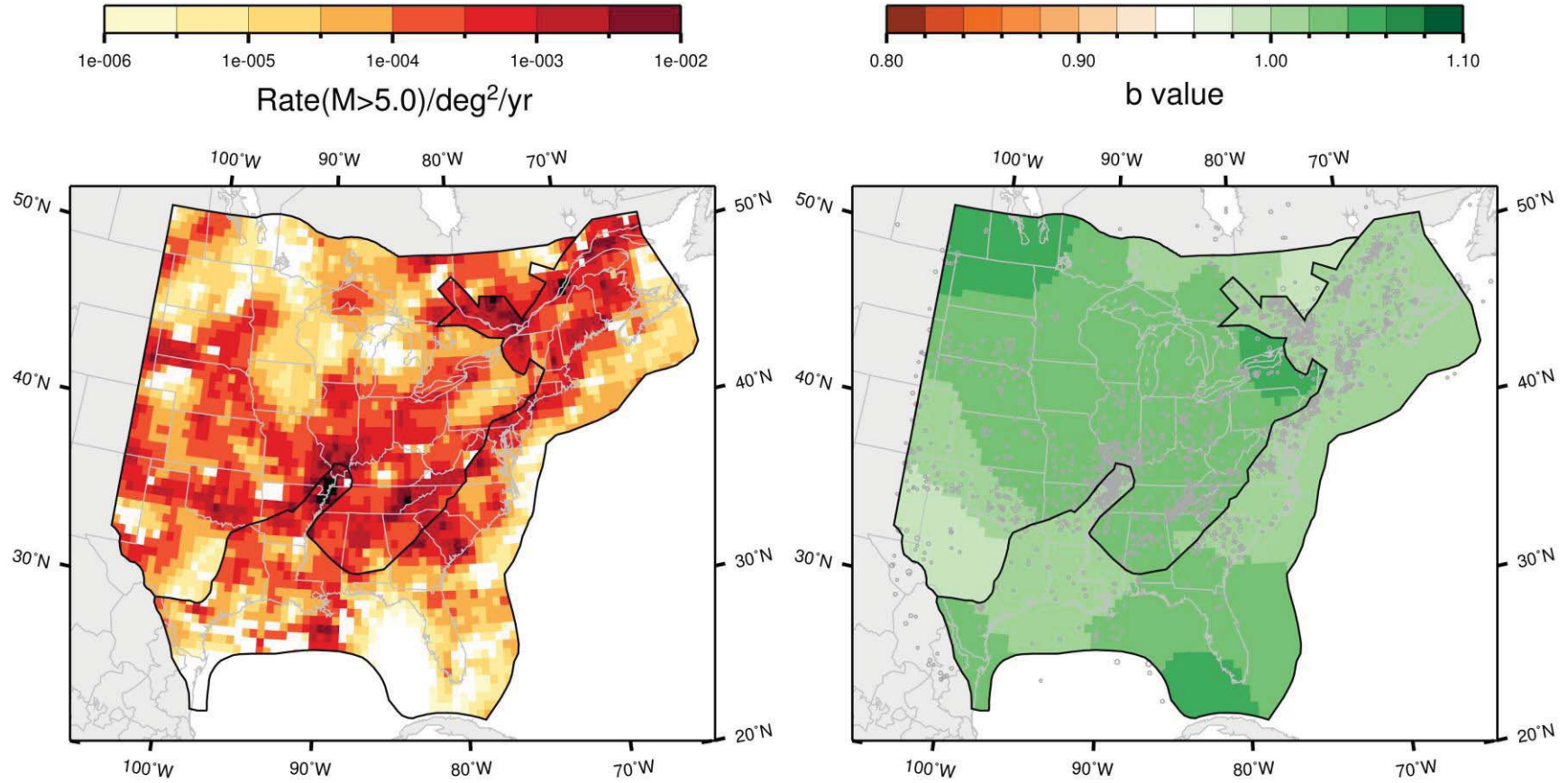

Figure J-33
 Map of the rate and b -value for the study region under the Mmax zonation, with separation of Mesozoic extended and non-extended; Case A magnitude weights: Realization 6

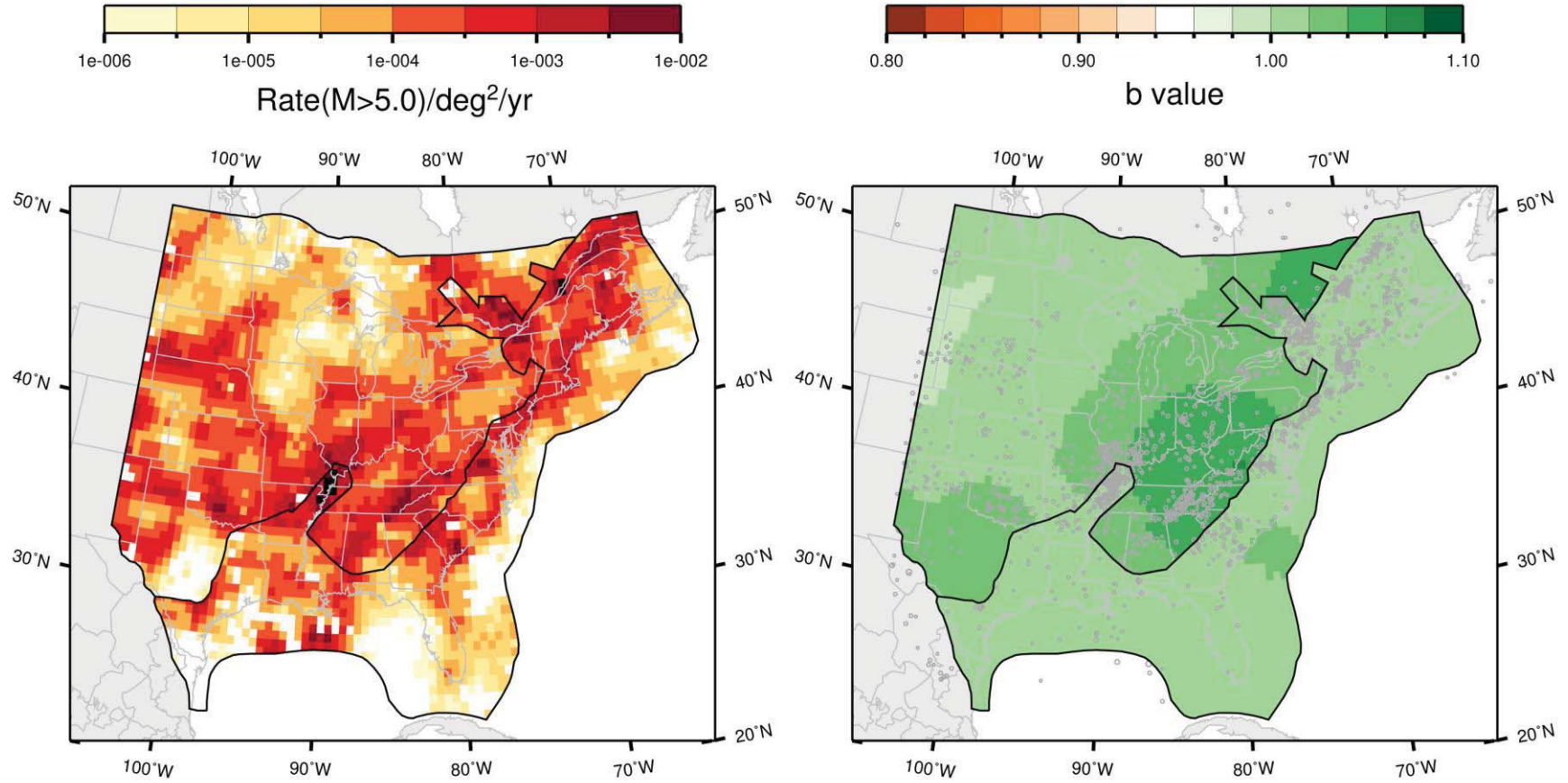

Figure J-34
 Map of the rate and b -value for the study region under the M_{max} zonation, with separation of Mesozoic extended and non-extended; Case A magnitude weights: Realization 7

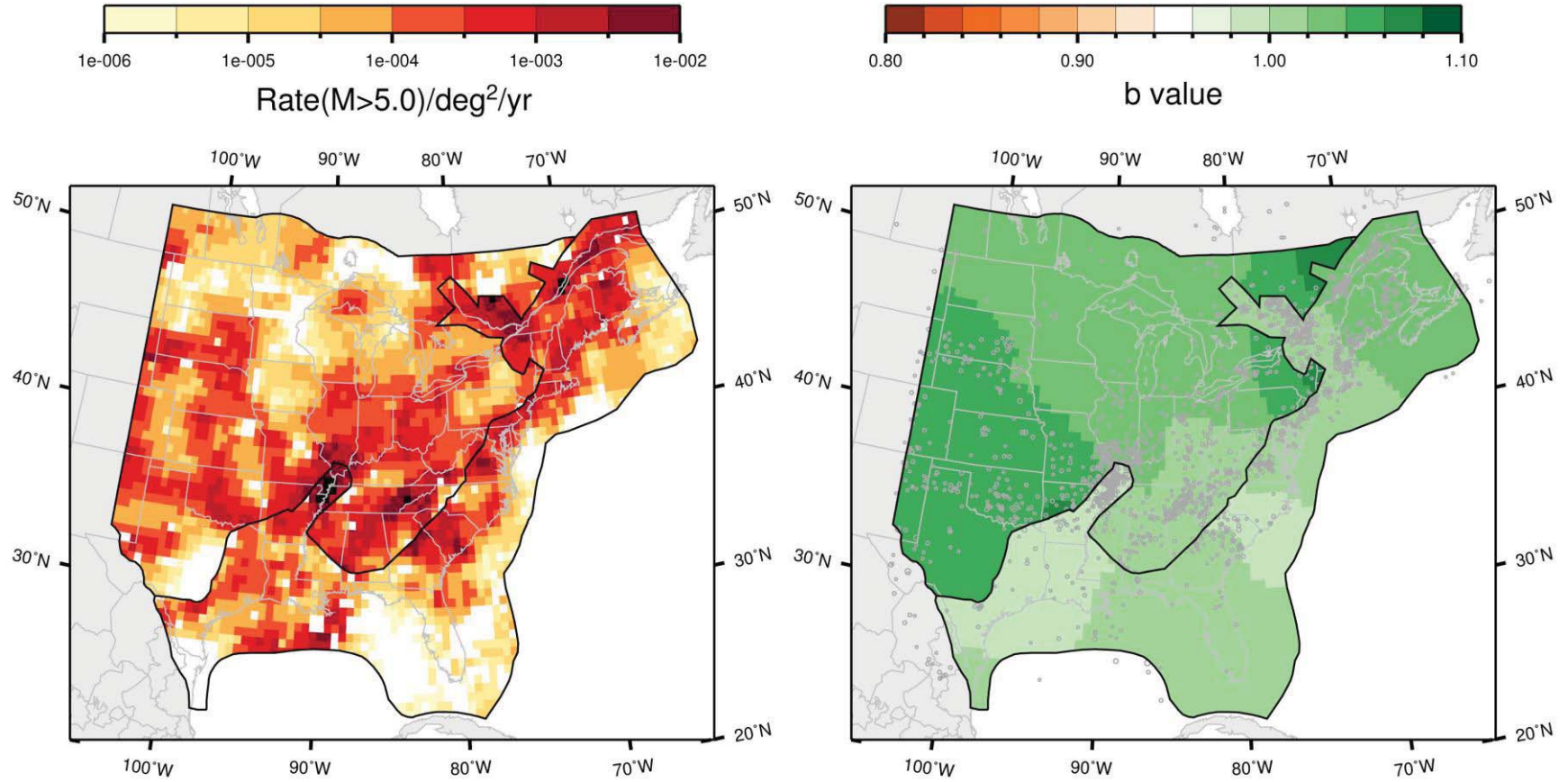

Figure J-35
 Map of the rate and b -value for the study region under the M_{max} zonation, with separation of Mesozoic extended and non-extended; Case A magnitude weights: Realization 8

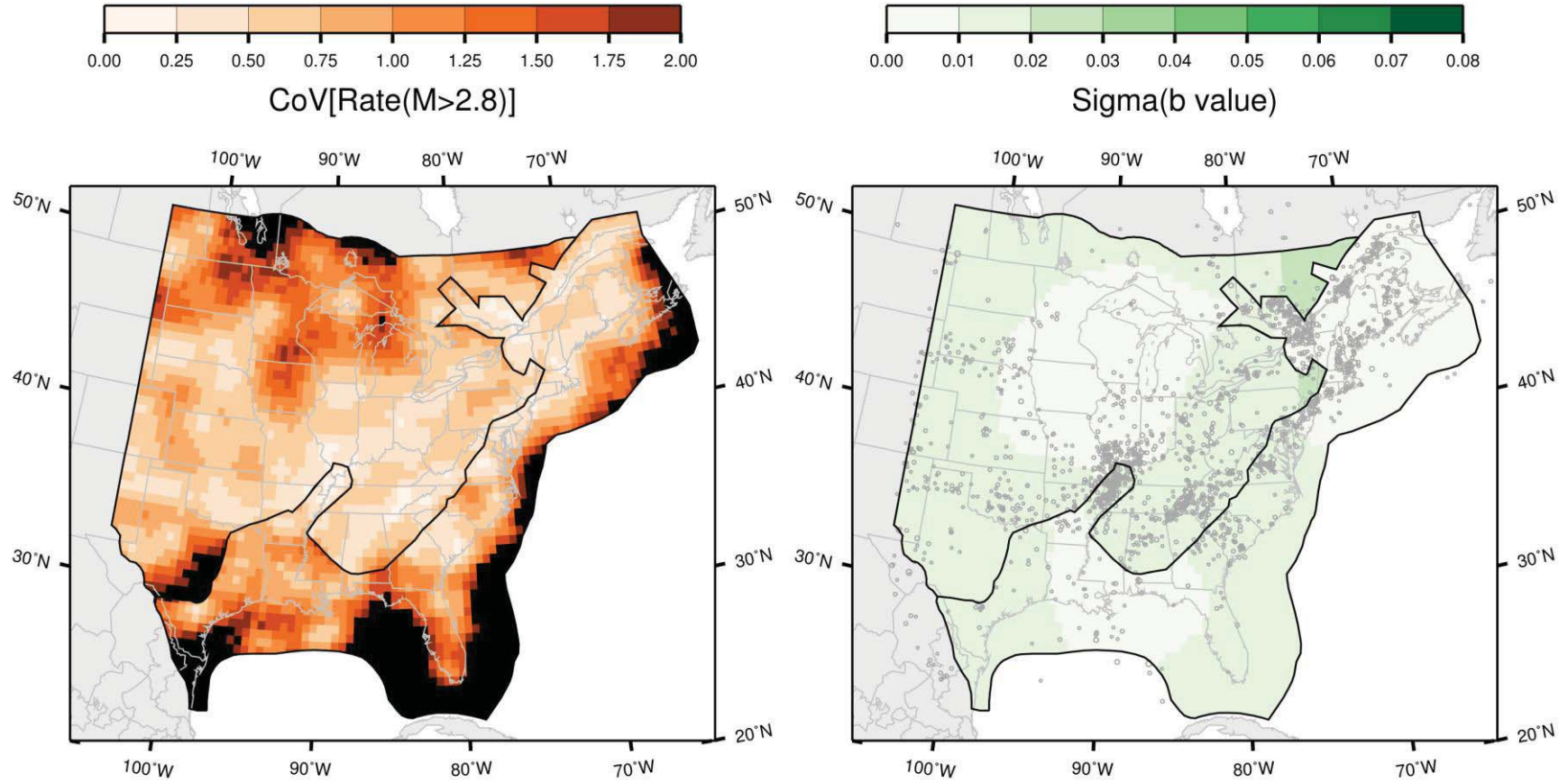

Figure J-36
 Map of the coefficient of variation of the rate and the standard deviation of the b -value for the study region under the Mmax zonation, with separation of Mesozoic extended and non-extended; Case A magnitude weights

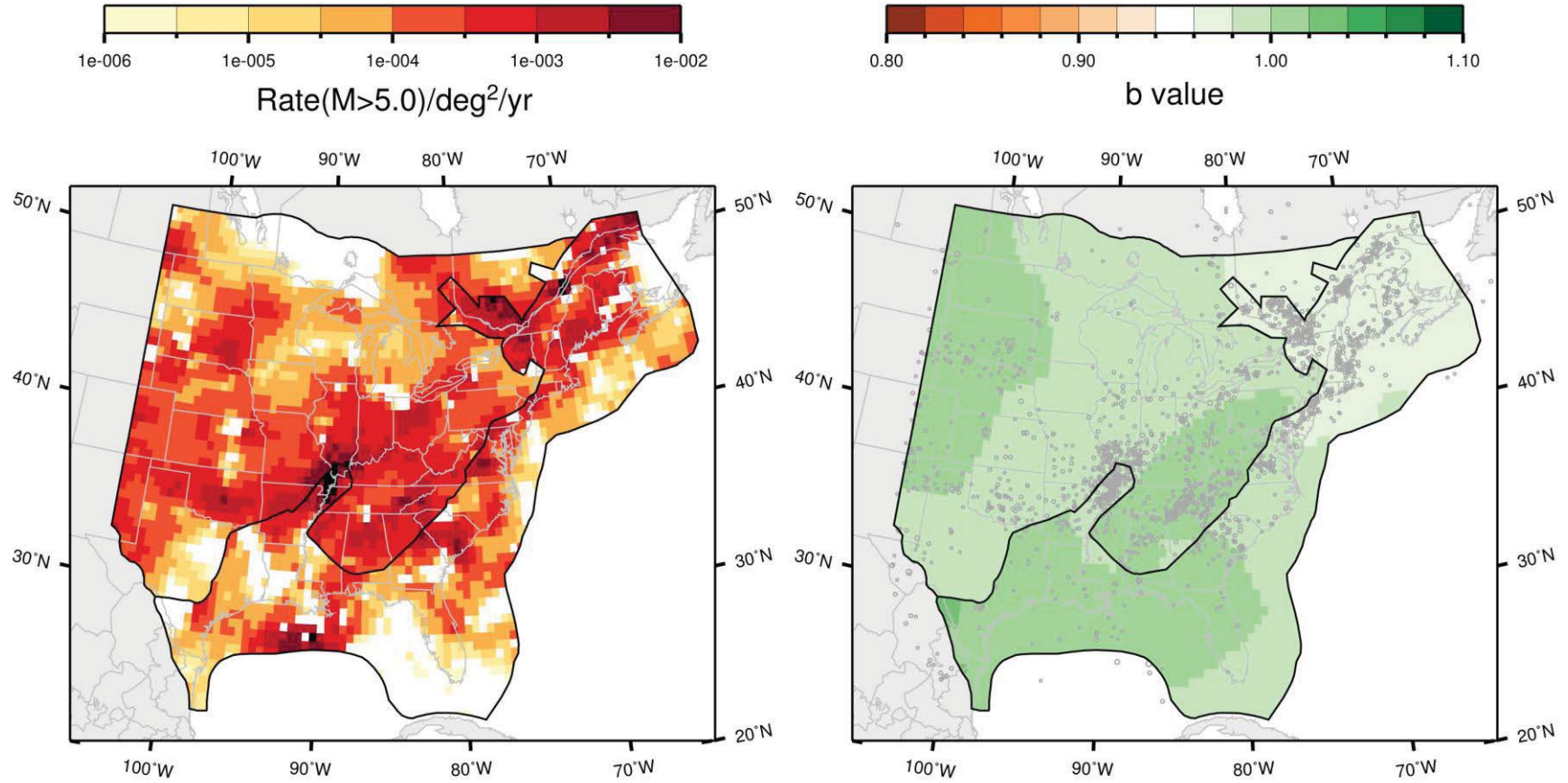

Figure J-37
 Map of the rate and *b*-value for the study region under the Mmax zonation, with separation of Mesozoic extended and non-extended; Case B magnitude weights: Realization 1

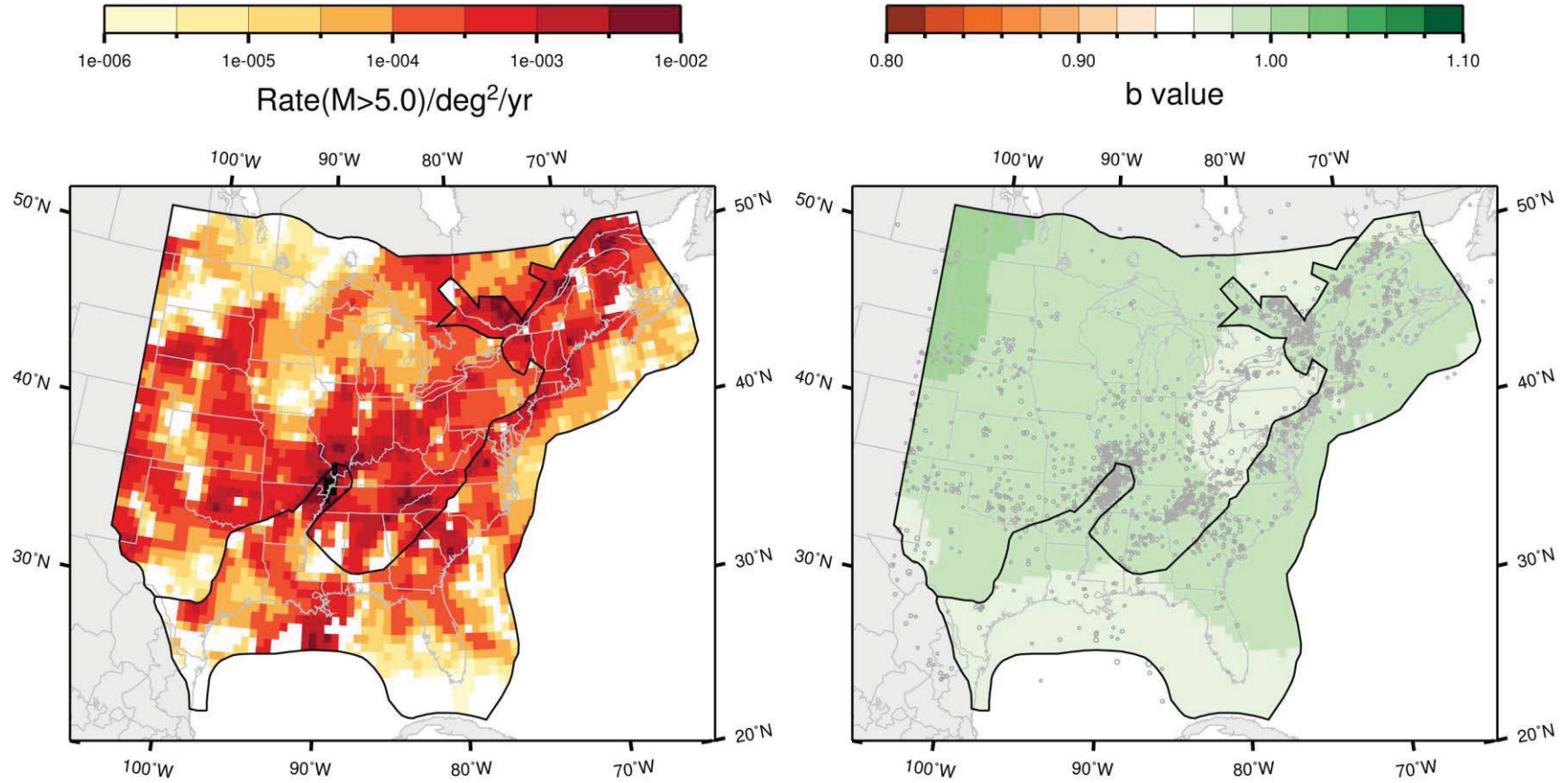

Figure J-38
 Map of the rate and *b*-value for the study region under the Mmax zonation, with separation of Mesozoic extended and non-extended; Case B magnitude weights: Realization 2

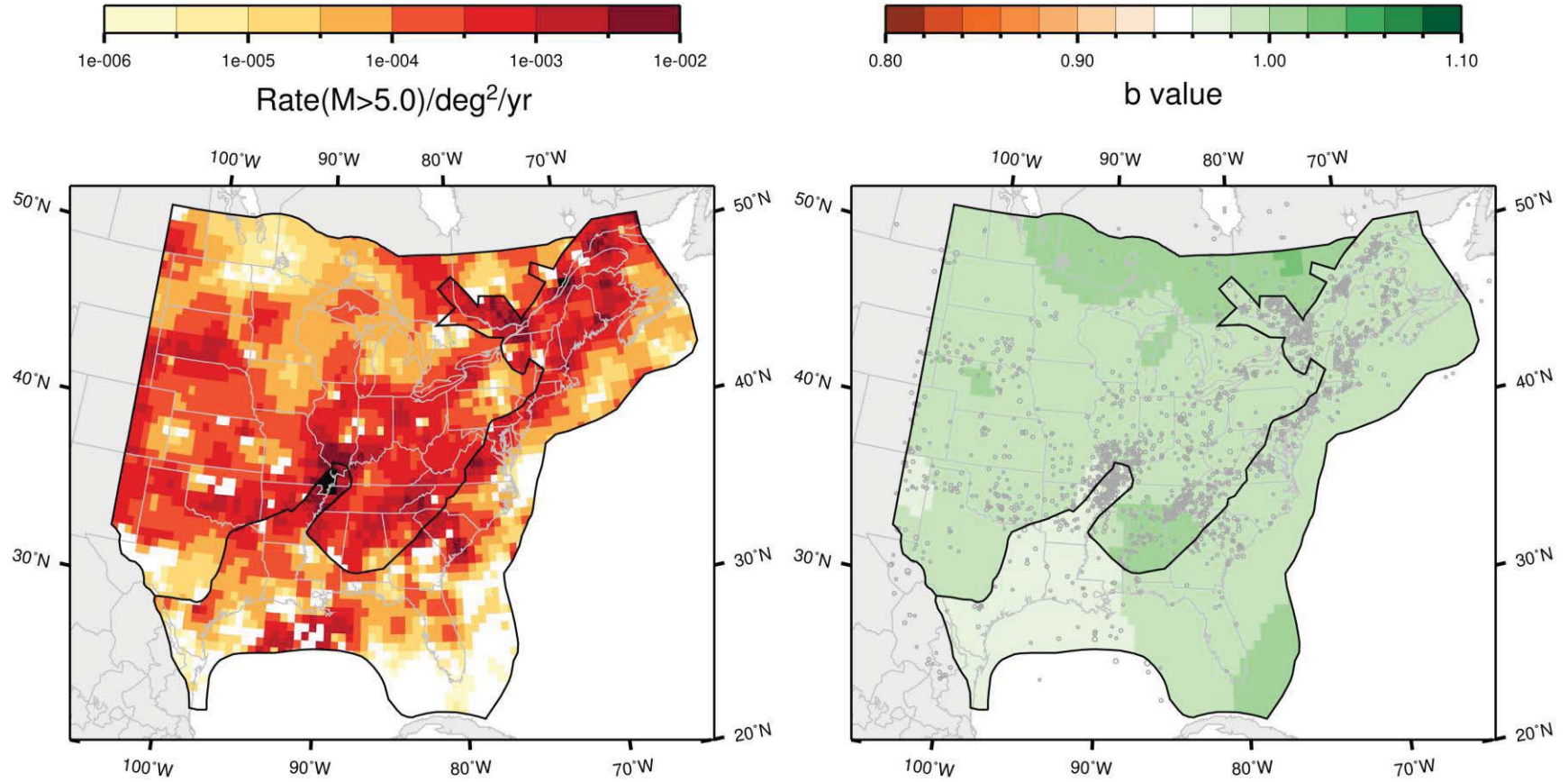

Figure J-39
 Map of the rate and b -value for the study region under the Mmax zonation, with separation of Mesozoic extended and non-extended; Case B magnitude weights: Realization 3

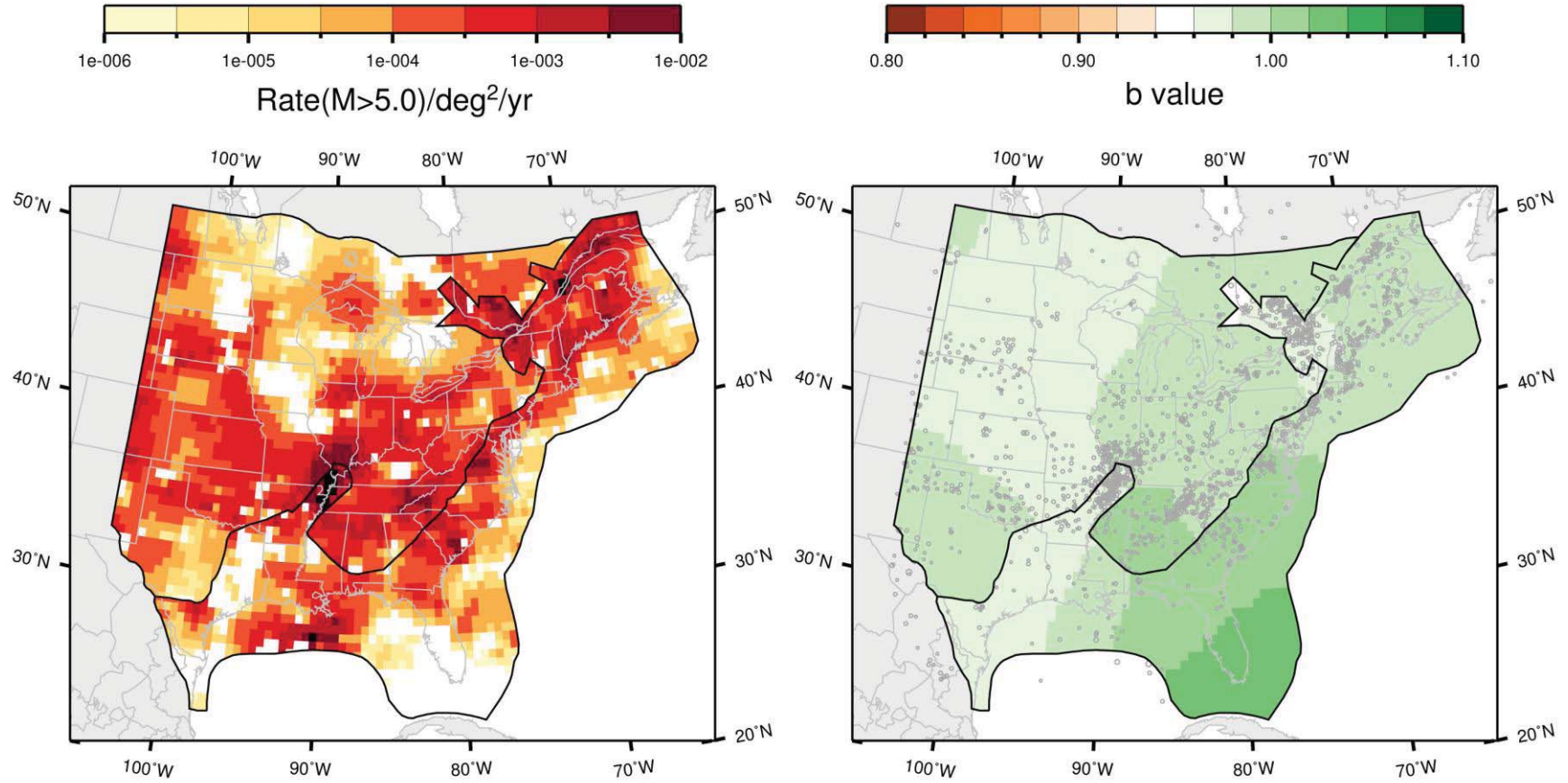

Figure J-40
 Map of the rate and b -value for the study region under the Mmax zonation, with separation of Mesozoic extended and non-extended; Case B magnitude weights: Realization 4

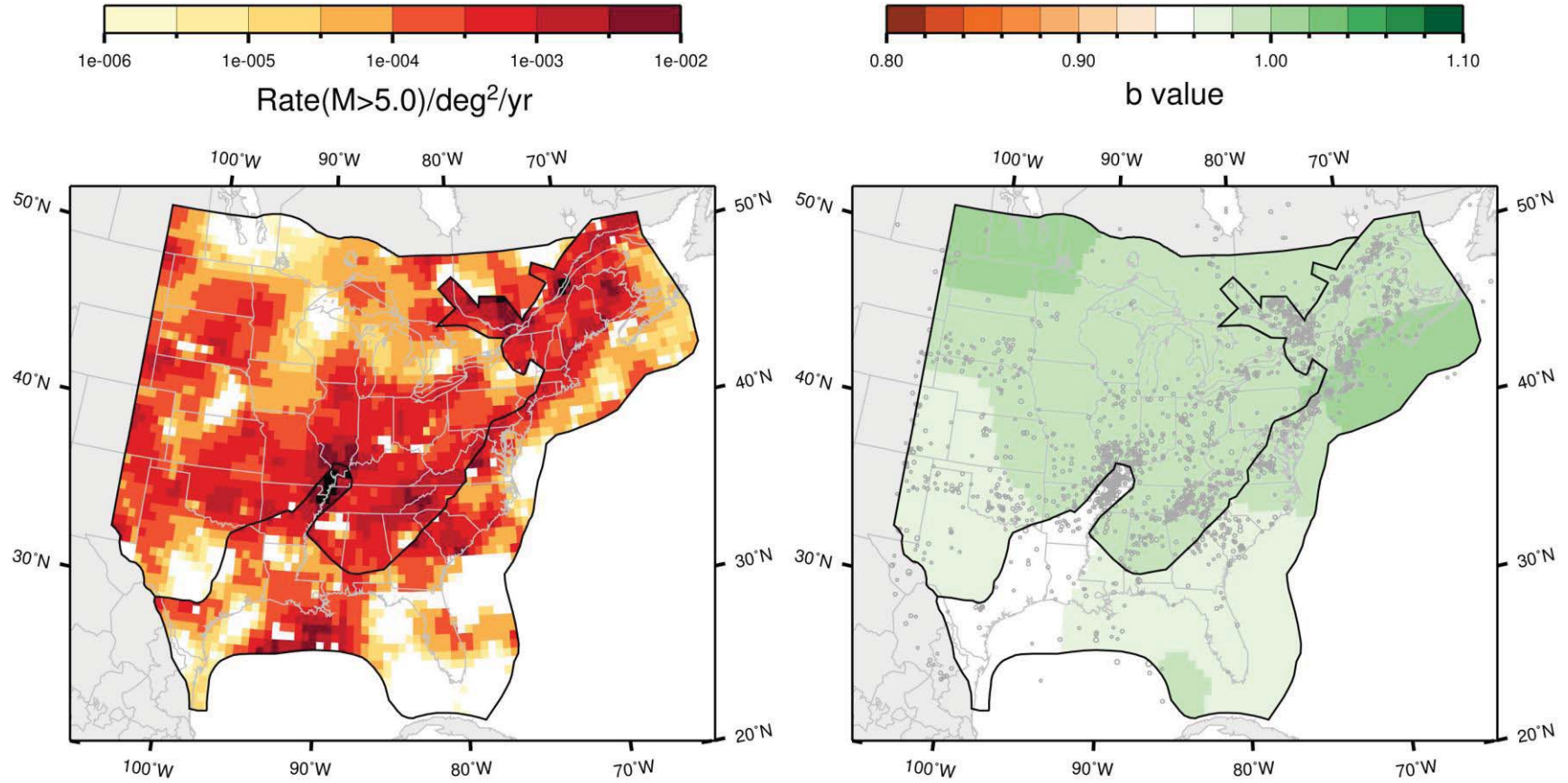

Figure J-41
 Map of the rate and *b*-value for the study region under the Mmax zonation, with separation of Mesozoic extended and non-extended; Case B magnitude weights: Realization 5

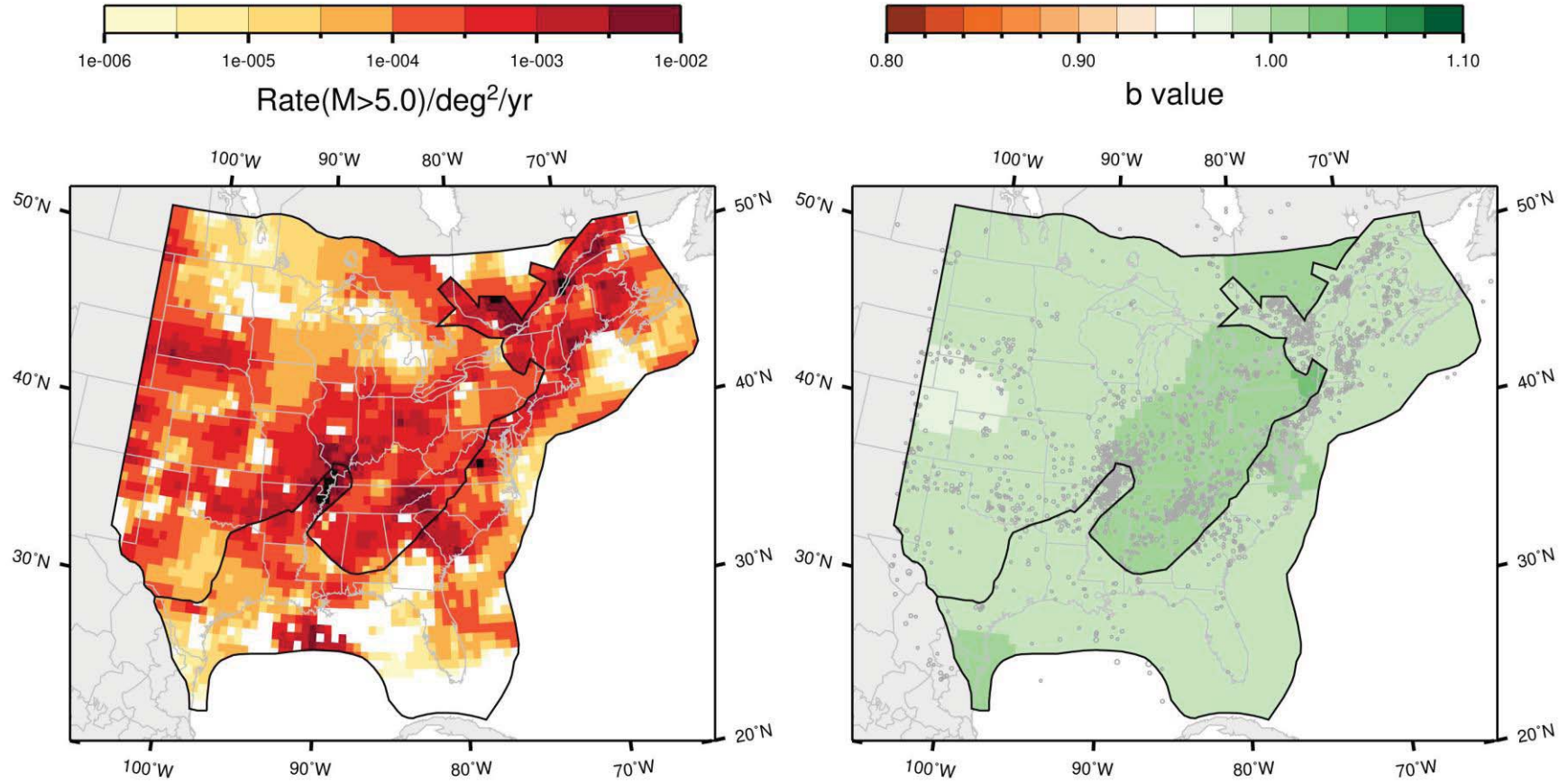

Figure J-42
 Map of the rate and *b*-value for the study region under the Mmax zonation, with separation of Mesozoic extended and non-extended; Case B magnitude weights: Realization 6

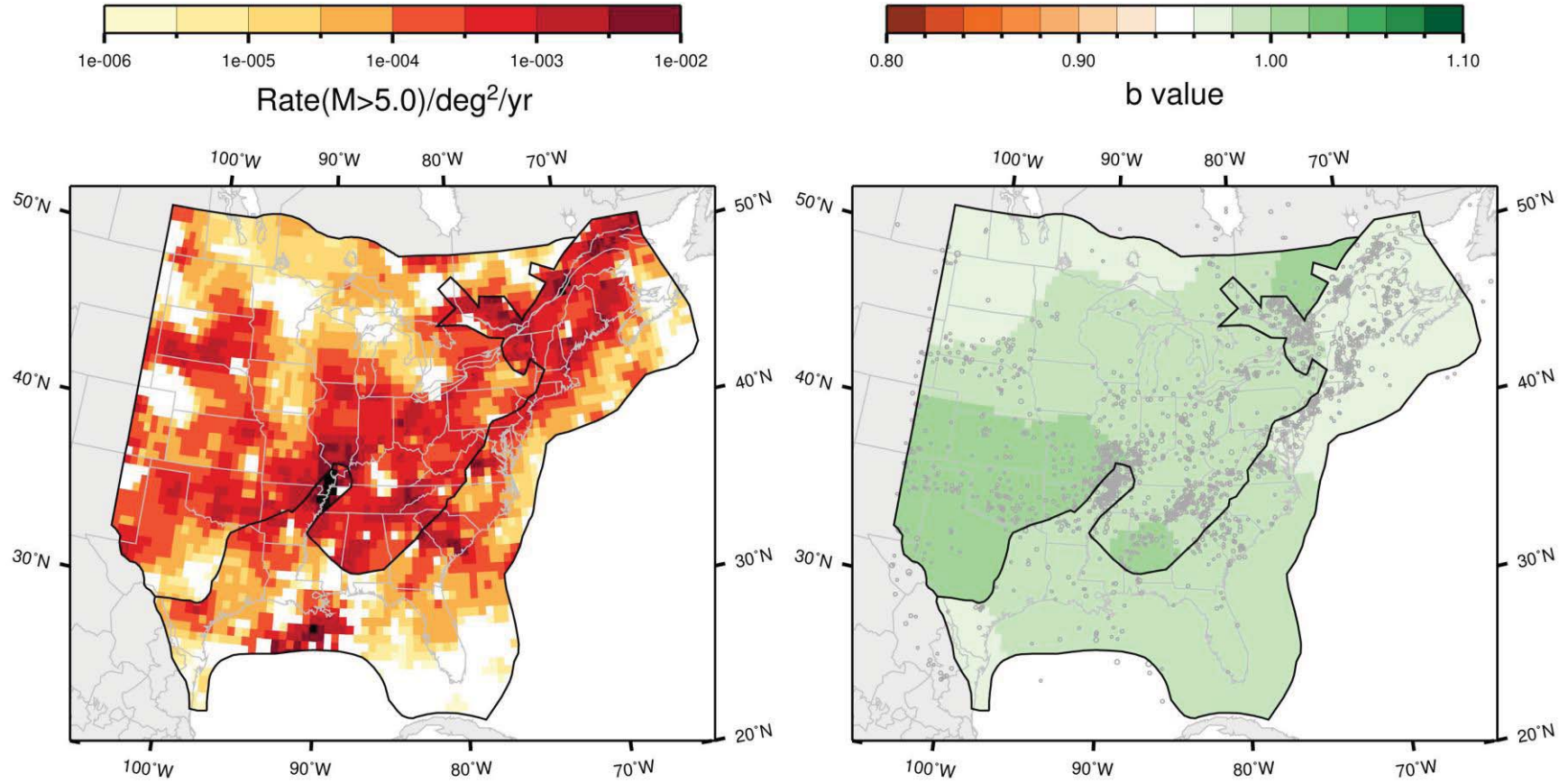

Figure J-43
 Map of the rate and b -value for the study region under the Mmax zonation, with separation of Mesozoic extended and non-extended; Case B magnitude weights: Realization 7

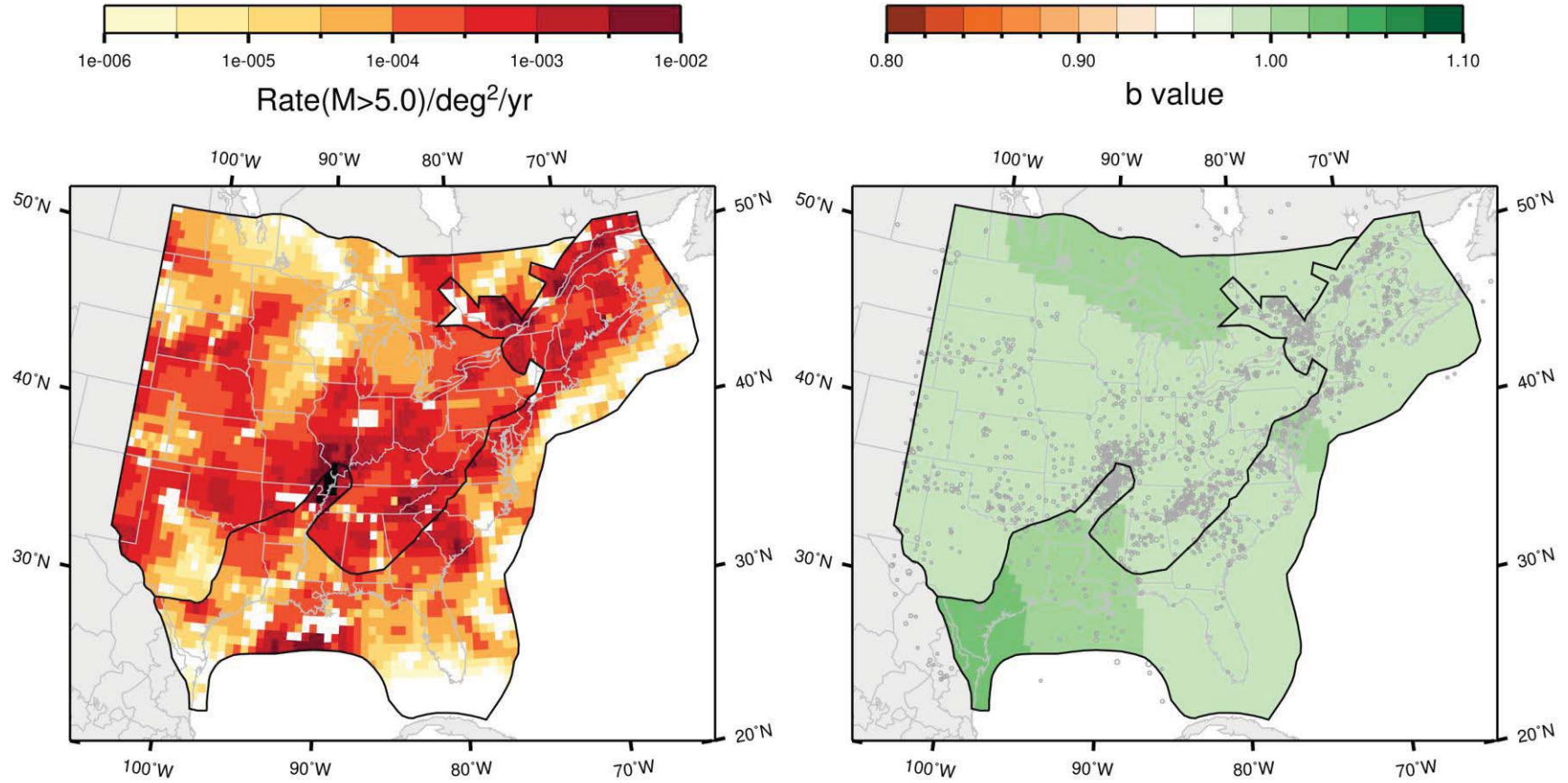

Figure J-44
 Map of the rate and b -value for the study region under the Mmax zonation, with separation of Mesozoic extended and non-extended; Case B magnitude weights: Realization 8

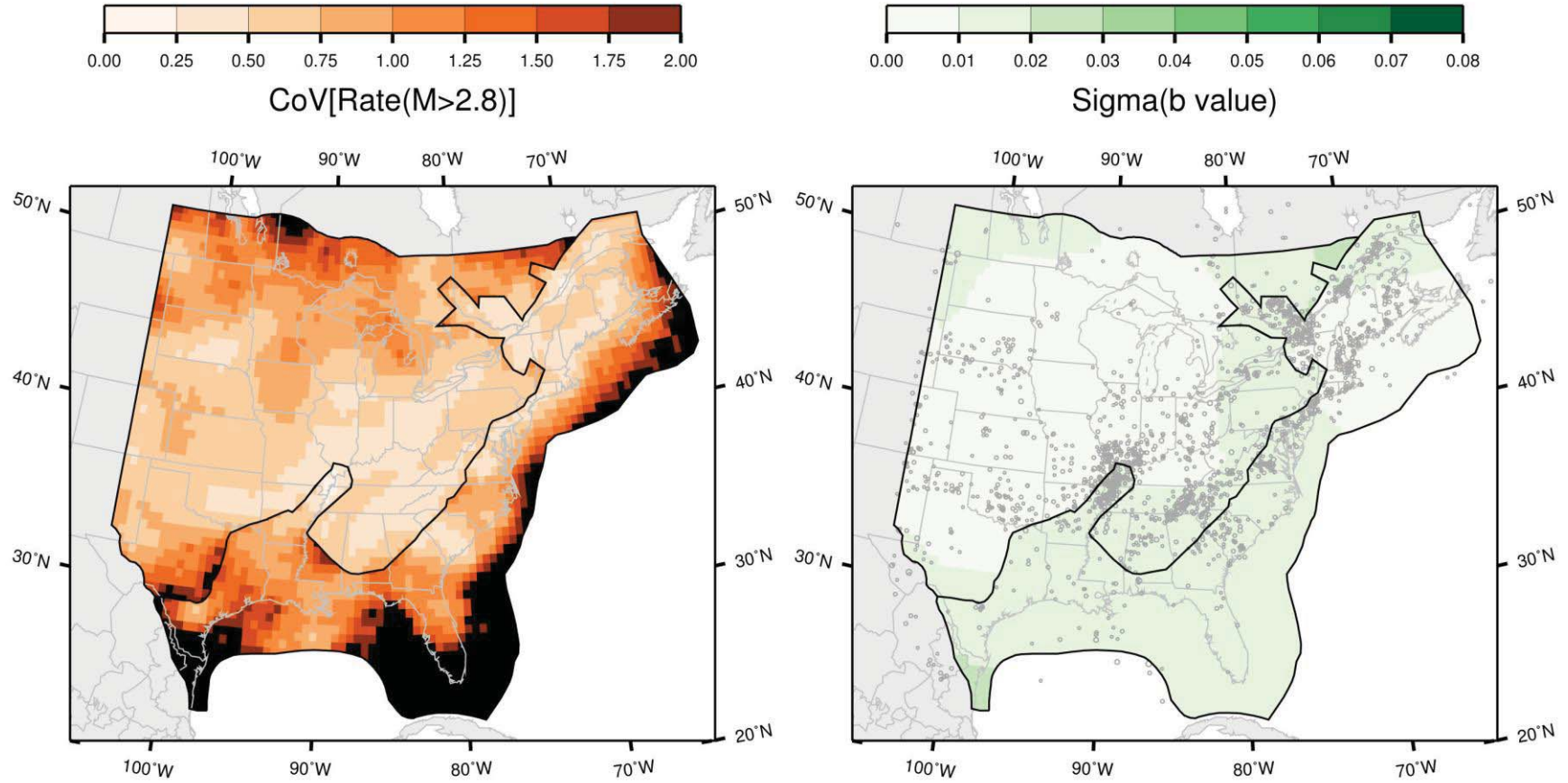

Figure J-45
 Map of the coefficient of variation of the rate and the standard deviation of the b -value for the study region under the Mmax zonation, with separation of Mesozoic extended and non-extended; Case B magnitude weights

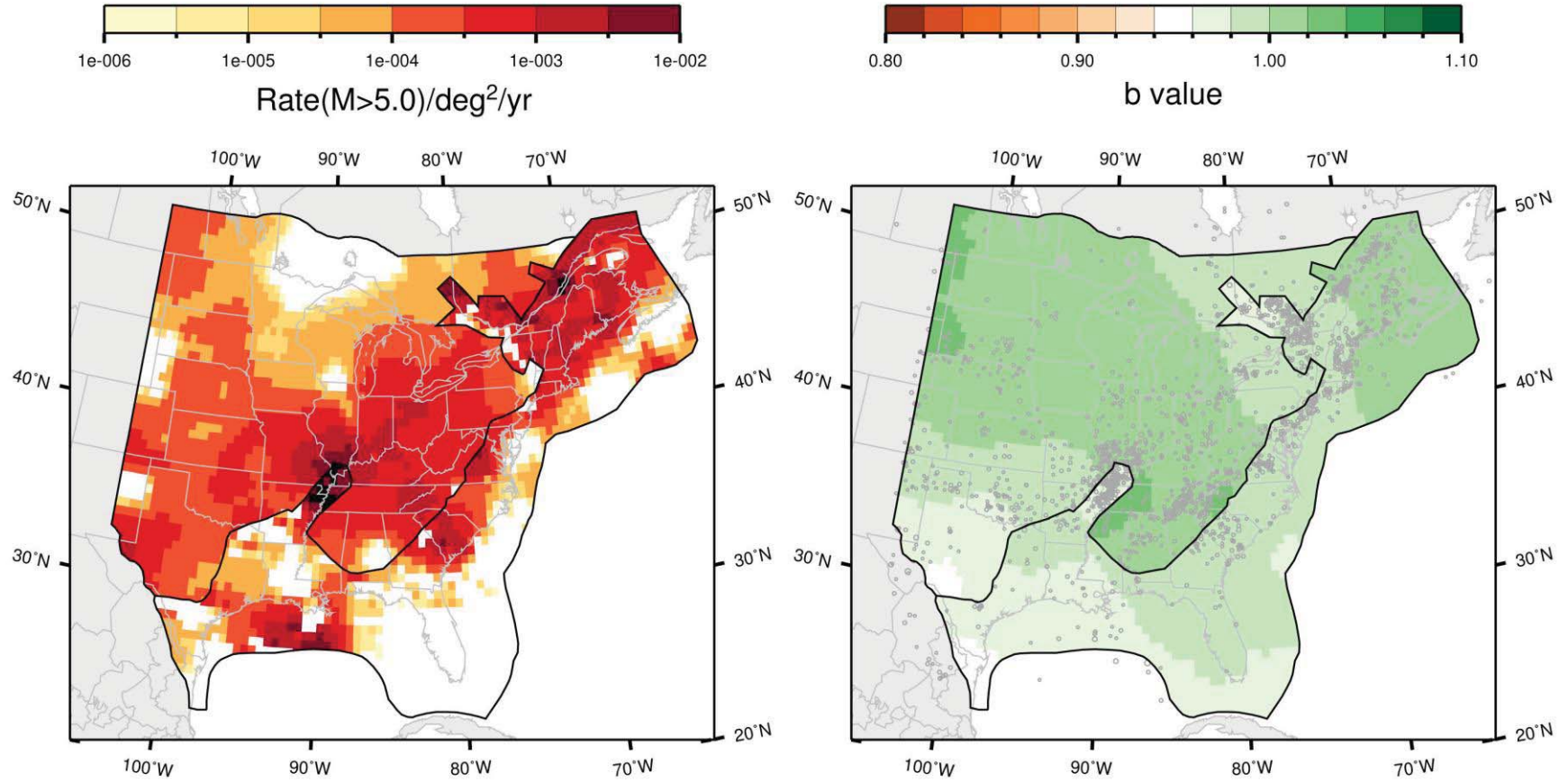

Figure J-46
 Map of the rate and b -value for the study region under the Mmax zonation, with separation of Mesozoic extended and non-extended; Case E magnitude weights: Realization 1

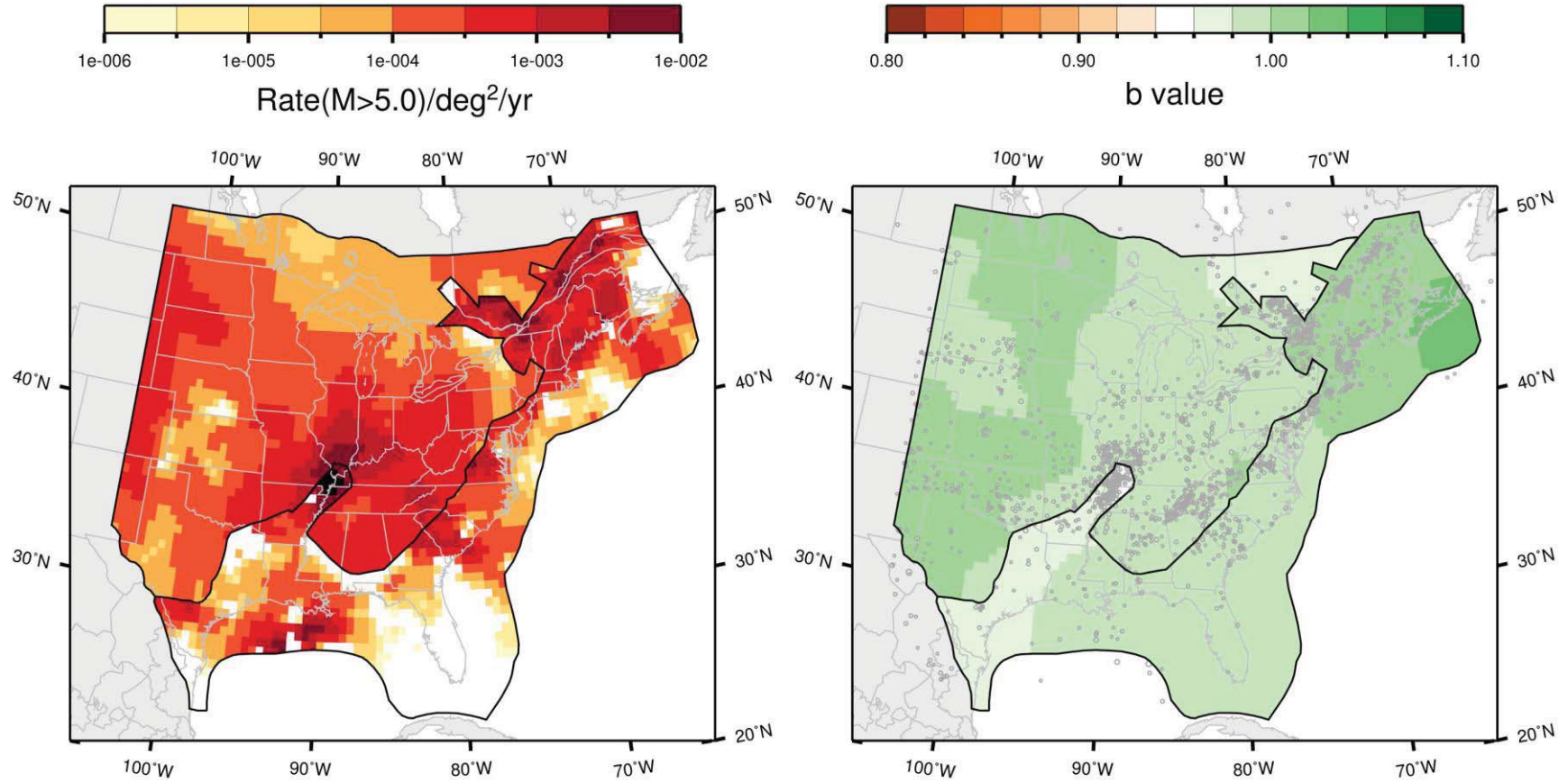

Figure J-47
 Map of the rate and b -value for the study region under the M_{max} zonation, with separation of Mesozoic extended and non-extended; Case E magnitude weights: Realization 2

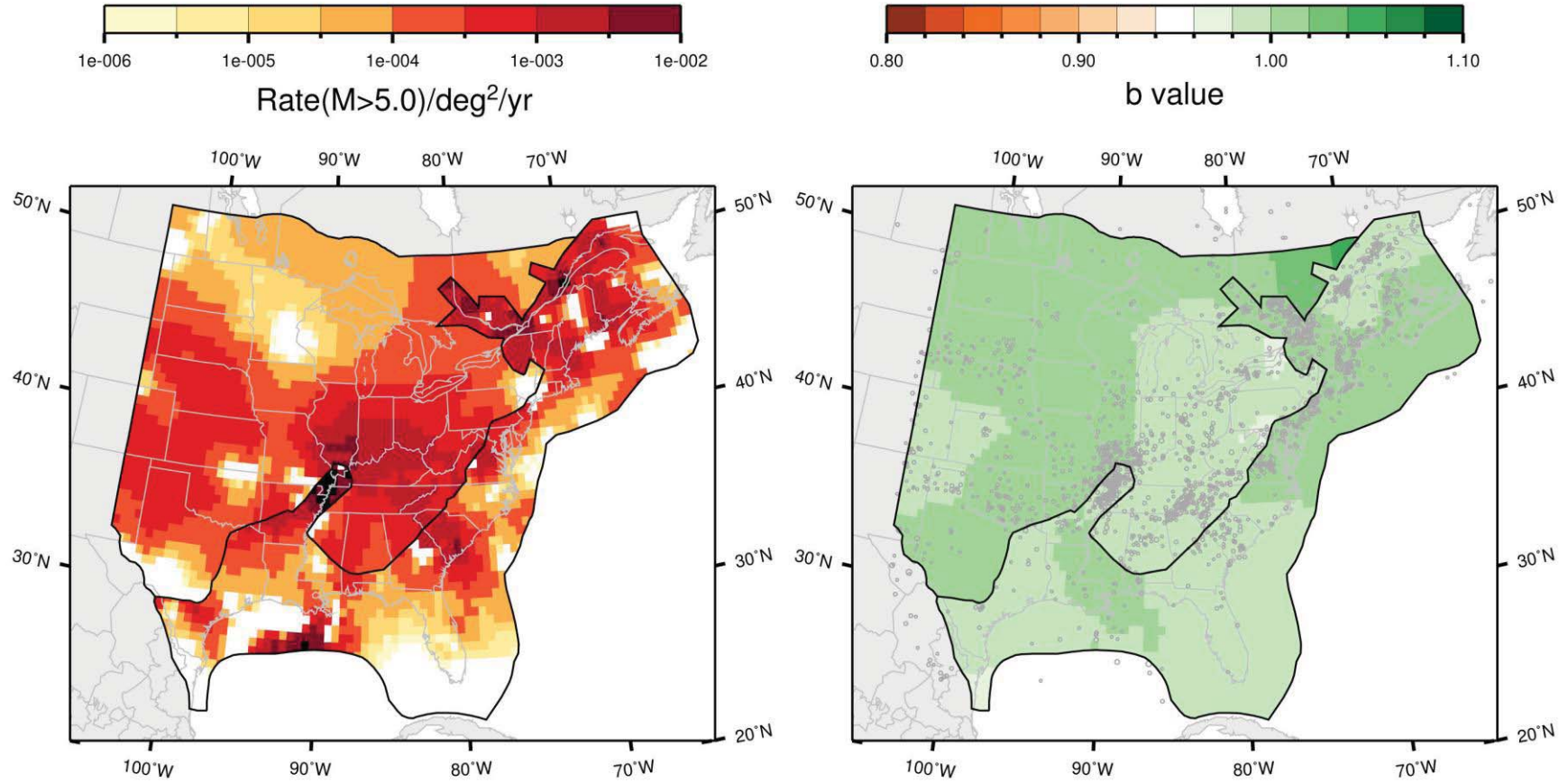

Figure J-48
 Map of the rate and b -value for the study region under the Mmax zonation, with separation of Mesozoic extended and non-extended; Case E magnitude weights: Realization 3

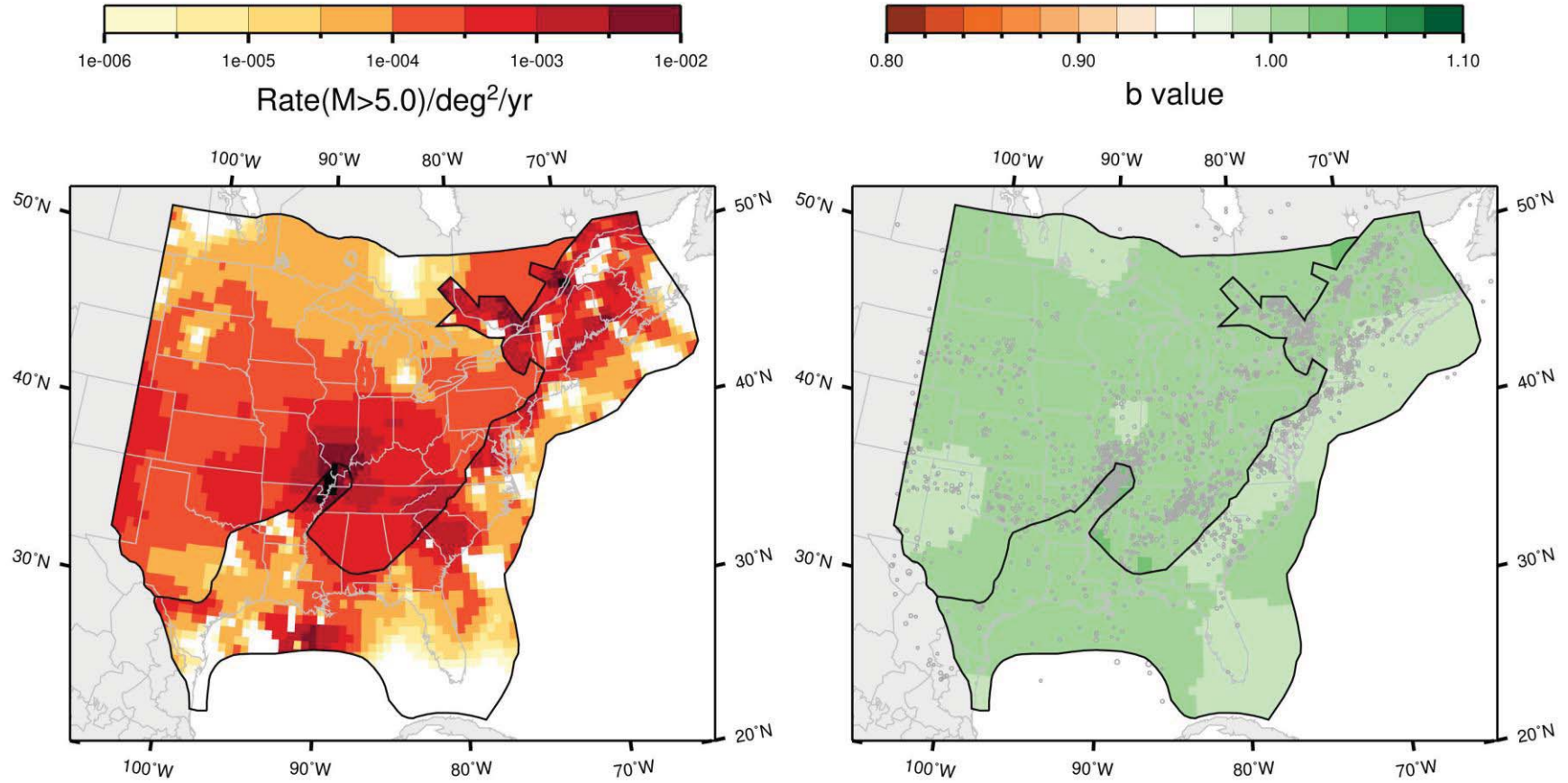

Figure J-49
 Map of the rate and *b*-value for the study region under the Mmax zonation, with separation of Mesozoic extended and non-extended; Case E magnitude weights: Realization 4

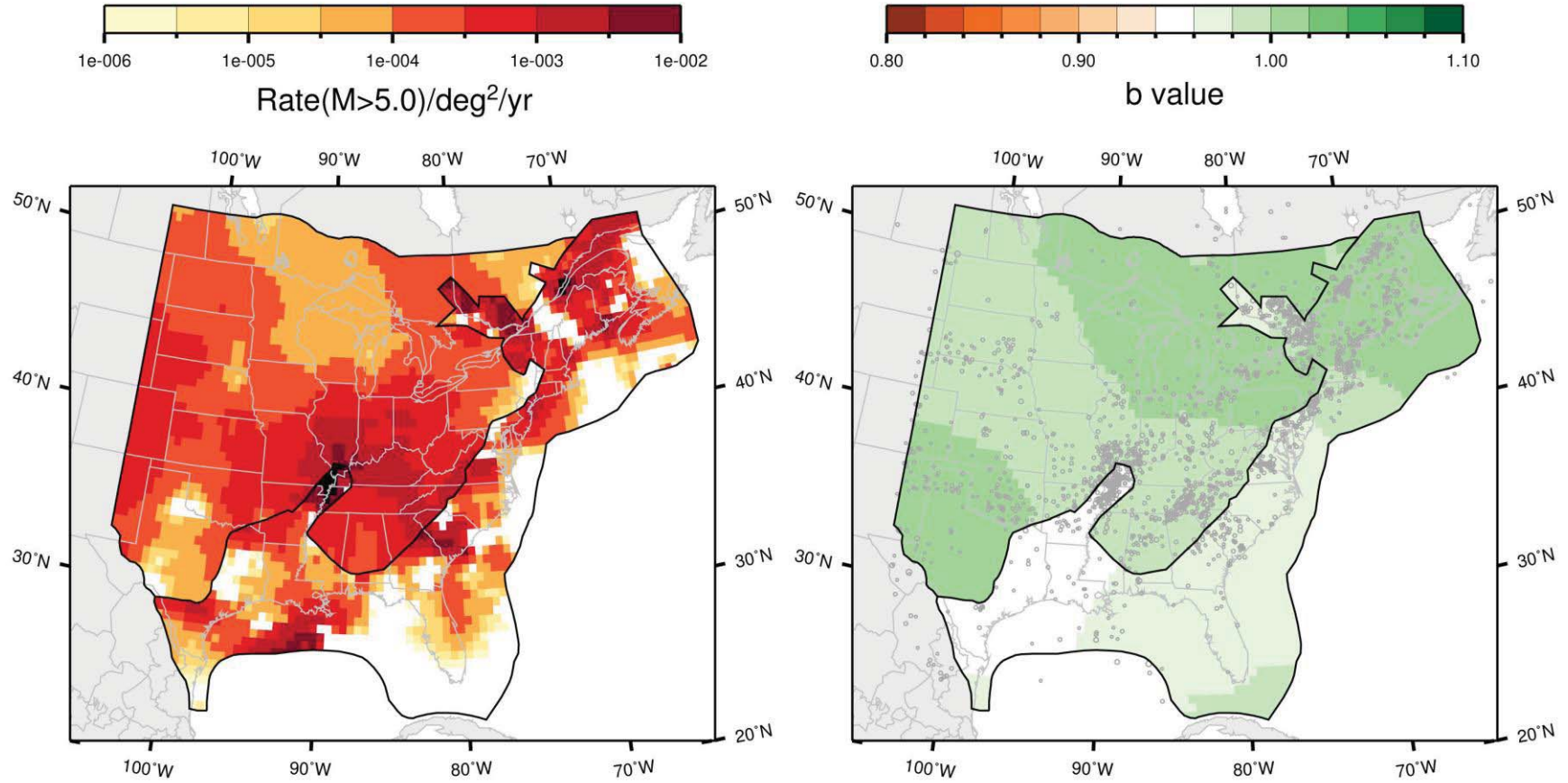

Figure J-50
 Map of the rate and b -value for the study region under the Mmax zonation, with separation of Mesozoic extended and non-extended; Case E magnitude weights: Realization 5

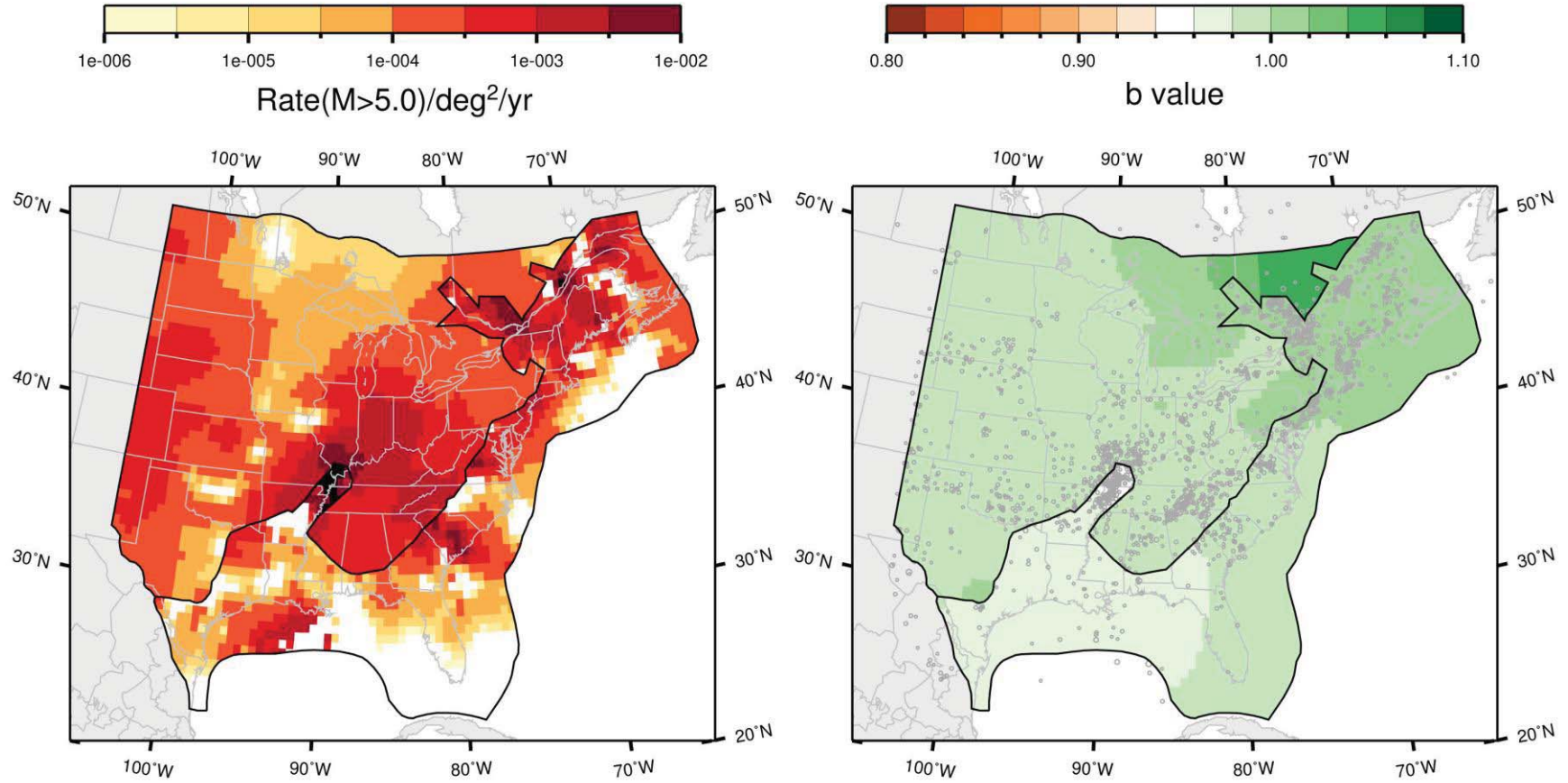

Figure J-51
 Map of the rate and b -value for the study region under the Mmax zonation, with separation of Mesozoic extended and non-extended; Case E magnitude weights: Realization 6

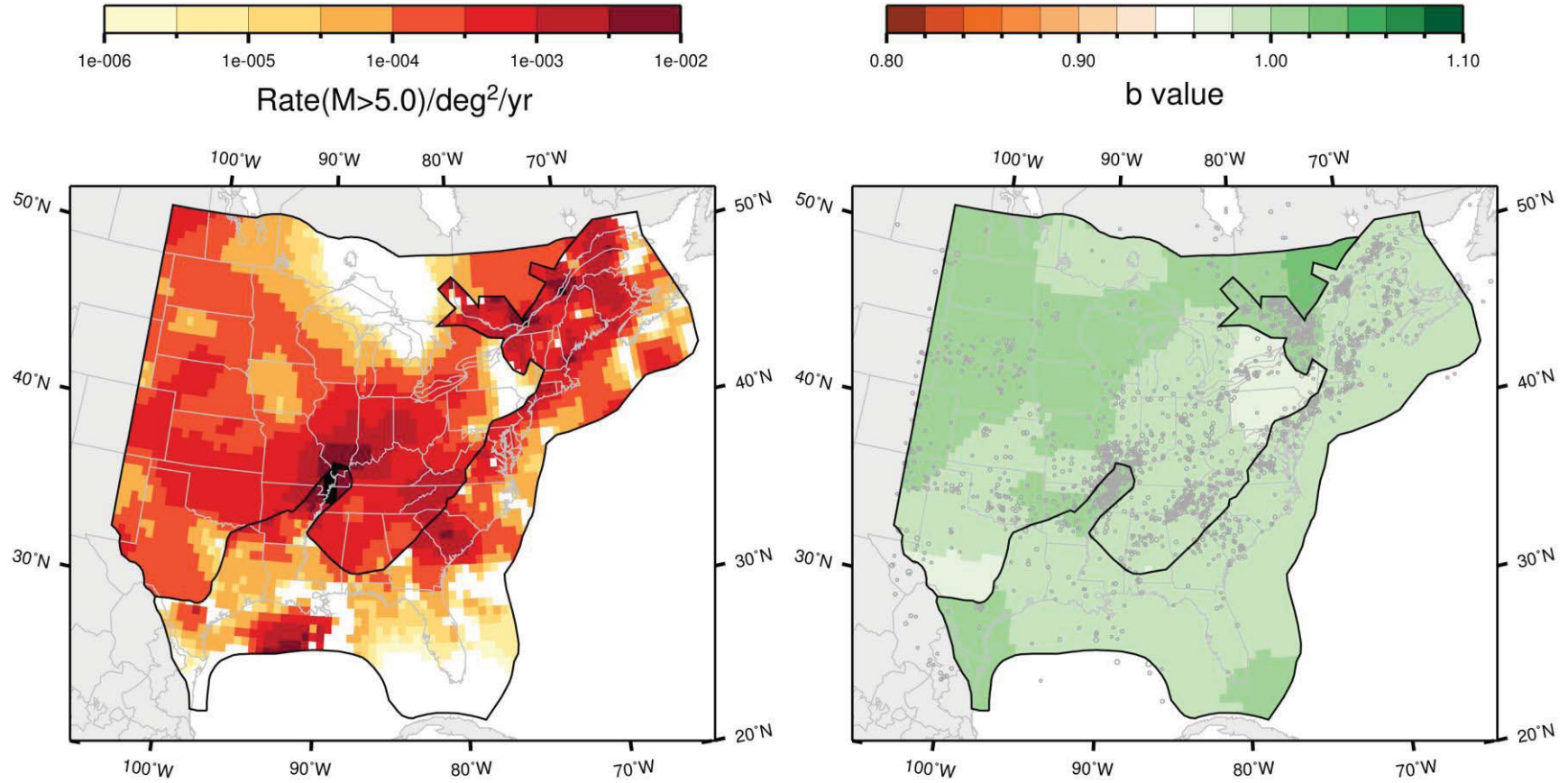

Figure J-52
 Map of the rate and b -value for the study region under the Mmax zonation, with separation of Mesozoic extended and non-extended; Case E magnitude weights: Realization 7

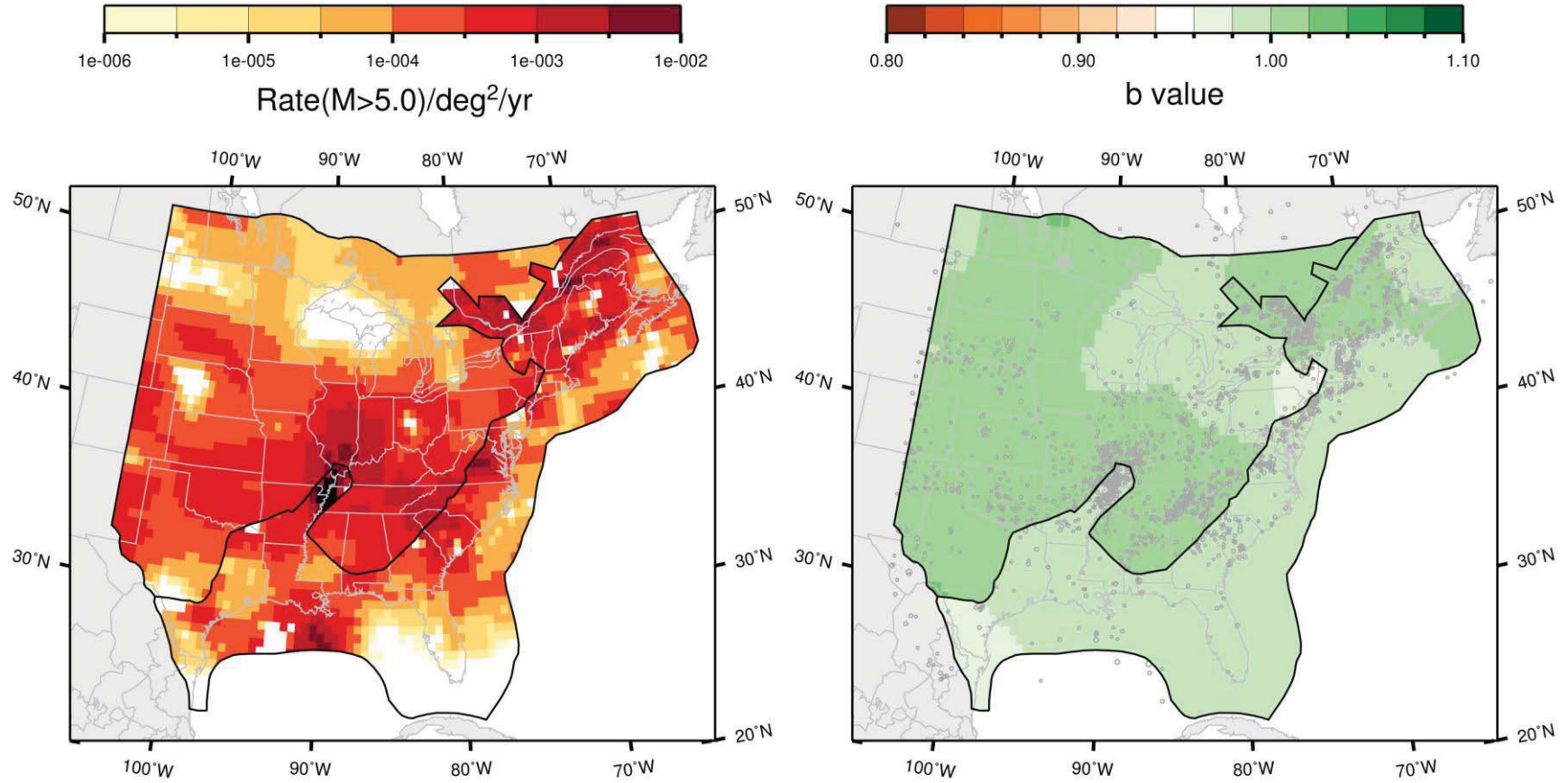

Figure J-53
 Map of the rate and b -value for the study region under the Mmax zonation, with separation of Mesozoic extended and non-extended; Case E magnitude weights: Realization 8

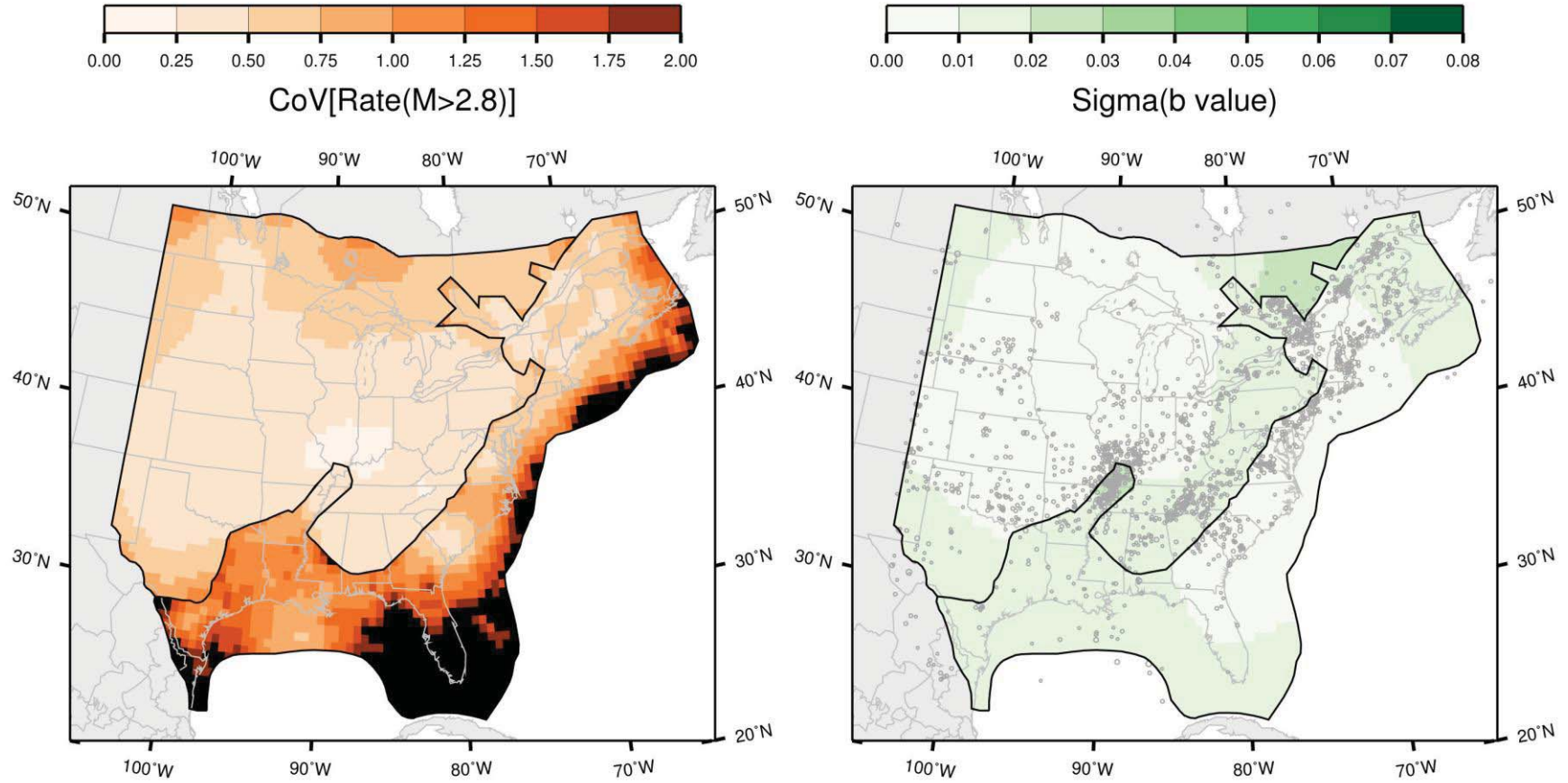

Figure J-54
 Map of the coefficient of variation of the rate and the standard deviation of the b -value for the study region under the Mmax zonation, with separation of Mesozoic extended and non-extended; Case E magnitude weights

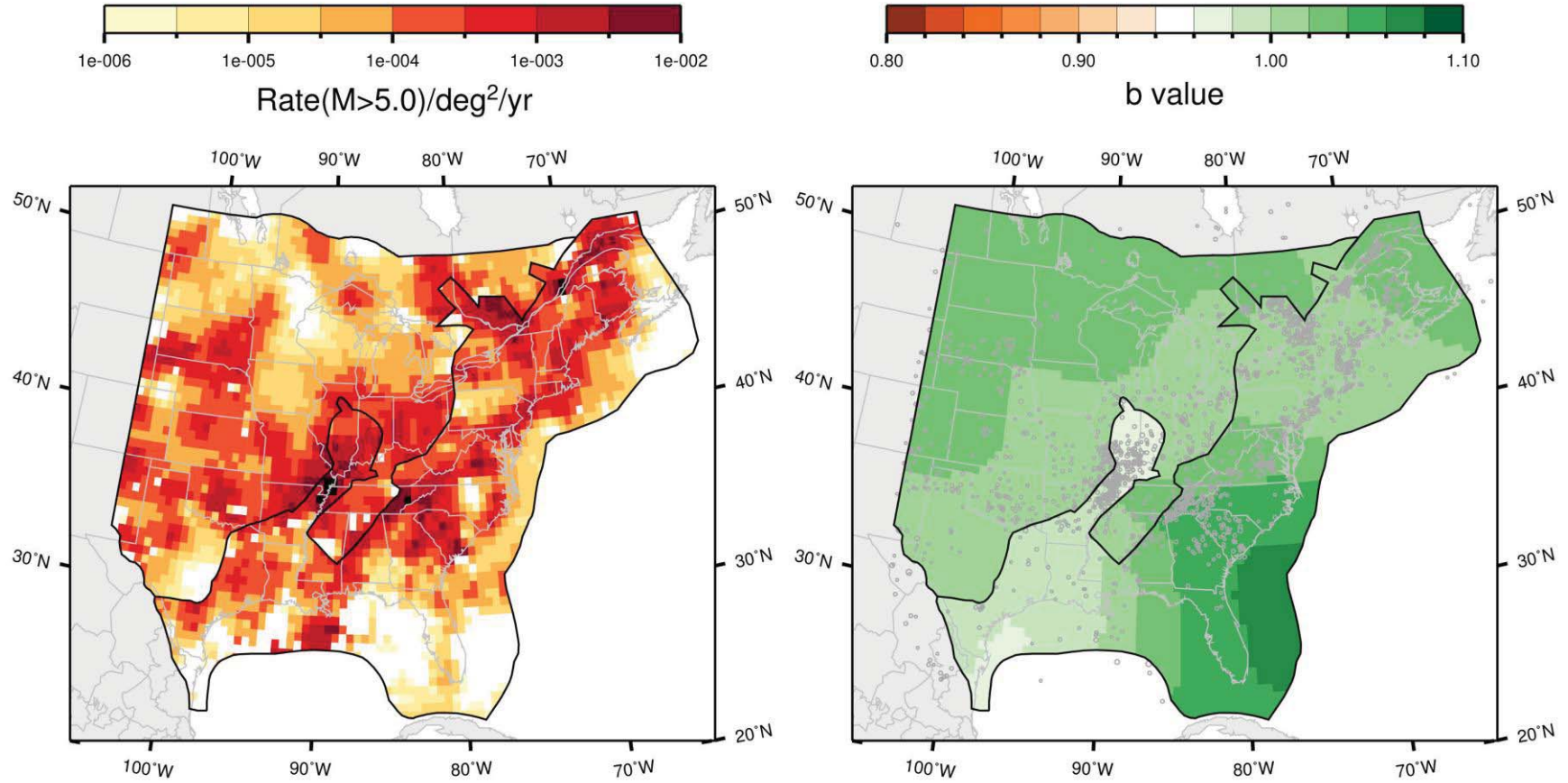

Figure J-55
 Map of the rate and *b*-value for the study region under the Mmax zonation, with separation of Mesozoic extended and non-extended; Case A magnitude weights: Realization 1

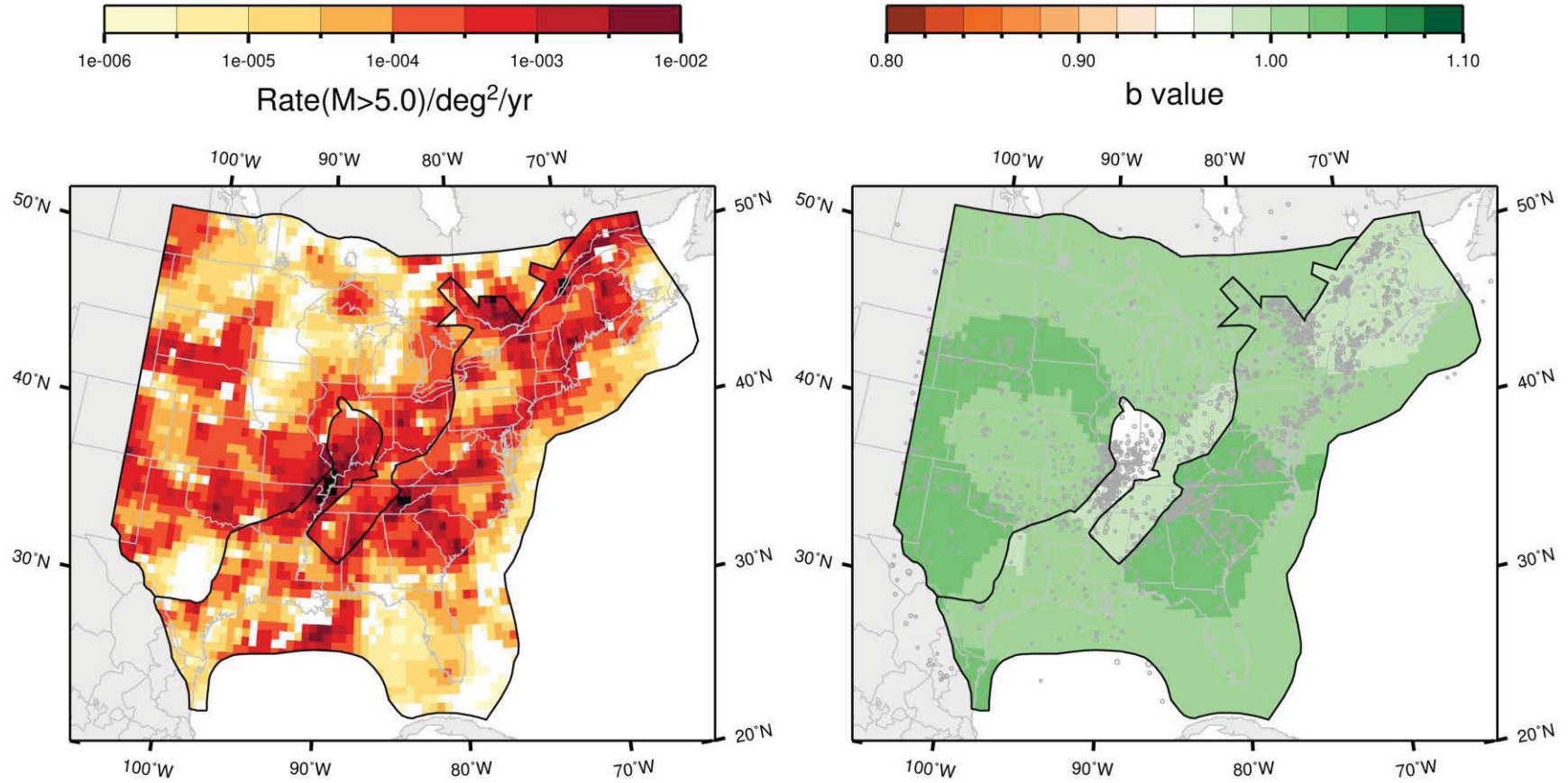

Figure J-56
 Map of the rate and b -value for the study region under the Mmax zonation, with separation of Mesozoic extended and non-extended; Case A magnitude weights: Realization 2

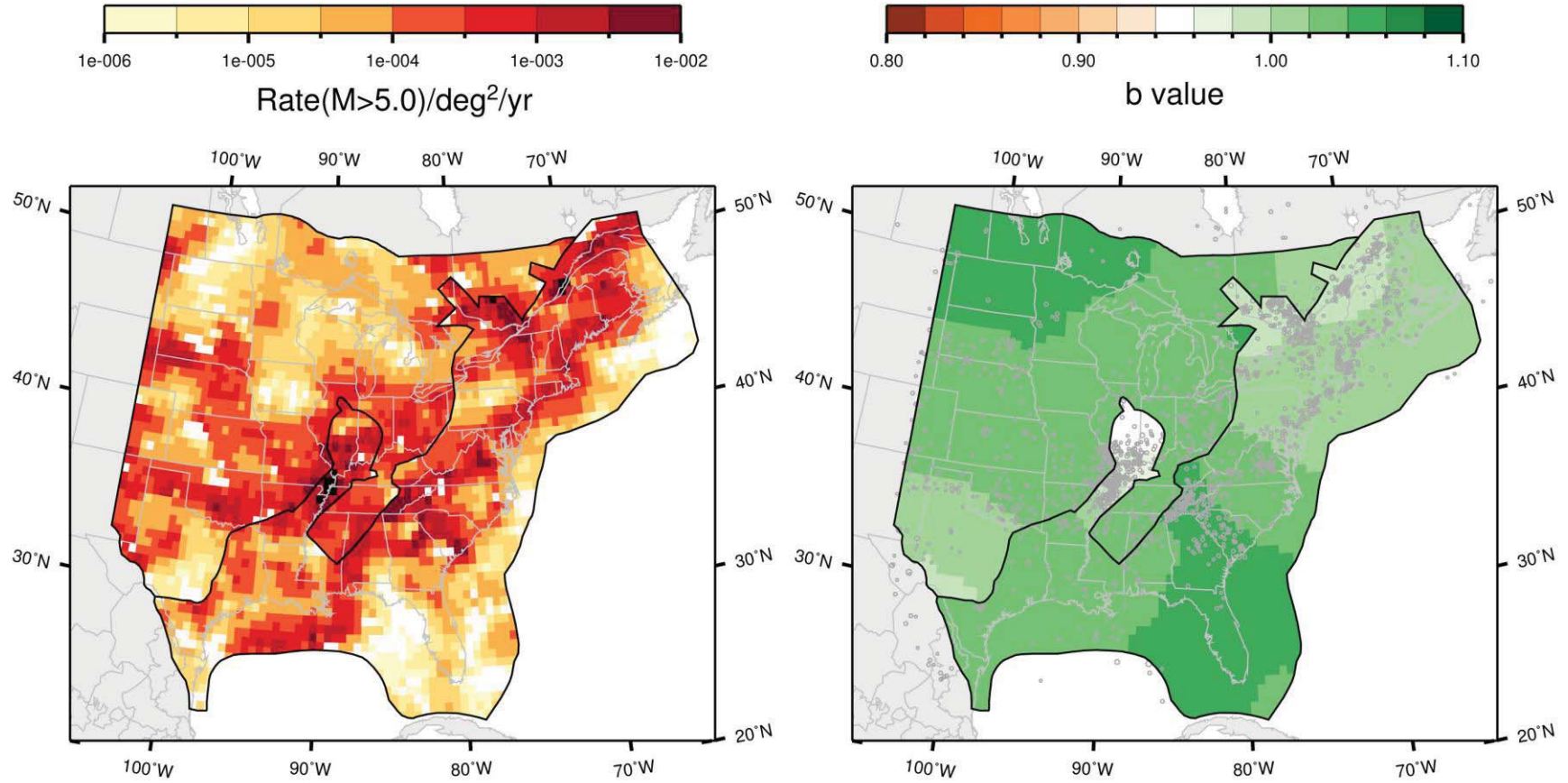

Figure J-57
 Map of the rate and b -value for the study region under the Mmax zonation, with separation of Mesozoic extended and non-extended; Case A magnitude weights: Realization 3

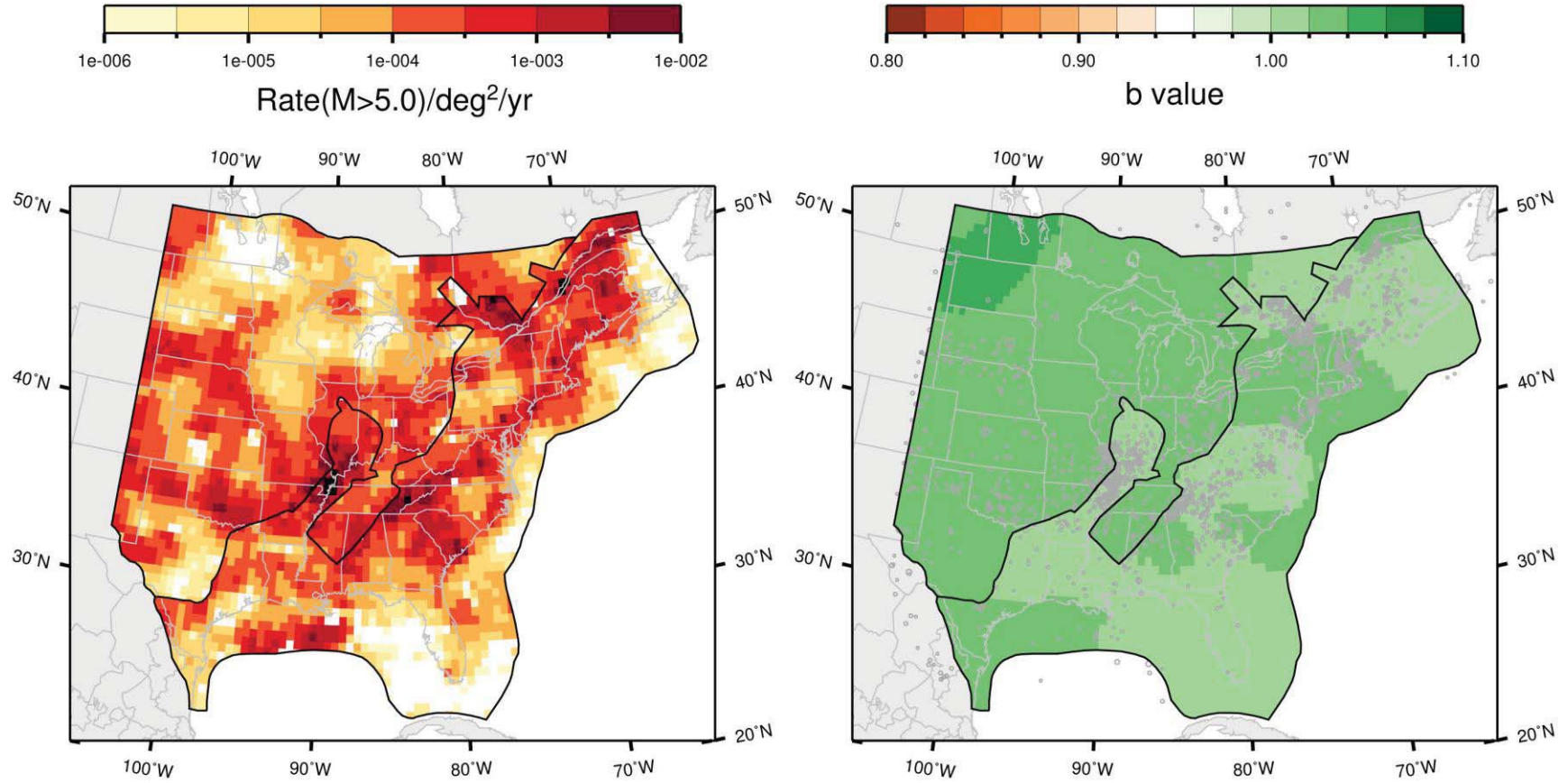

Figure J-58
 Map of the rate and b -value for the study region under the Mmax zonation, with separation of Mesozoic extended and non-extended; Case A magnitude weights: Realization 4

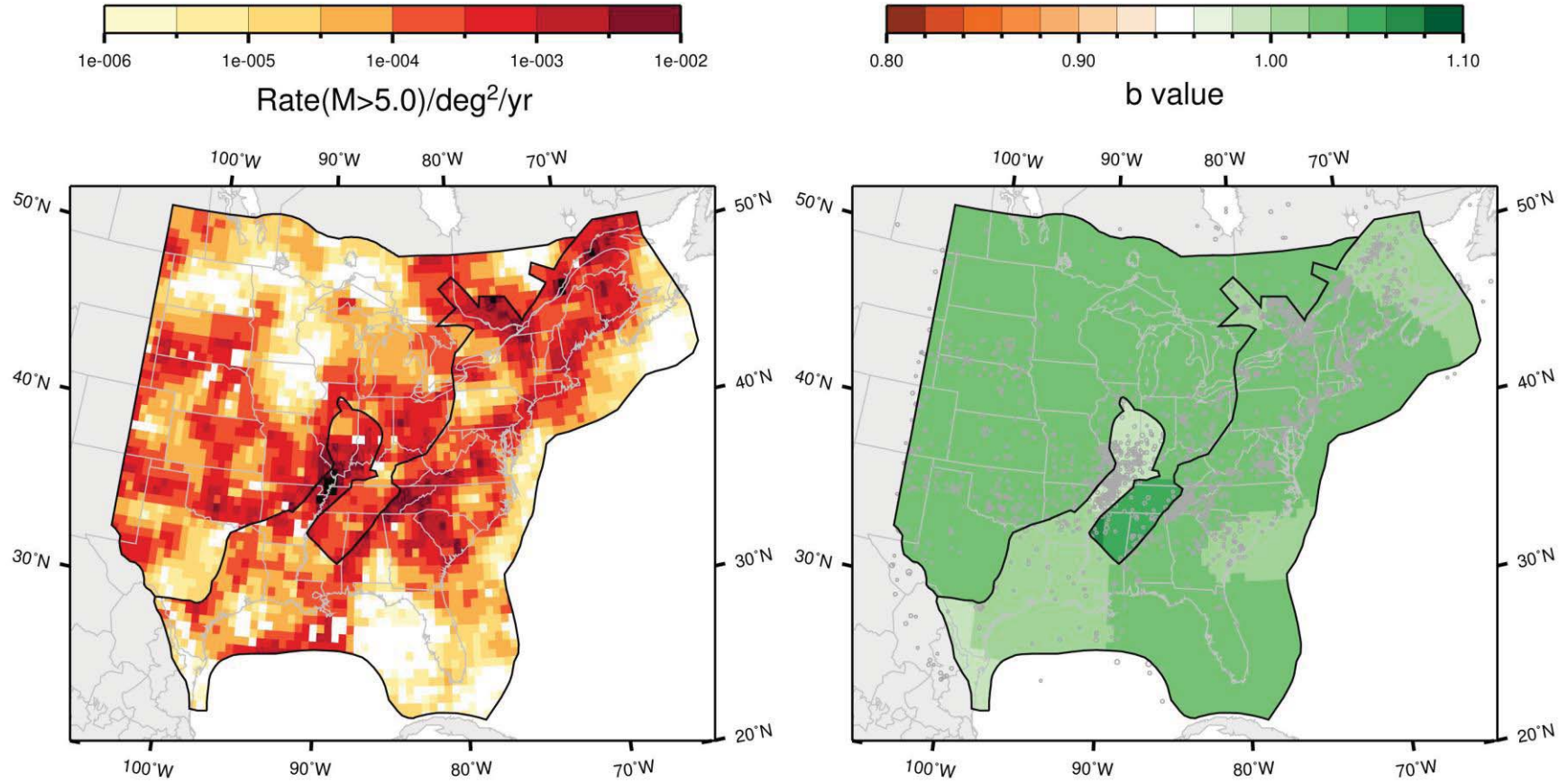

Figure J-59
 Map of the rate and *b*-value for the study region under the Mmax zonation, with separation of Mesozoic extended and non-extended; Case A magnitude weights: Realization 5

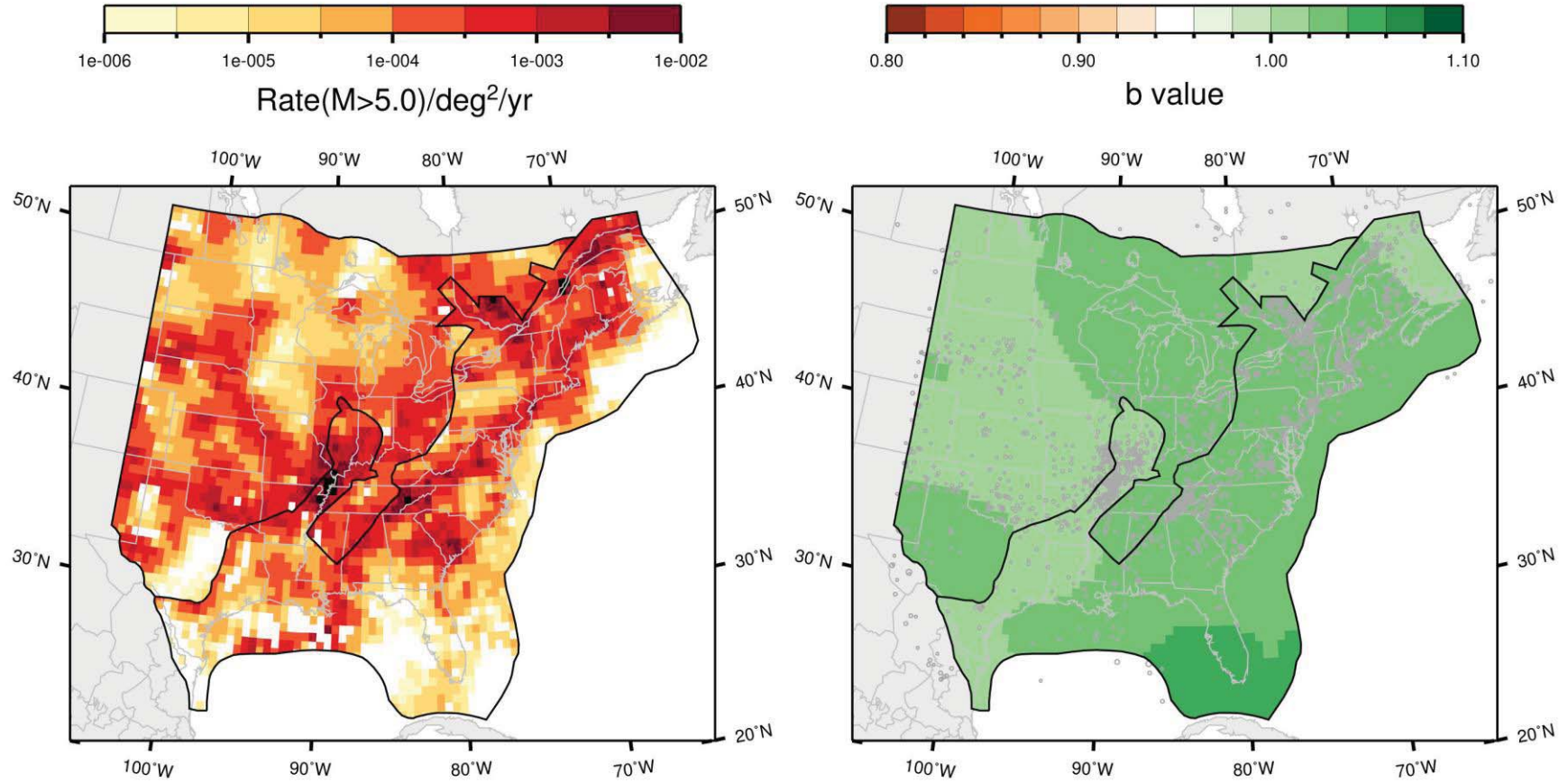

Figure J-60
 Map of the rate and b -value for the study region under the Mmax zonation, with separation of Mesozoic extended and non-extended; Case A magnitude weights: Realization 6

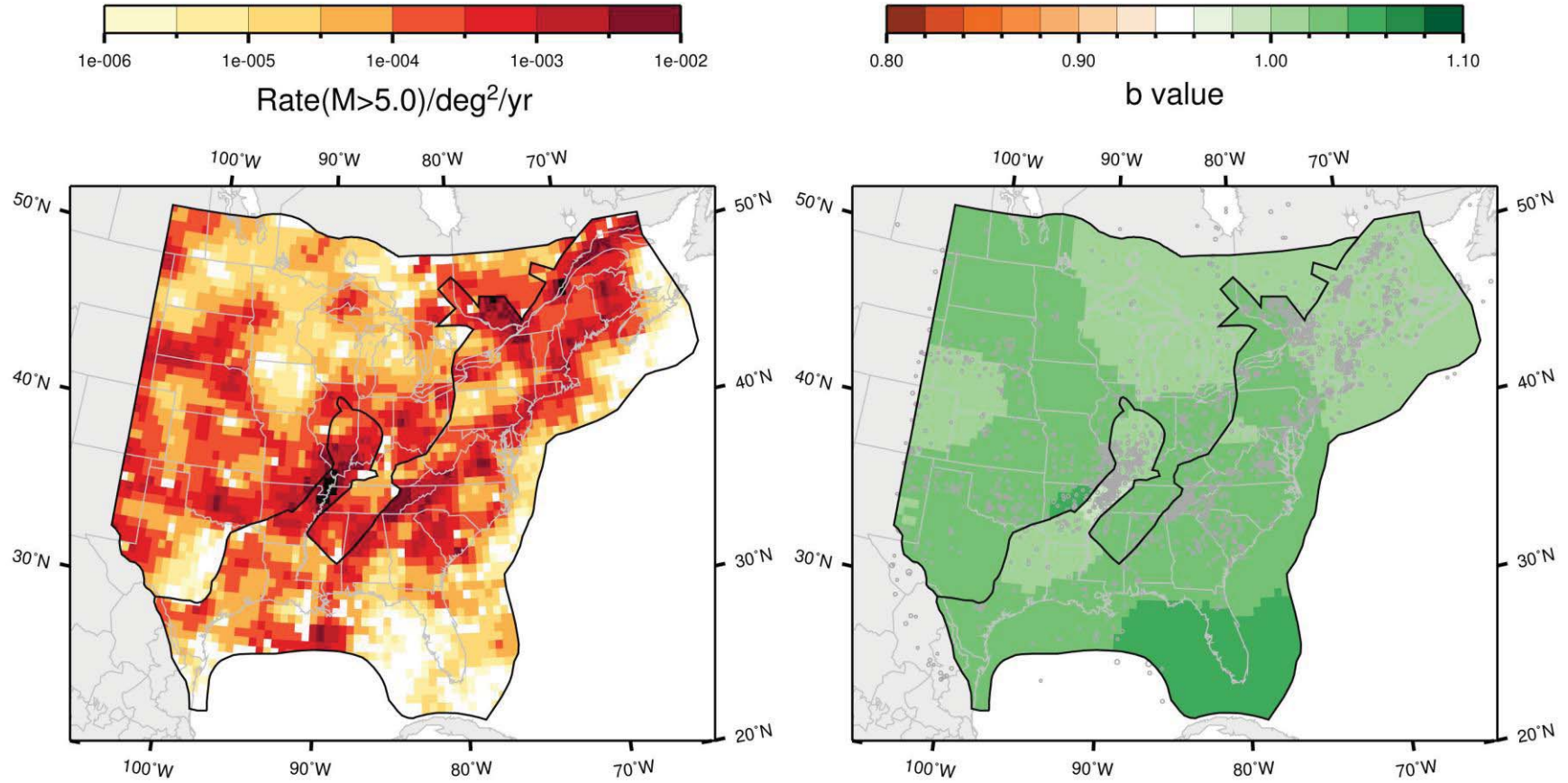

Figure J-61
 Map of the rate and b -value for the study region under the Mmax zonation, with separation of Mesozoic extended and non-extended; Case A magnitude weights: Realization 7

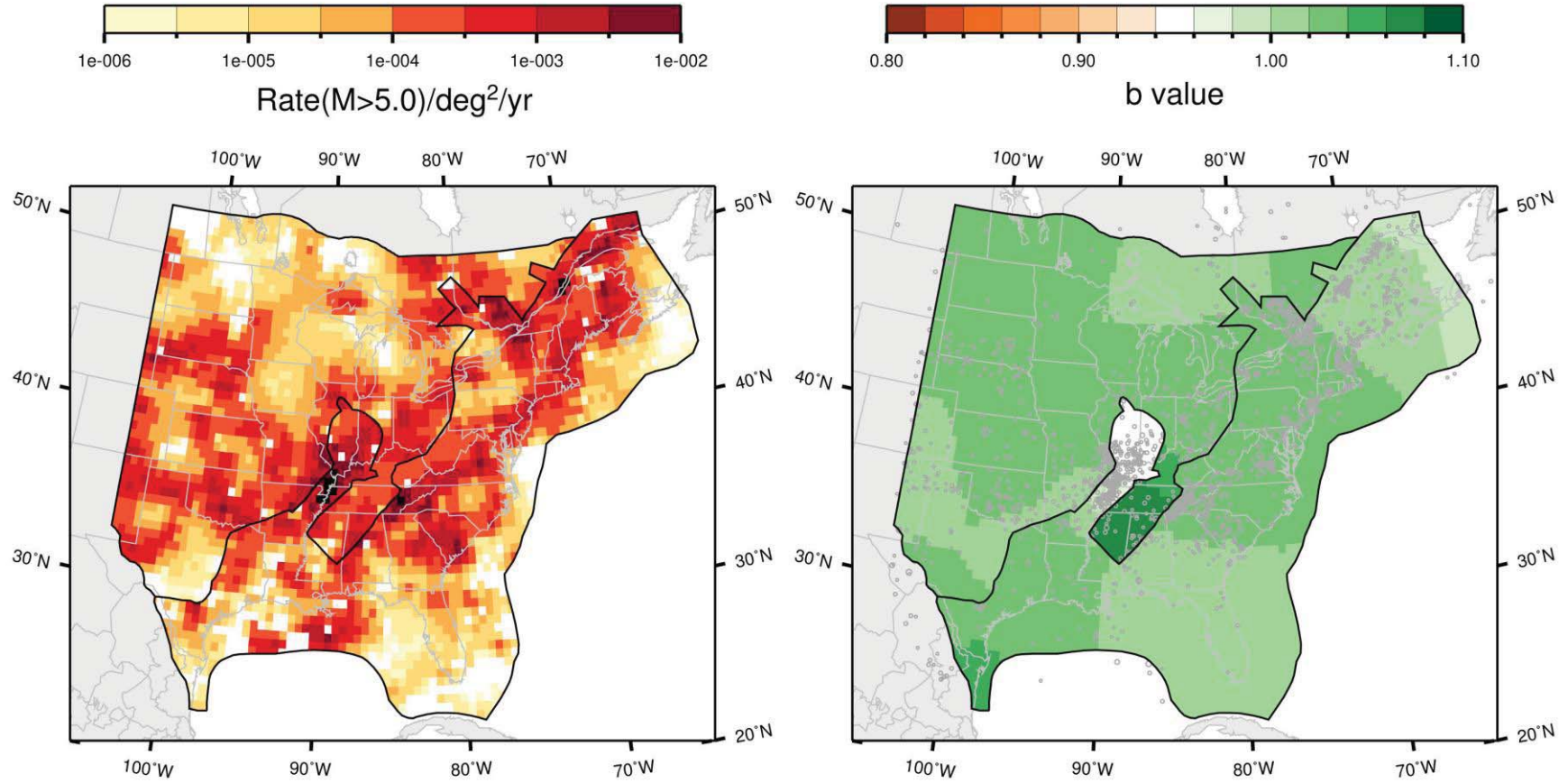

Figure J-62
 Map of the rate and b -value for the study region under the Mmax zonation, with separation of Mesozoic extended and non-extended; Case A magnitude weights: Realization 8

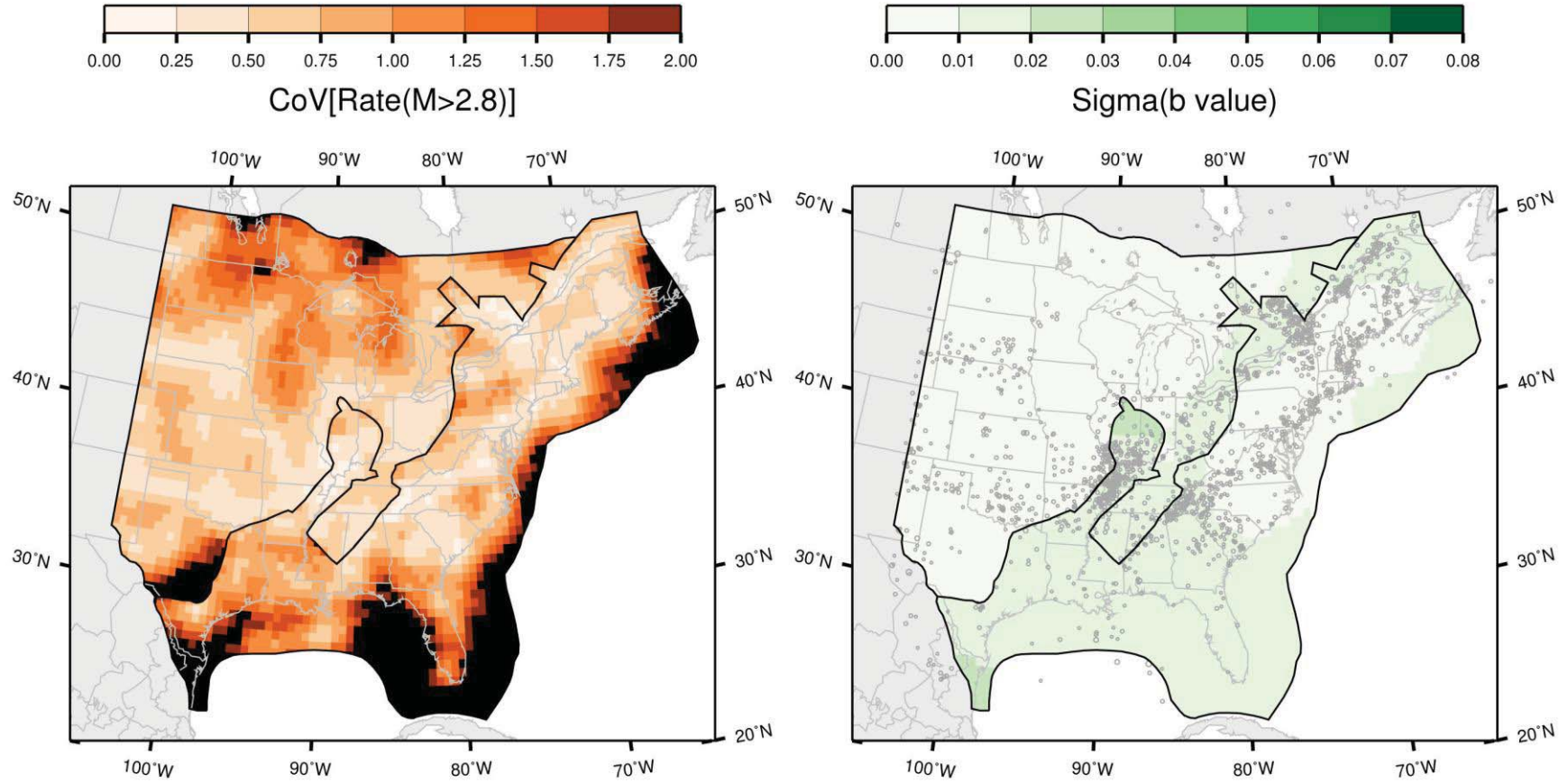

Figure J-63
 Map of the coefficient of variation of the rate and the standard deviation of the b -value for the study region under the Mmax zonation, with separation of Mesozoic extended and non-extended; Case A magnitude weights

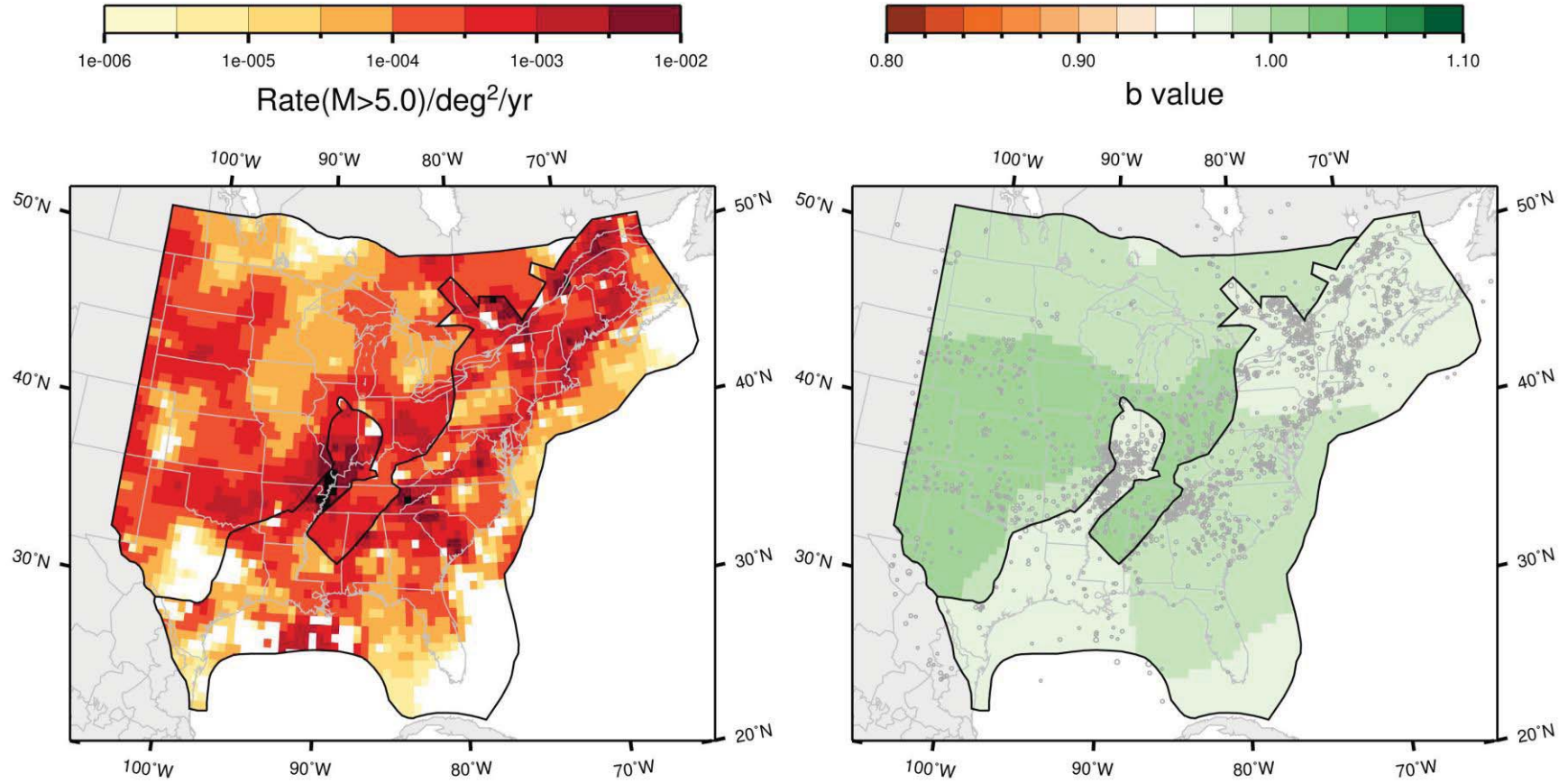

Figure J-64
 Map of the rate and b -value for the study region under the Mmax zonation, with separation of Mesozoic extended and non-extended; Case B magnitude weights: Realization 1

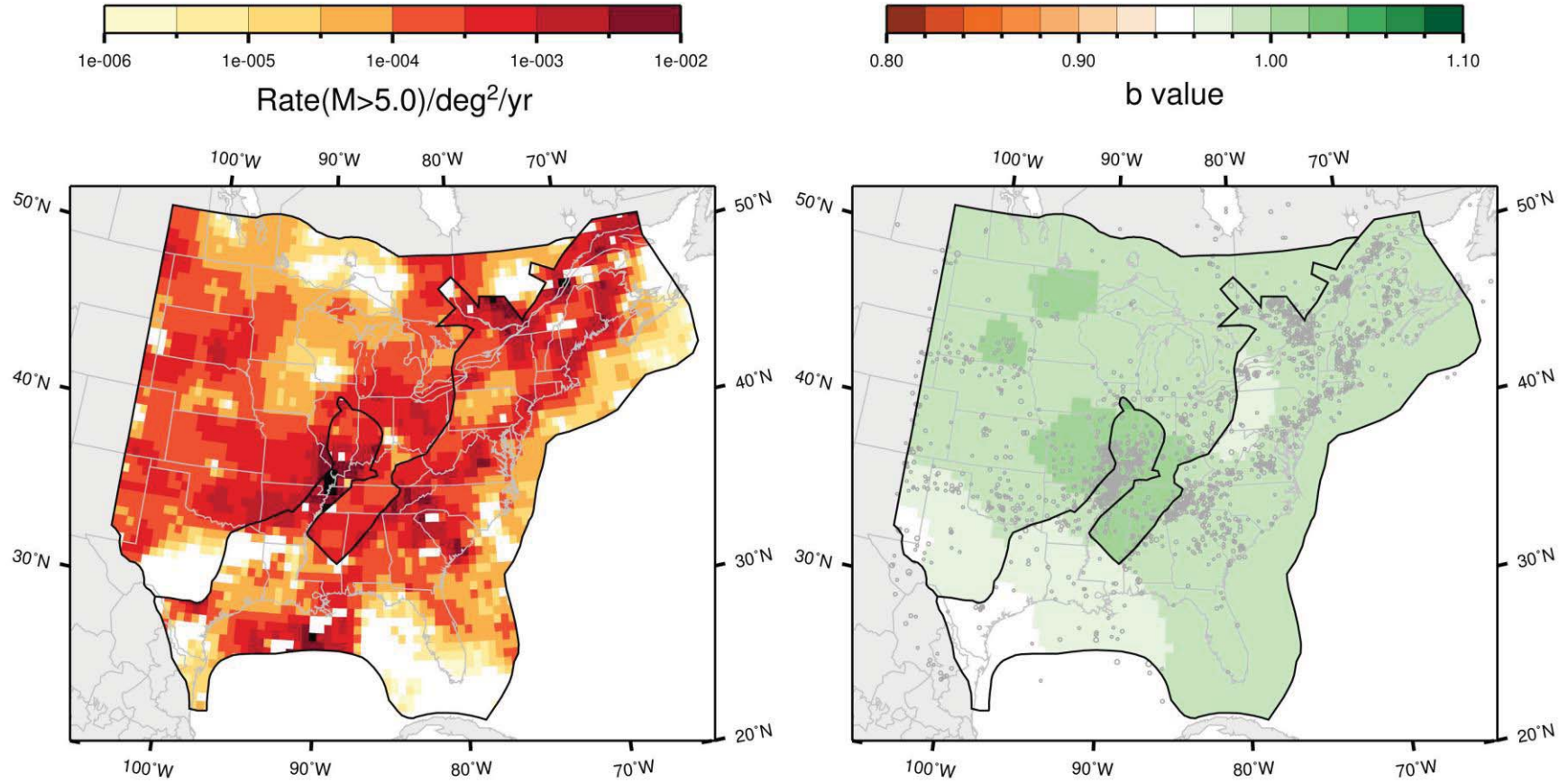

Figure J-65
 Map of the rate and b -value for the study region under the Mmax zonation, with separation of Mesozoic extended and non-extended; Case B magnitude weights: Realization 2

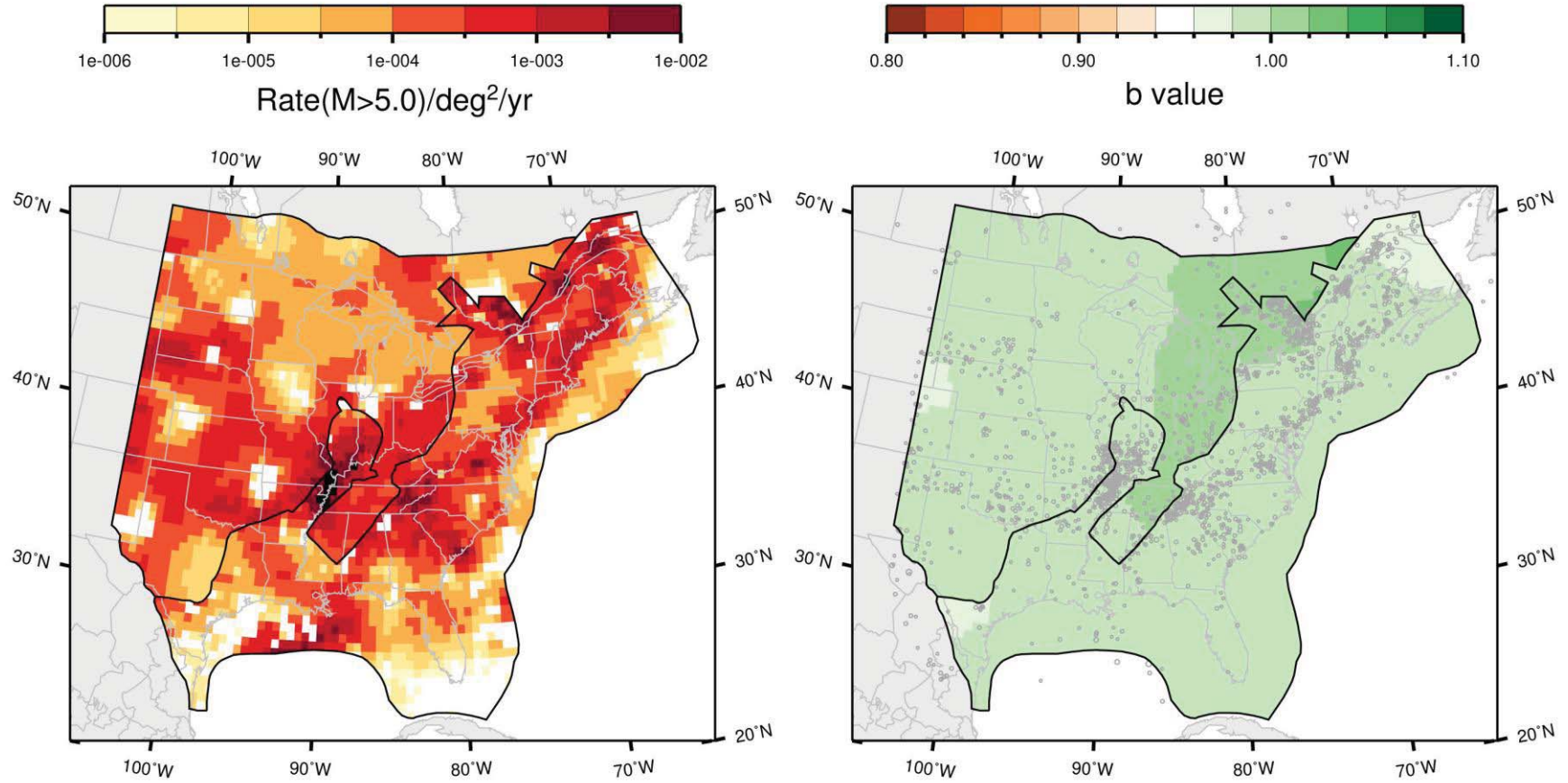

Figure J-66
 Map of the rate and b -value for the study region under the Mmax zonation, with separation of Mesozoic extended and non-extended; Case B magnitude weights: Realization 3

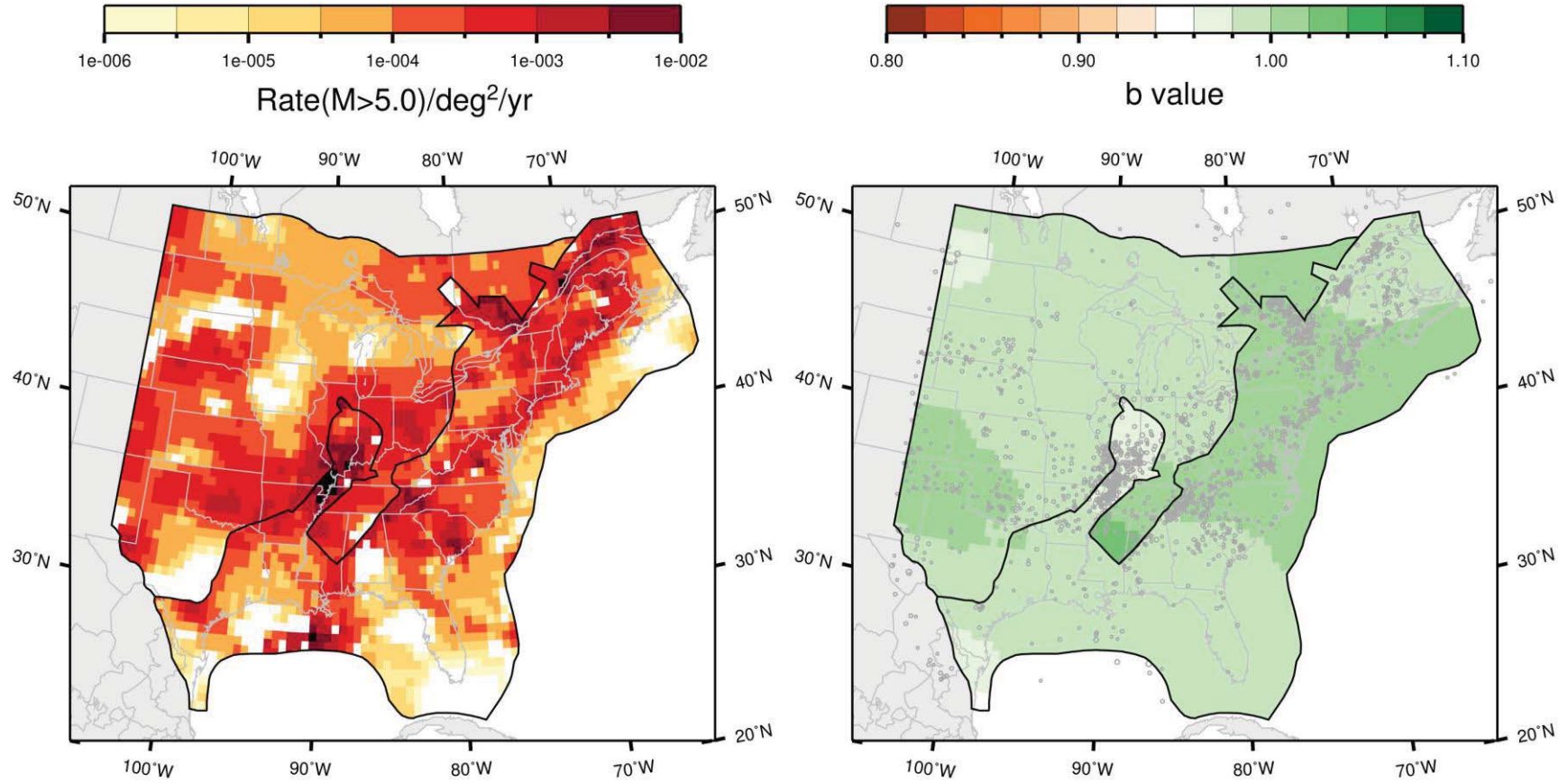

Figure J-67
 Map of the rate and *b*-value for the study region under the Mmax zonation, with separation of Mesozoic extended and non-extended; Case B magnitude weights: Realization 4

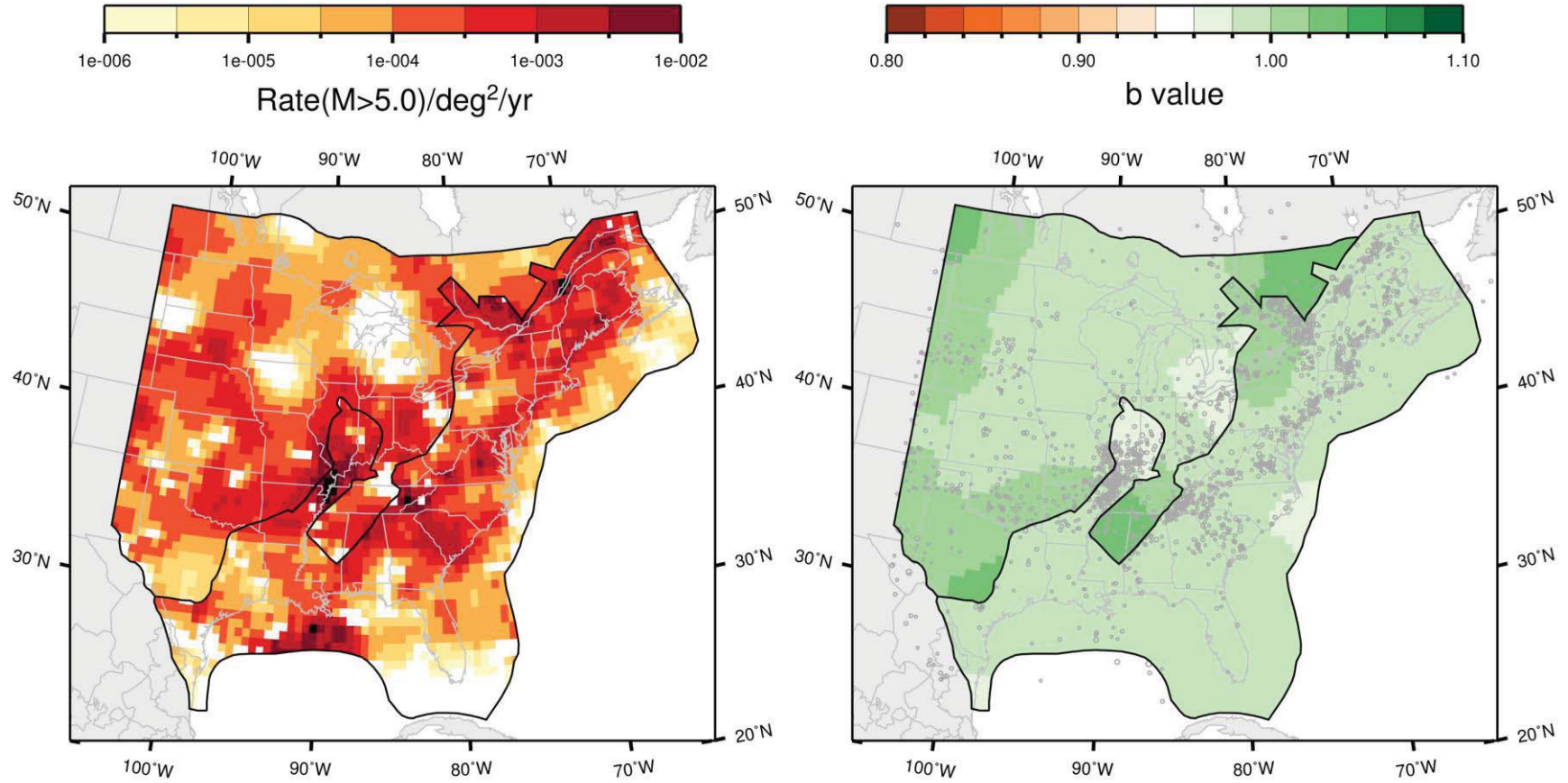

Figure J-68
 Map of the rate and *b*-value for the study region under the Mmax zonation, with separation of Mesozoic extended and non-extended; Case B magnitude weights: Realization 5

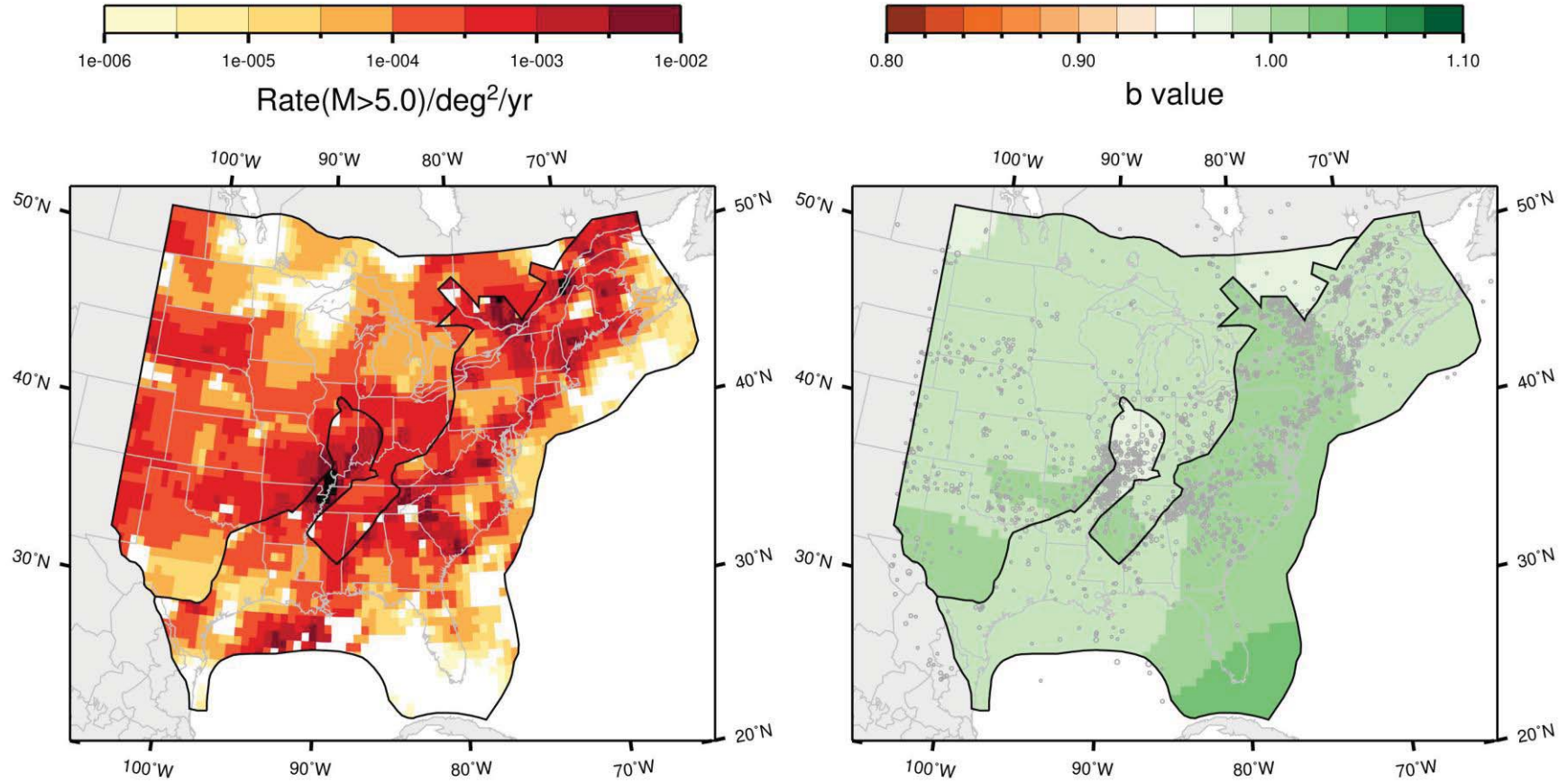

Figure J-69
 Map of the rate and b -value for the study region under the Mmax zonation, with separation of Mesozoic extended and non-extended; Case B magnitude weights: Realization 6

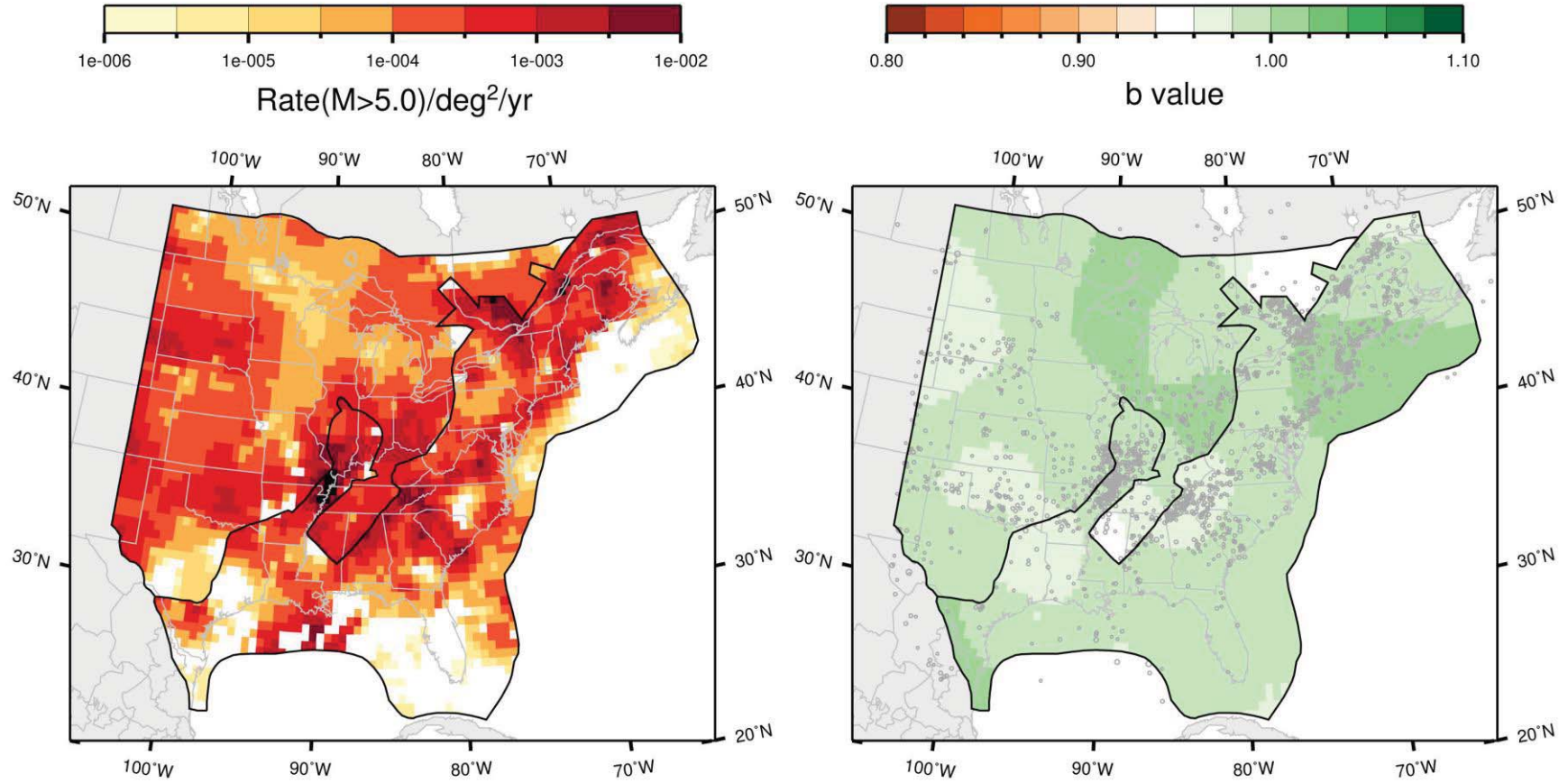

Figure J-70
 Map of the rate and b -value for the study region under the Mmax zonation, with separation of Mesozoic extended and non-extended; Case B magnitude weights: Realization 7

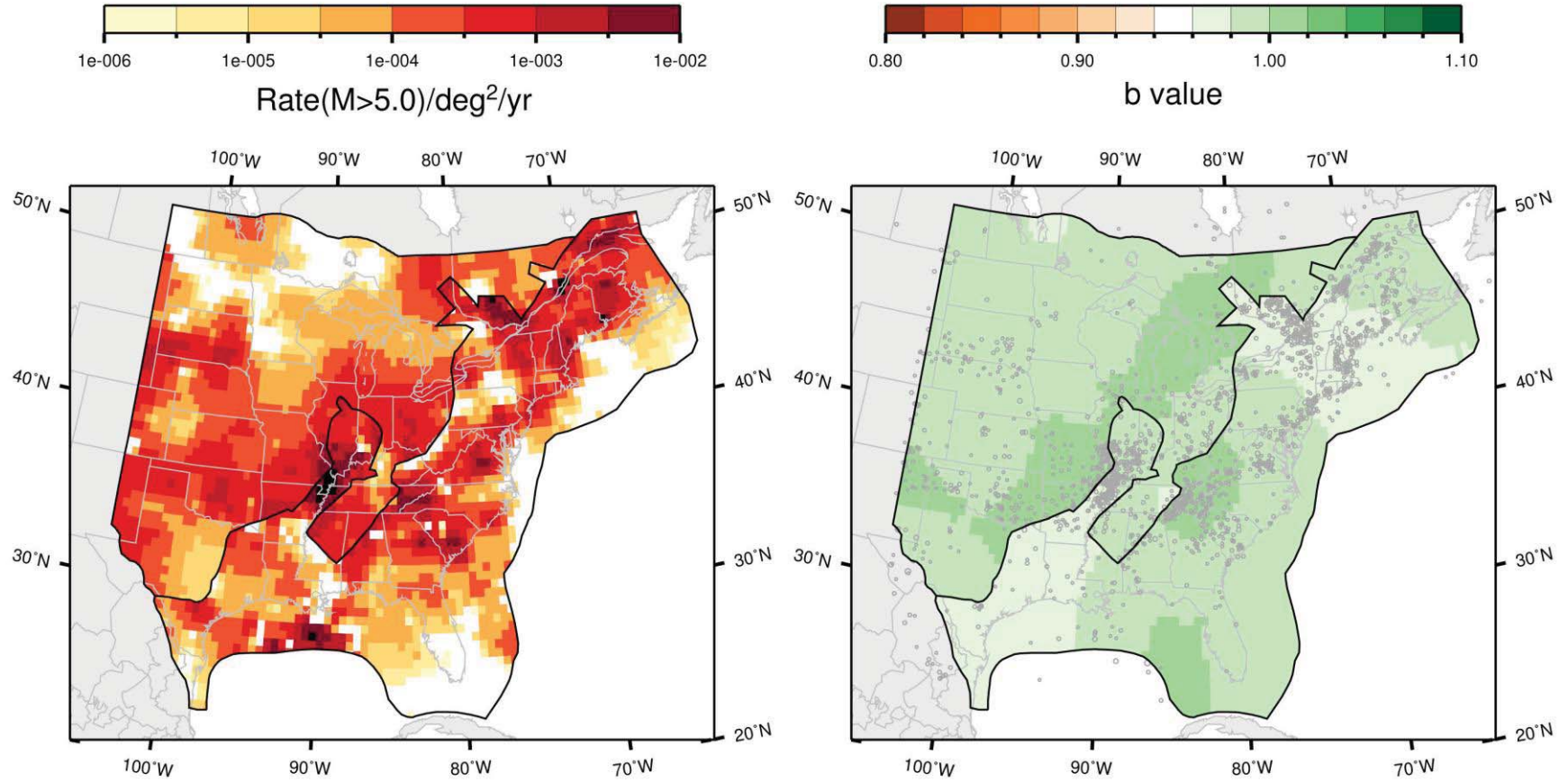

Figure J-71
 Map of the rate and b -value for the study region under the Mmax zonation, with separation of Mesozoic extended and non-extended; Case B magnitude weights: Realization 8

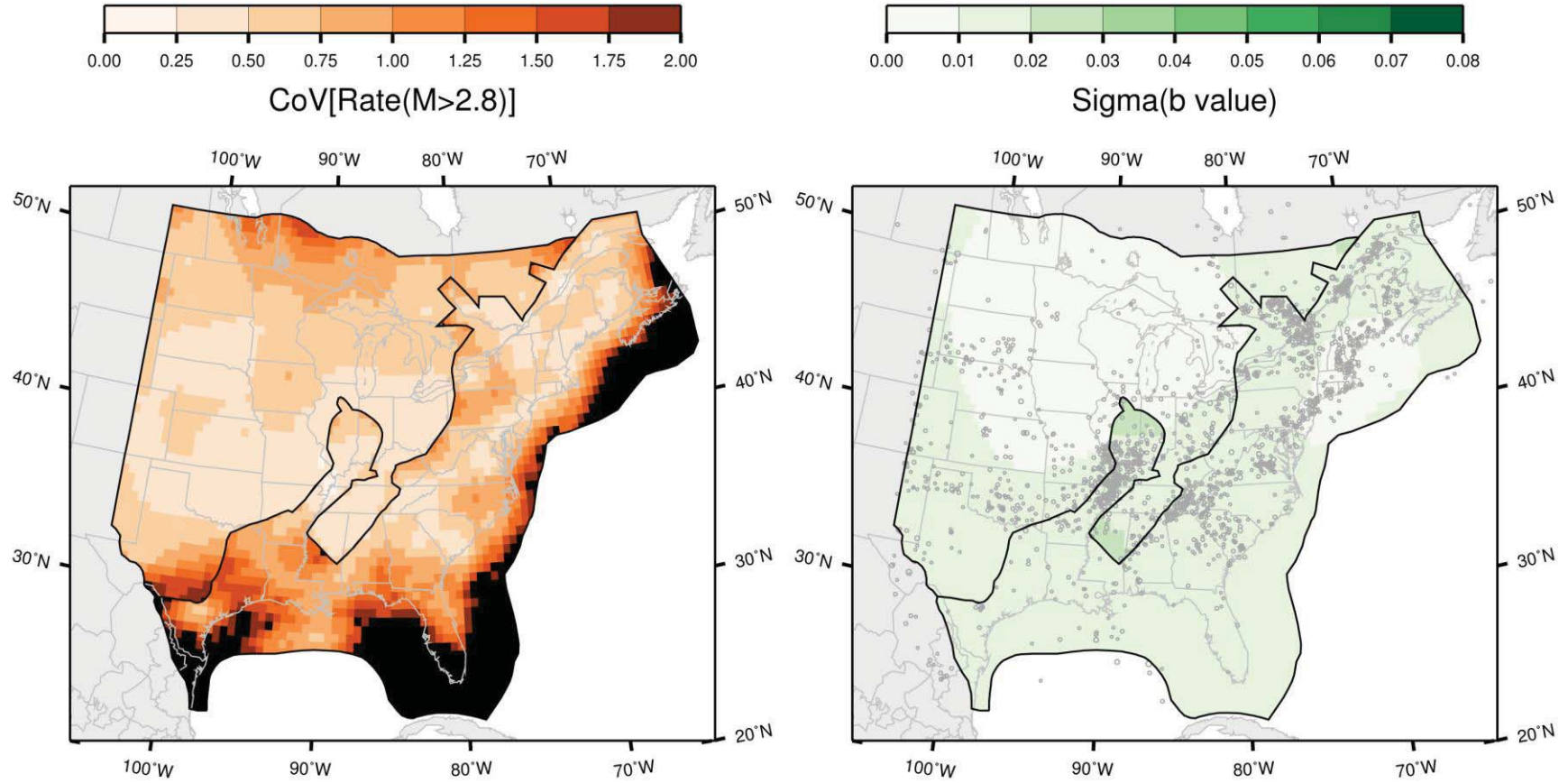

Figure J-72
 Map of the coefficient of variation of the rate and the standard deviation of the b -value for the study region under the Mmax zonation, with separation of Mesozoic extended and non-extended; Case B magnitude weights

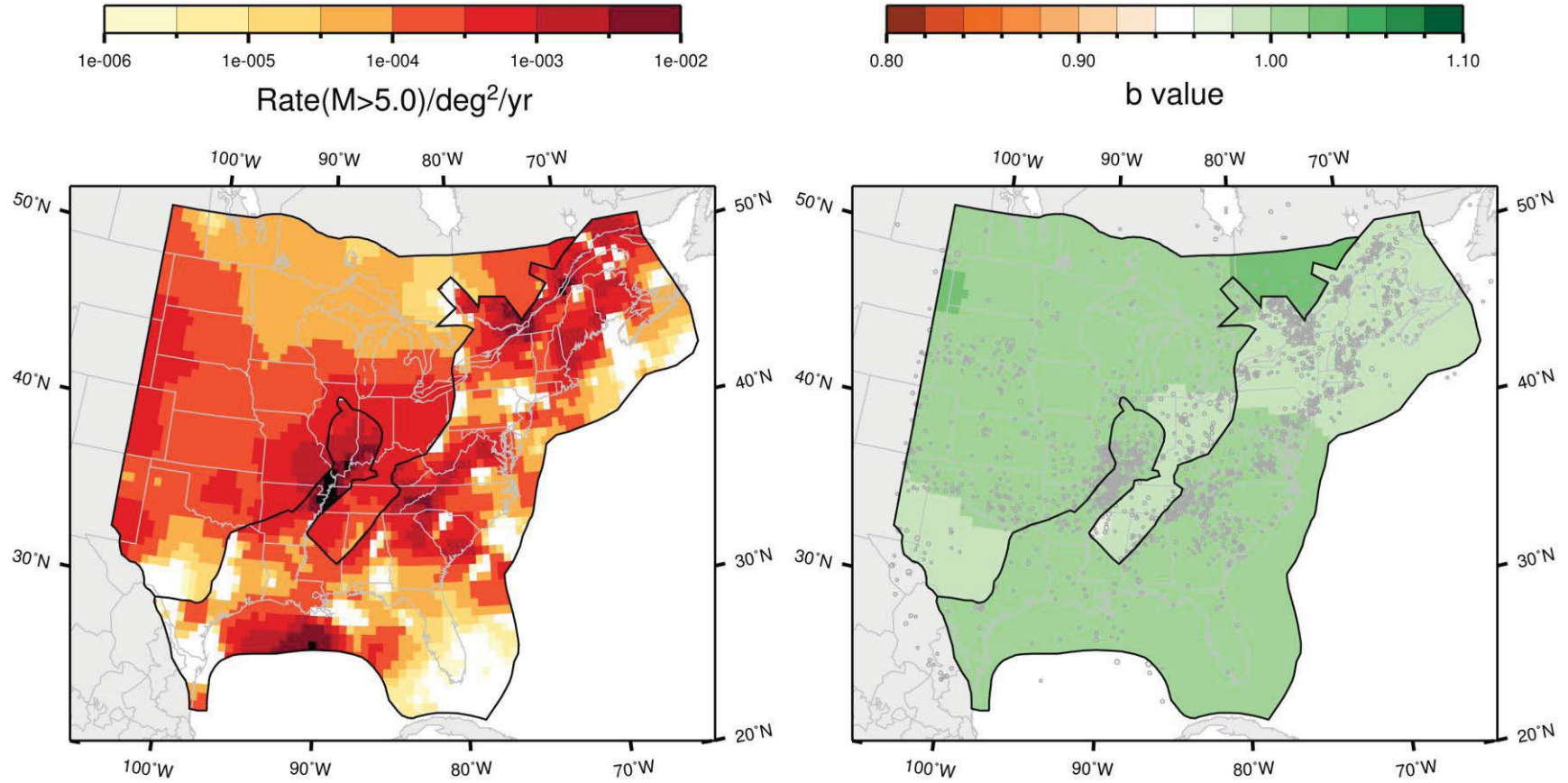

Figure J-73
 Map of the rate and b -value for the study region under the Mmax zonation, with separation of Mesozoic extended and non-extended; Case E magnitude weights: Realization 1

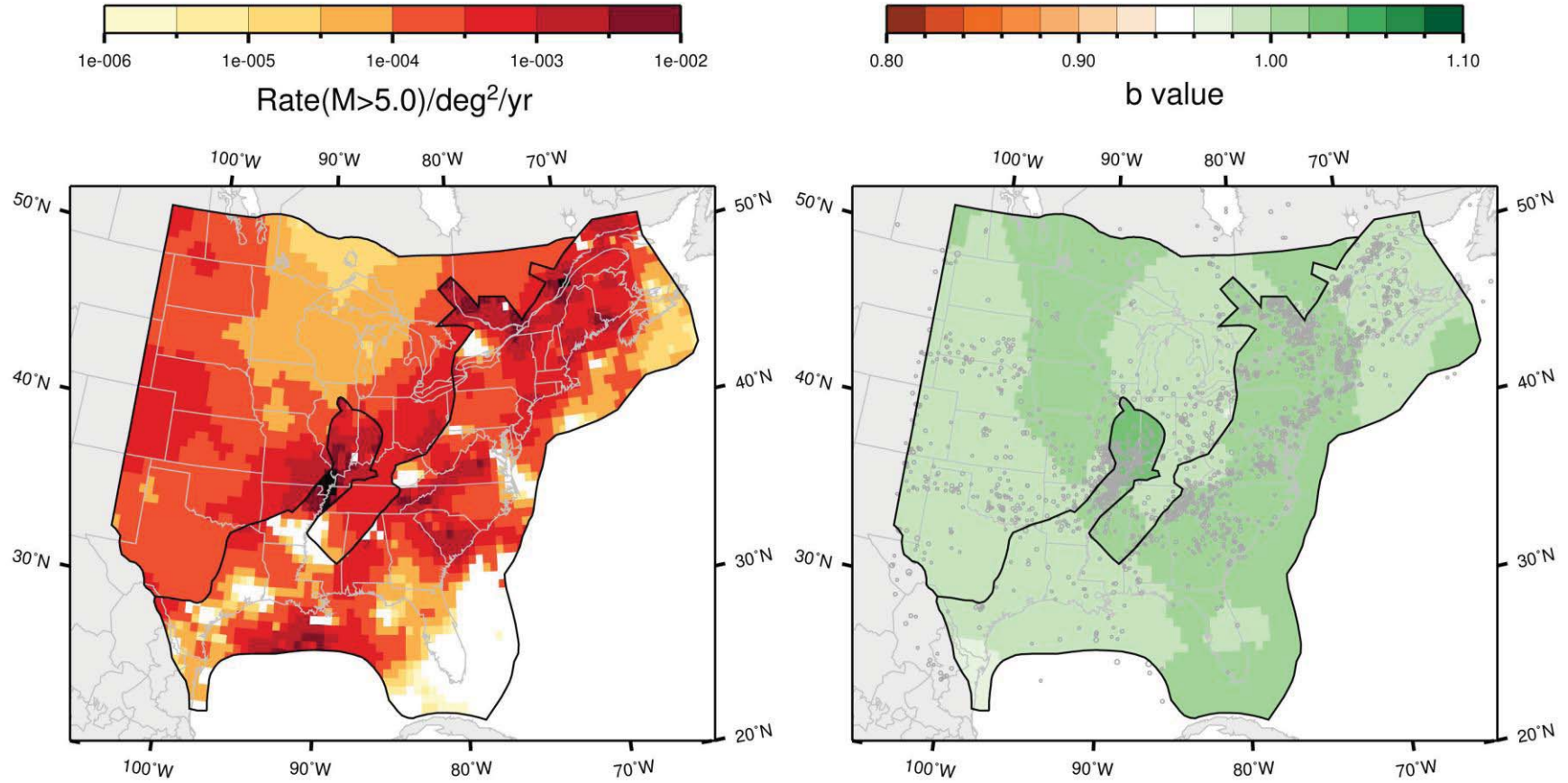

Figure J-74
 Map of the rate and b -value for the study region under the M_{\max} zonation, with separation of Mesozoic extended and non-extended; Case E magnitude weights: Realization 2

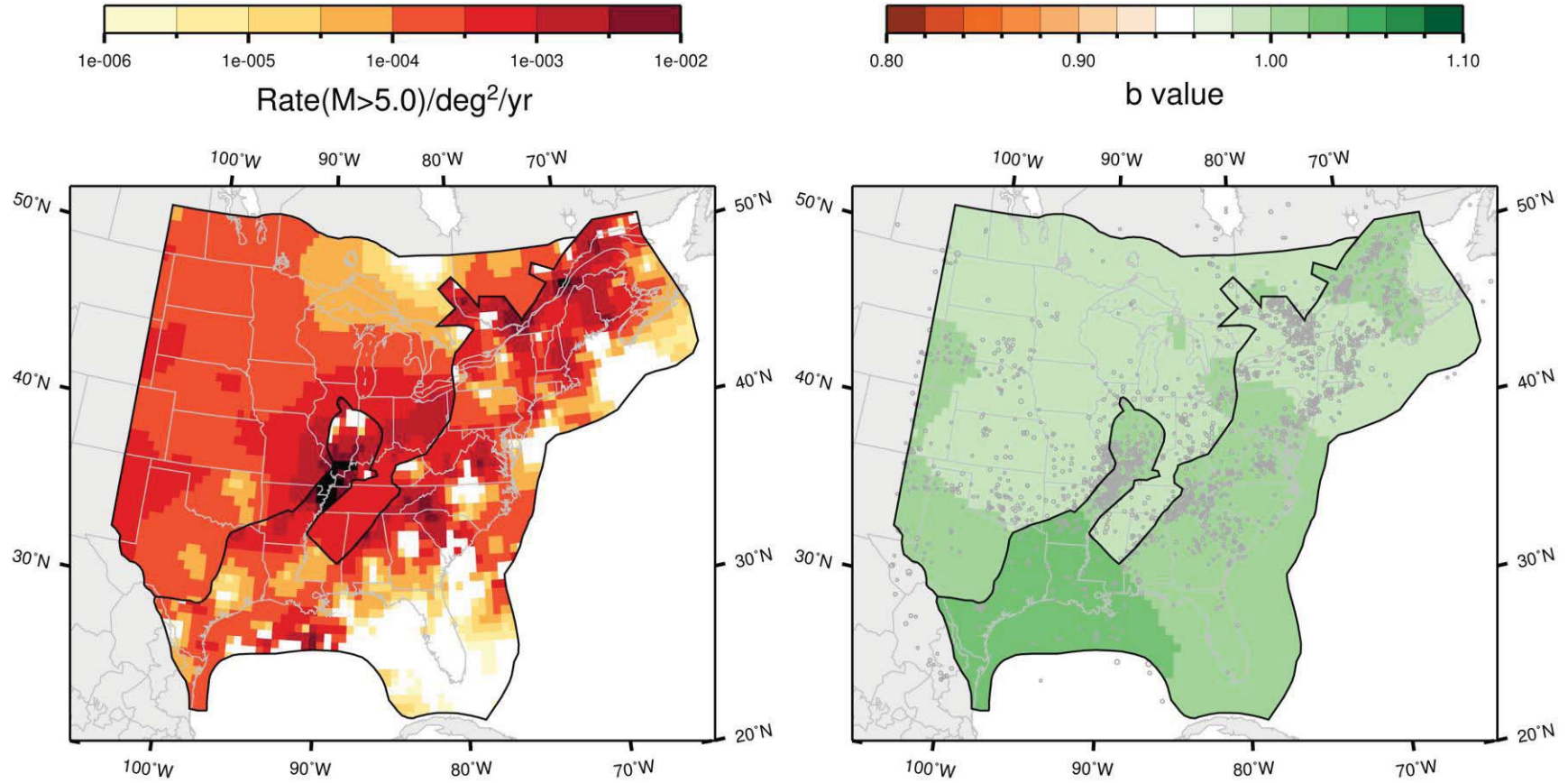

Figure J-75
 Map of the rate and b -value for the study region under the Mmax zonation, with separation of Mesozoic extended and non-extended; Case E magnitude weights: Realization 3

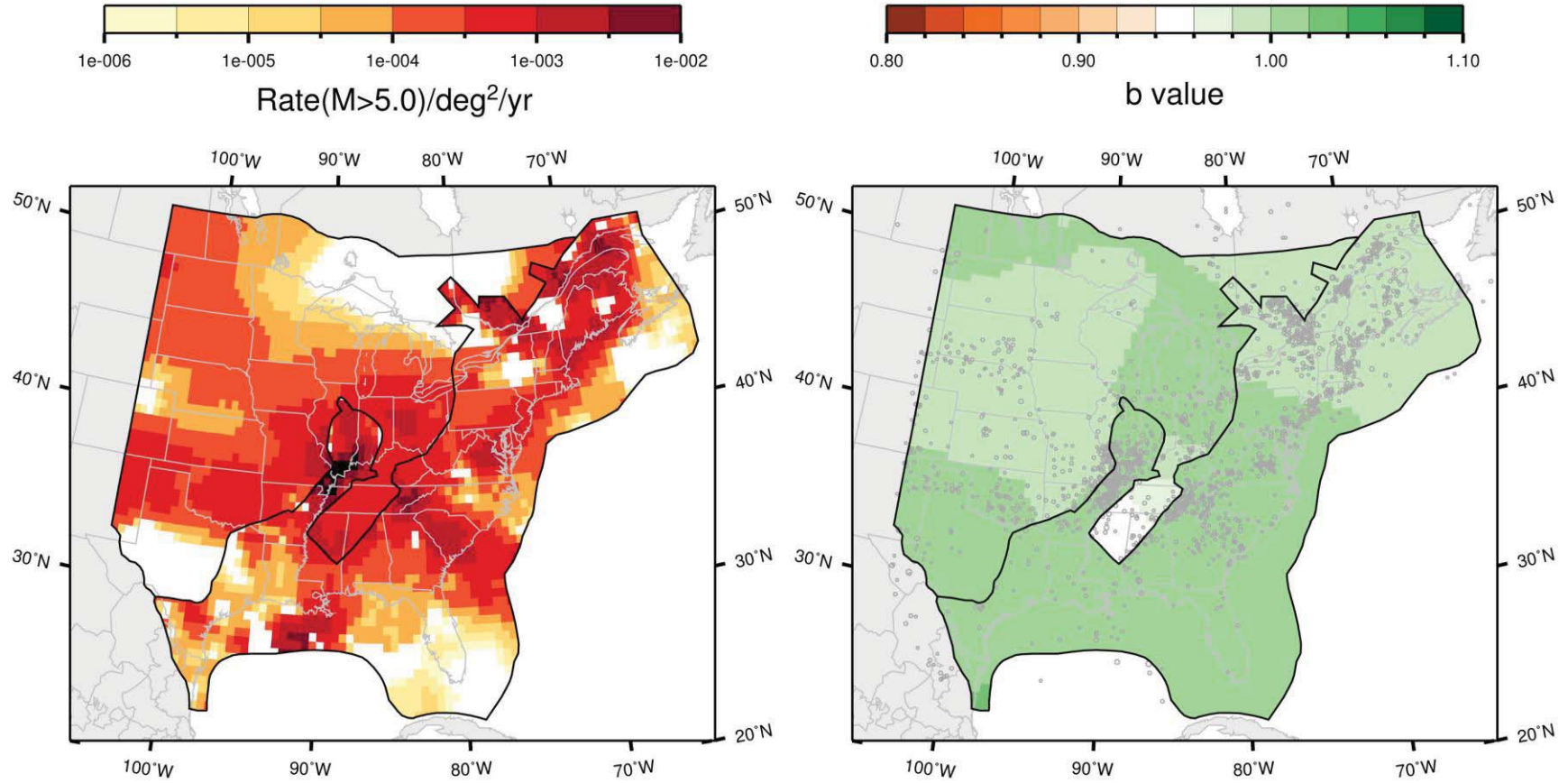

Figure J-76
 Map of the rate and *b*-value for the study region under the Mmax zonation, with separation of Mesozoic extended and non-extended; Case E magnitude weights: Realization 4

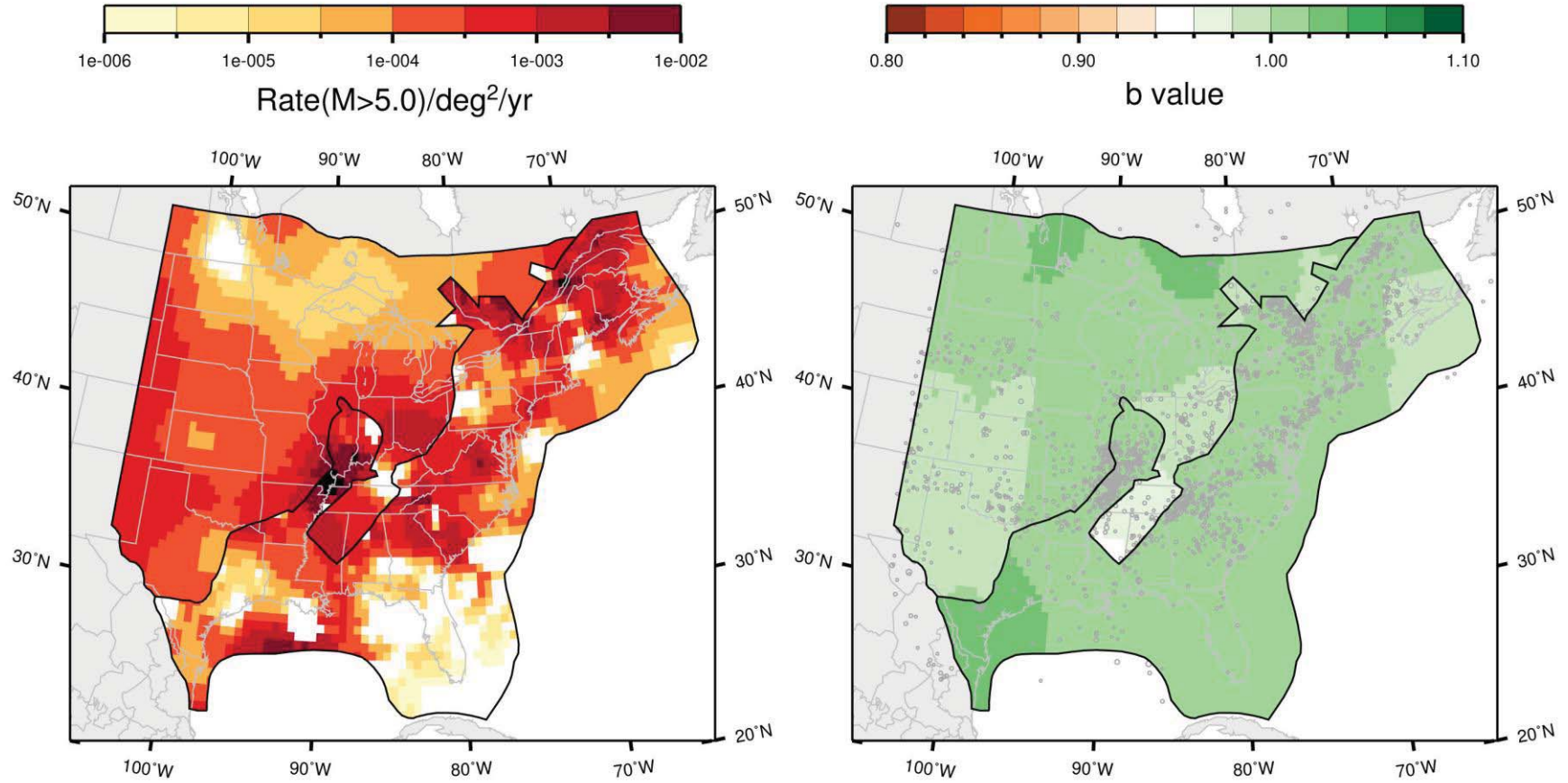

Figure J-77
 Map of the rate and b -value for the study region under the Mmax zonation, with separation of Mesozoic extended and non-extended; Case E magnitude weights: Realization 5

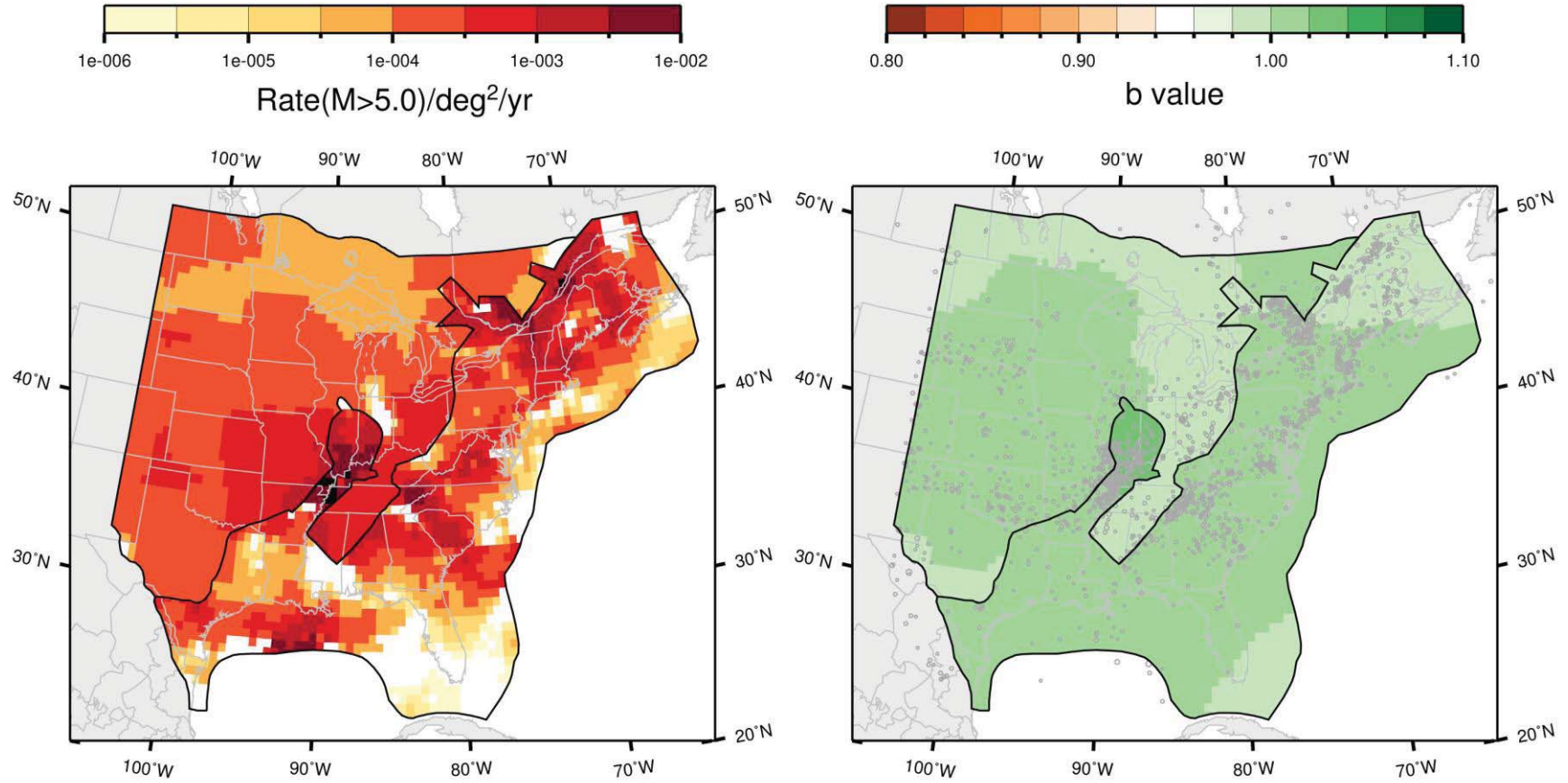

Figure J-78
 Map of the rate and b -value for the study region under the Mmax zonation, with separation of Mesozoic extended and non-extended; Case E magnitude weights: Realization 6

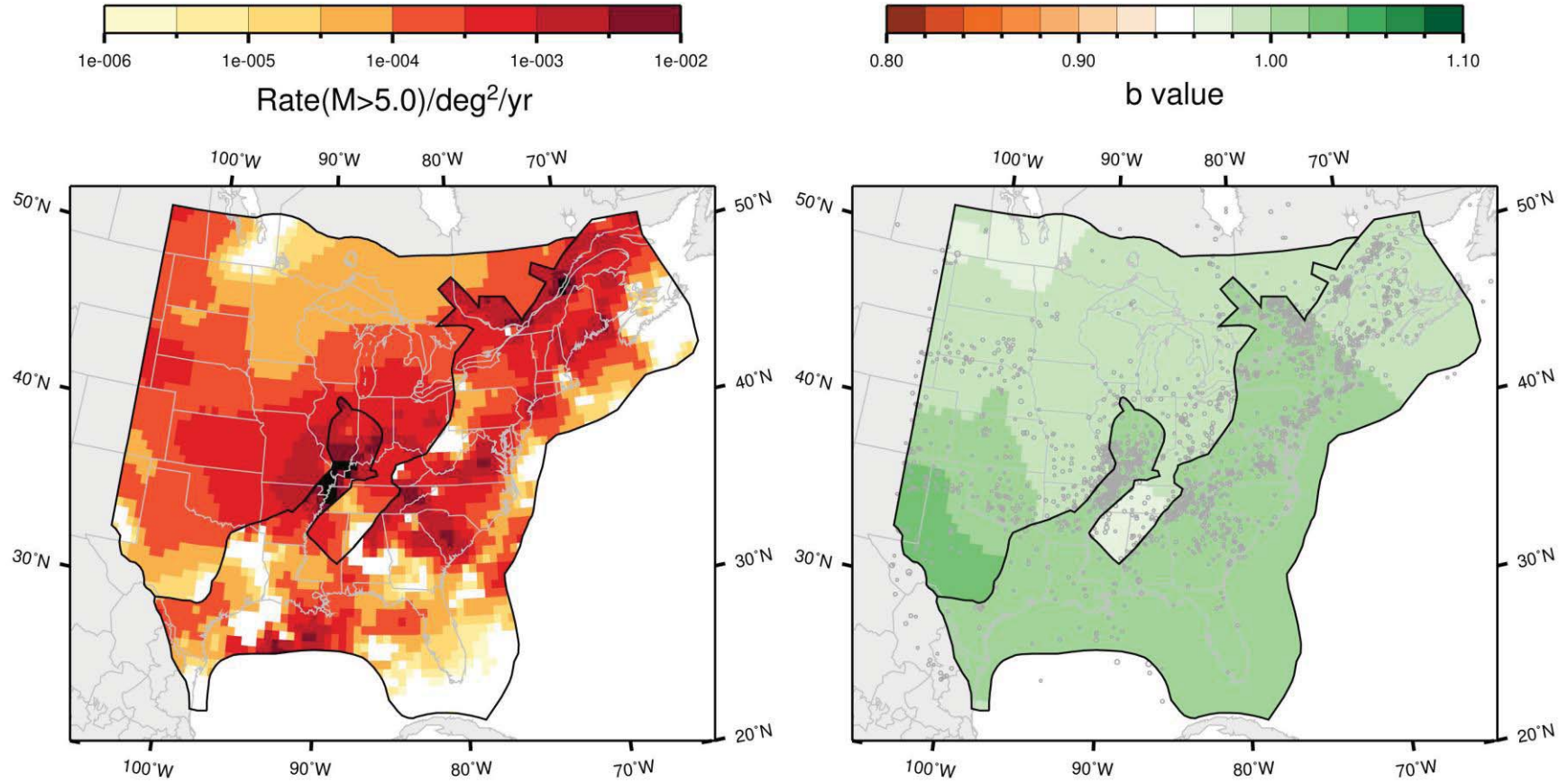

Figure J-79
 Map of the rate and b -value for the study region under the M_{max} zonation, with separation of Mesozoic extended and non-extended; Case E magnitude weights: Realization 7

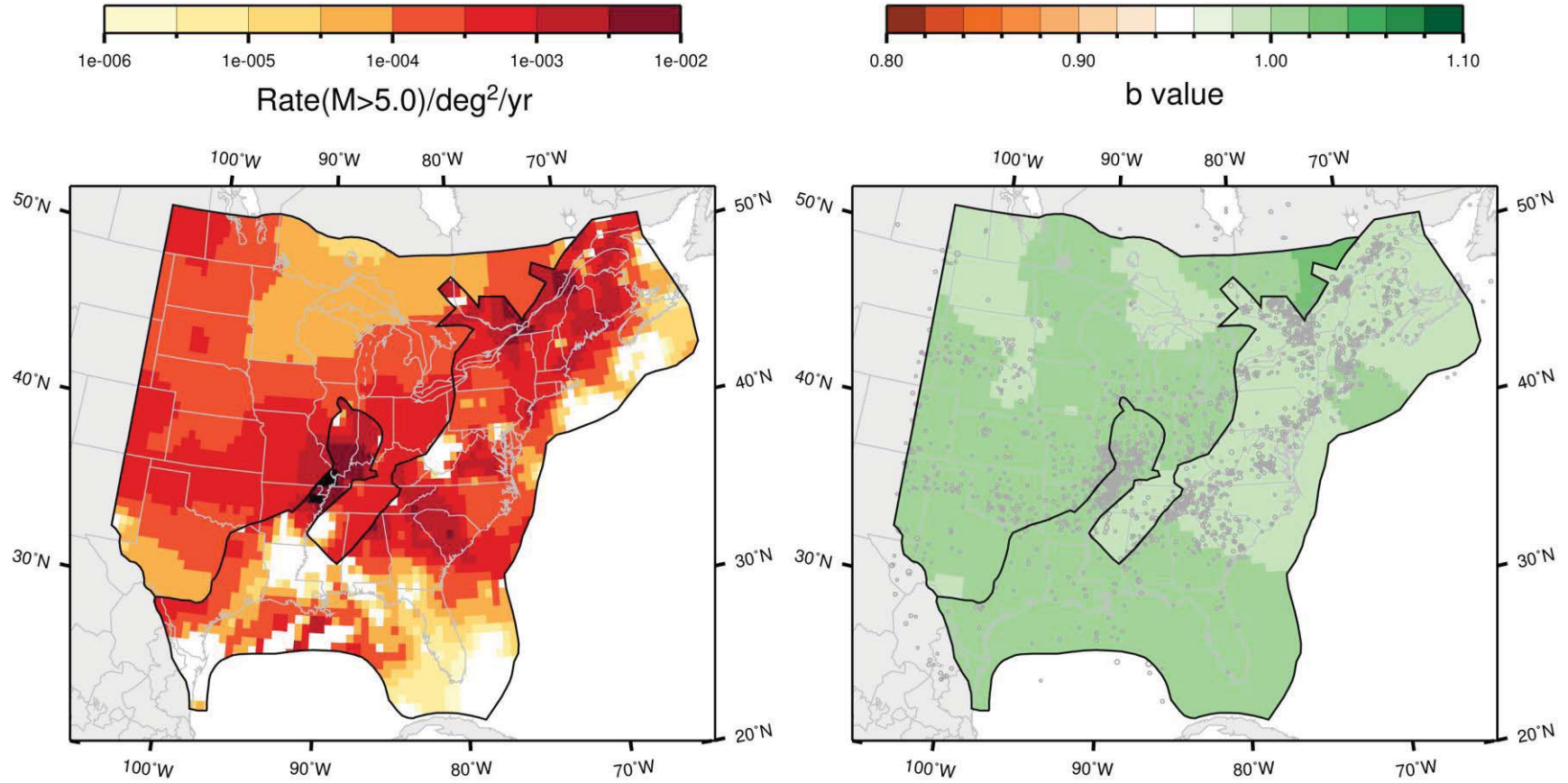

Figure J-80
 Map of the rate and b -value for the study region under the Mmax zonation, with separation of Mesozoic extended and non-extended; Case E magnitude weights: Realization 8

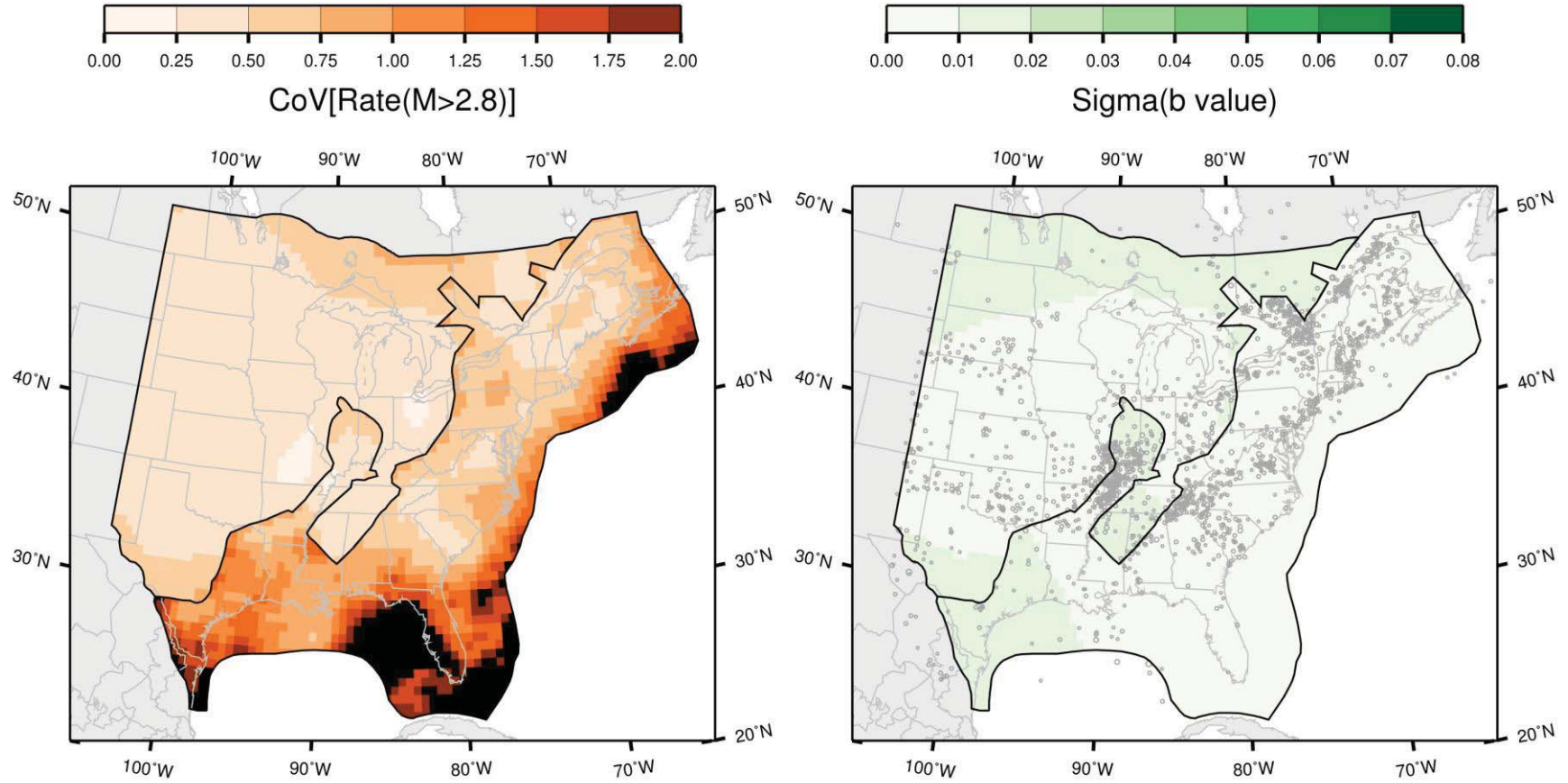

Figure J-81
 Map of the coefficient of variation of the rate and the standard deviation of the b -value for the study region under the Mmax zonation, with separation of Mesozoic extended and non-extended; Case E magnitude weights

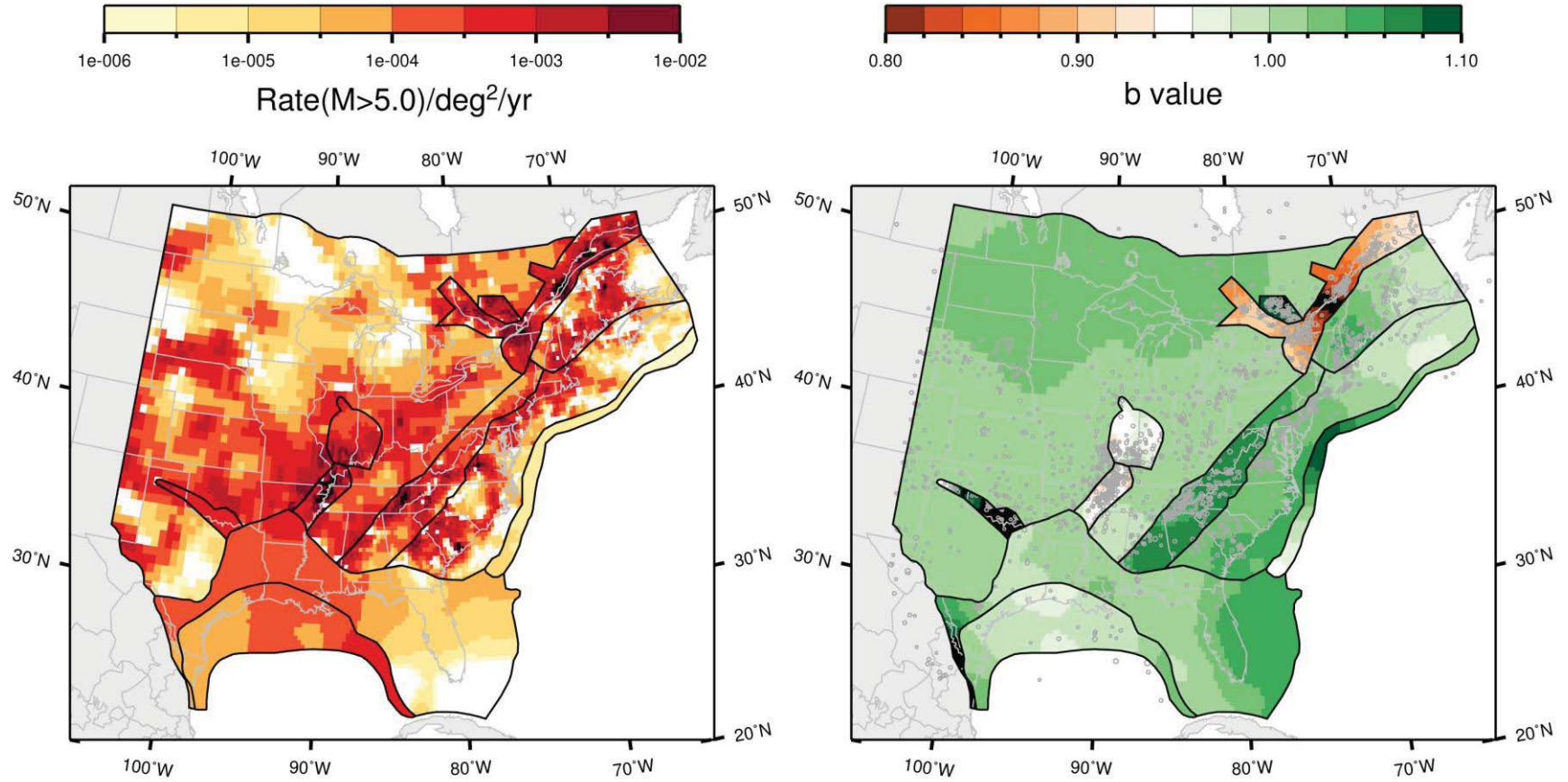

Figure J-82
 Map of the rate and b -value for the study region under the seismotectonic zonation, with narrow interpretation of PEZ; Case A magnitude weights: Realization 1

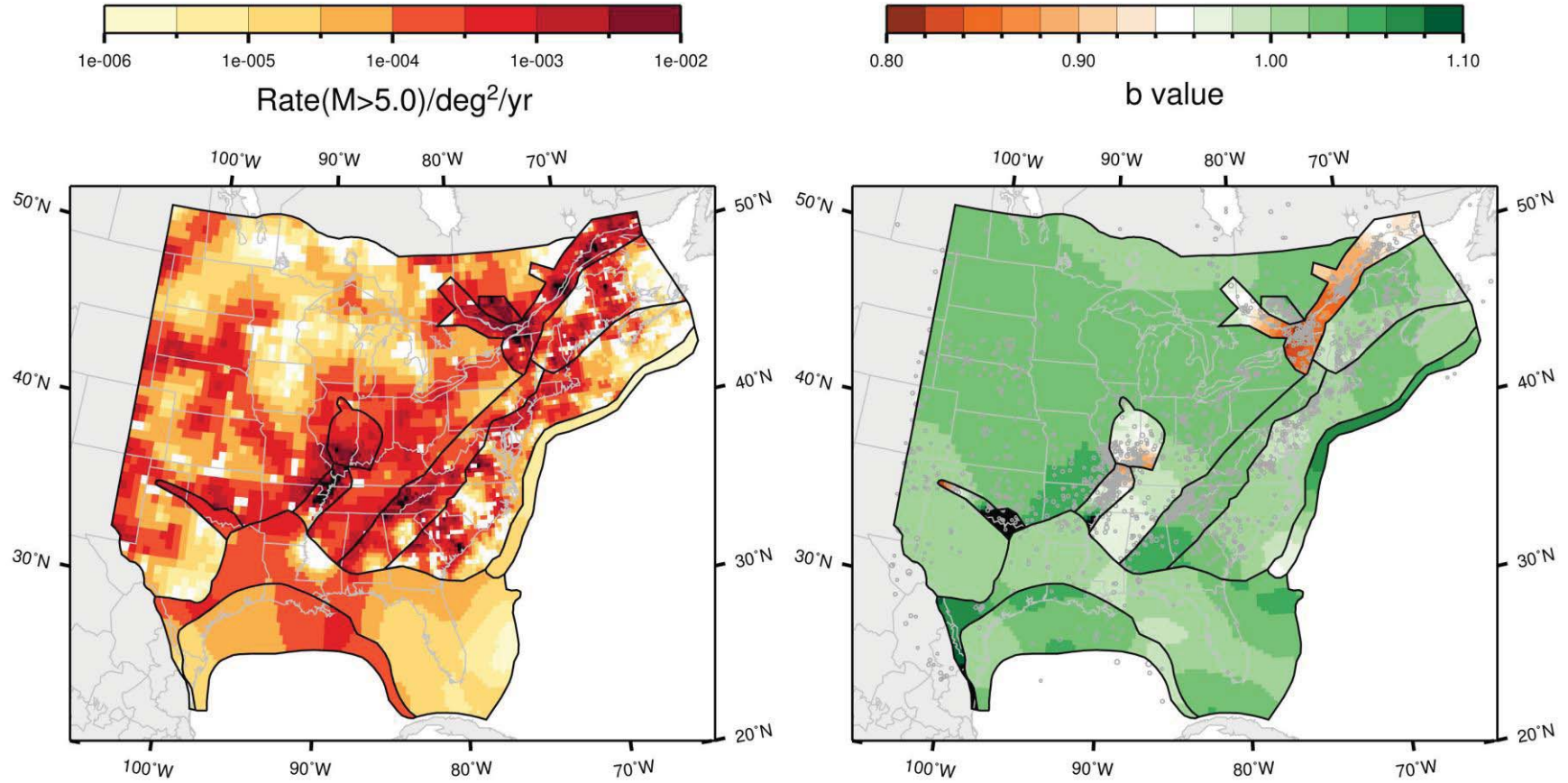

Figure J-83
 Map of the rate and b -value for the study region under the seismotectonic zonation, with narrow interpretation of PEZ; Case A
 magnitude weights: Realization 2

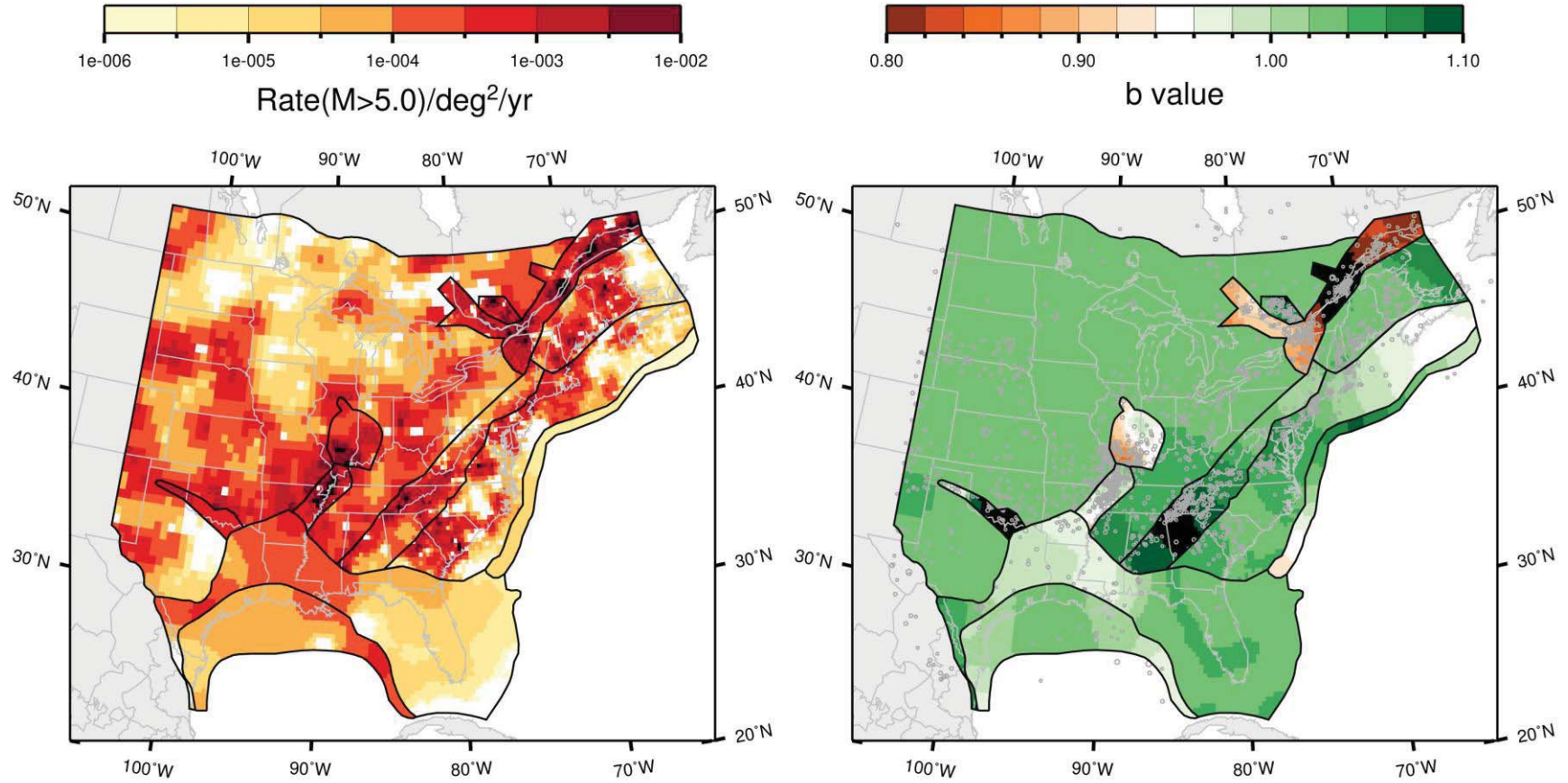

Figure J-84
 Map of the rate and b -value for the study region under the seismotectonic zonation, with narrow interpretation of PEZ; Case A magnitude weights: Realization 3

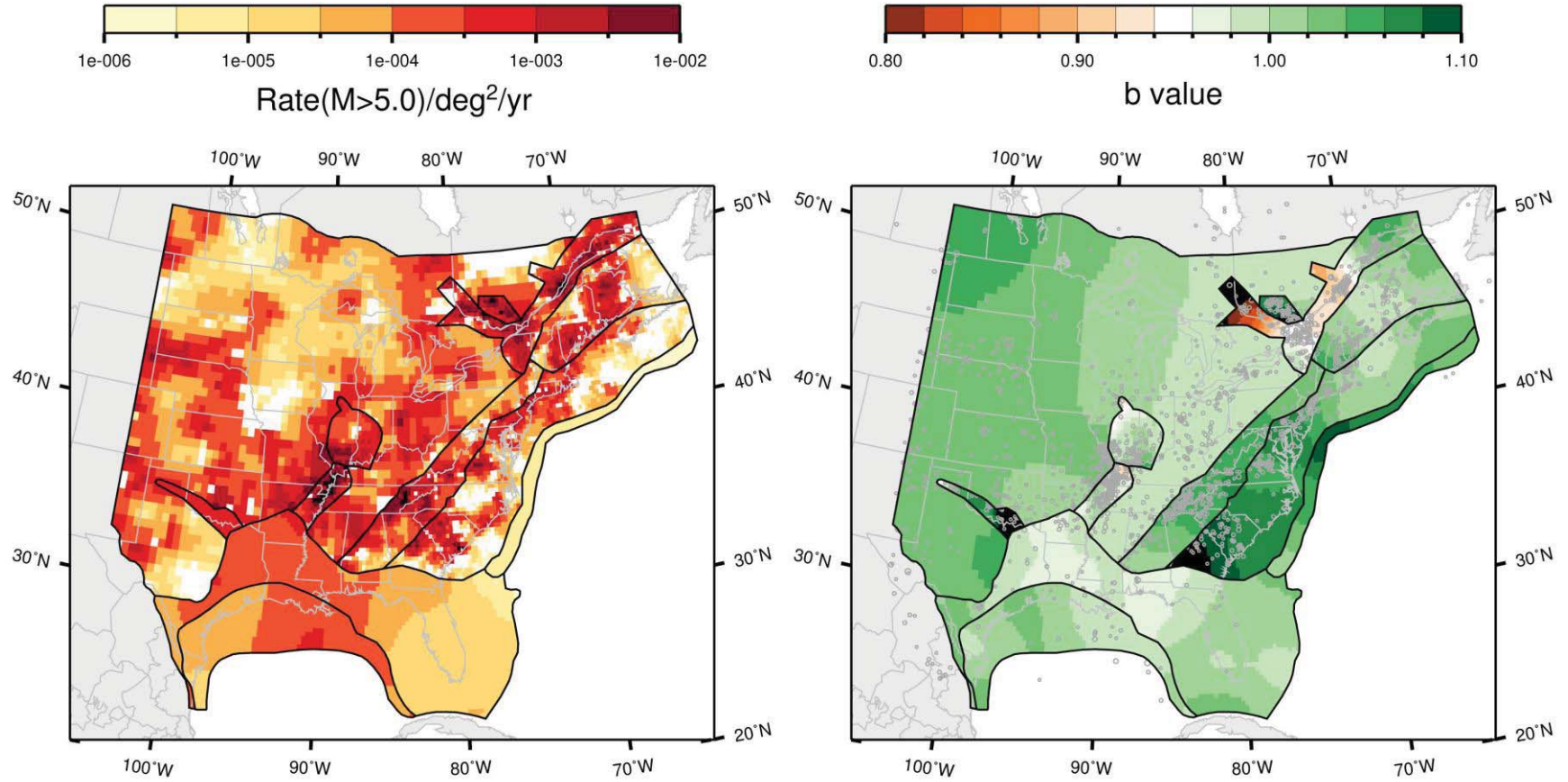

Figure J-85
 Map of the rate and b -value for the study region under the seismotectonic zonation, with narrow interpretation of PEZ; Case A
 magnitude weights: Realization 4

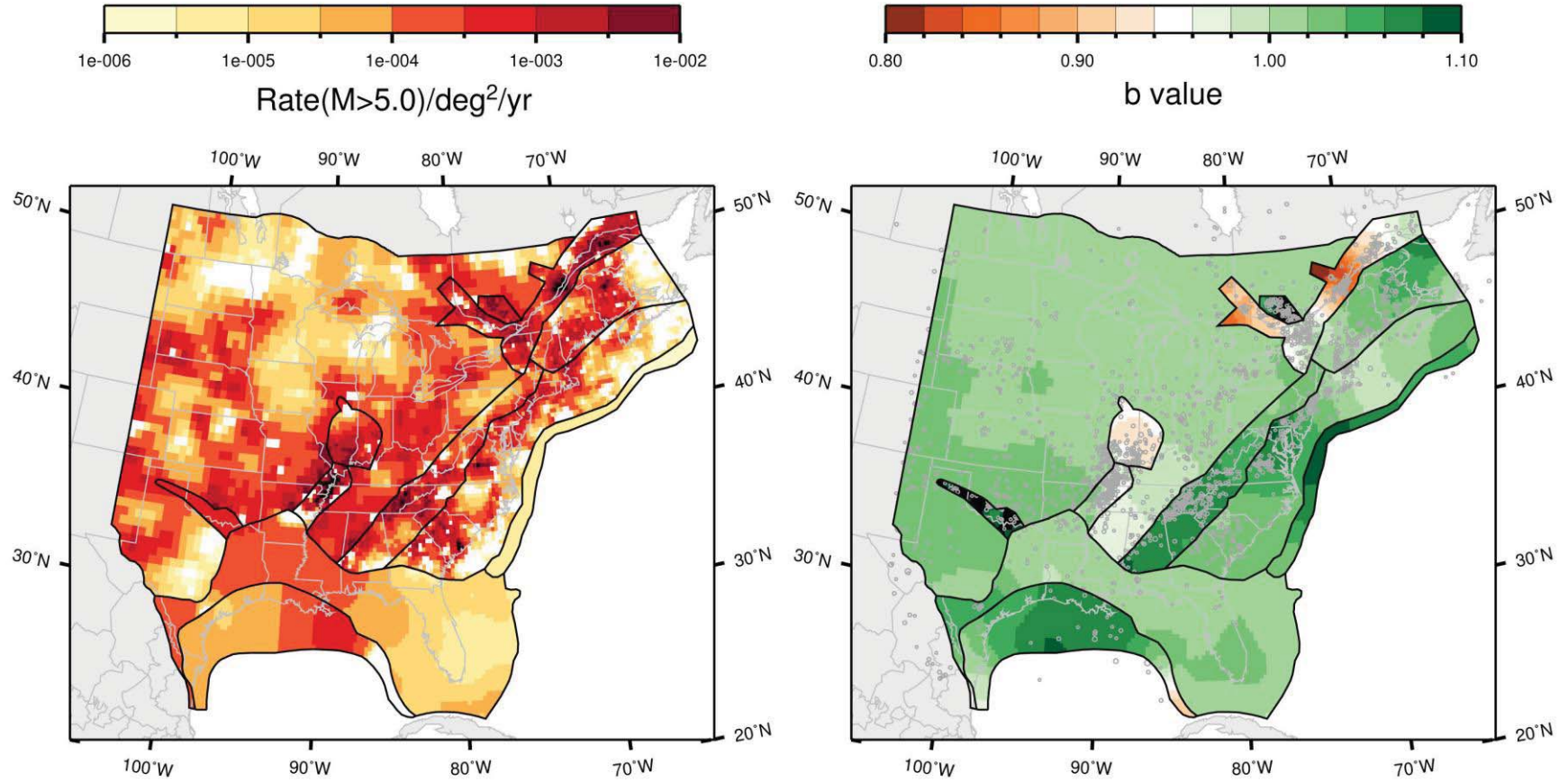

Figure J-86
 Map of the rate and b -value for the study region under the seismotectonic zonation, with narrow interpretation of PEZ; Case A
 magnitude weights: Realization 5

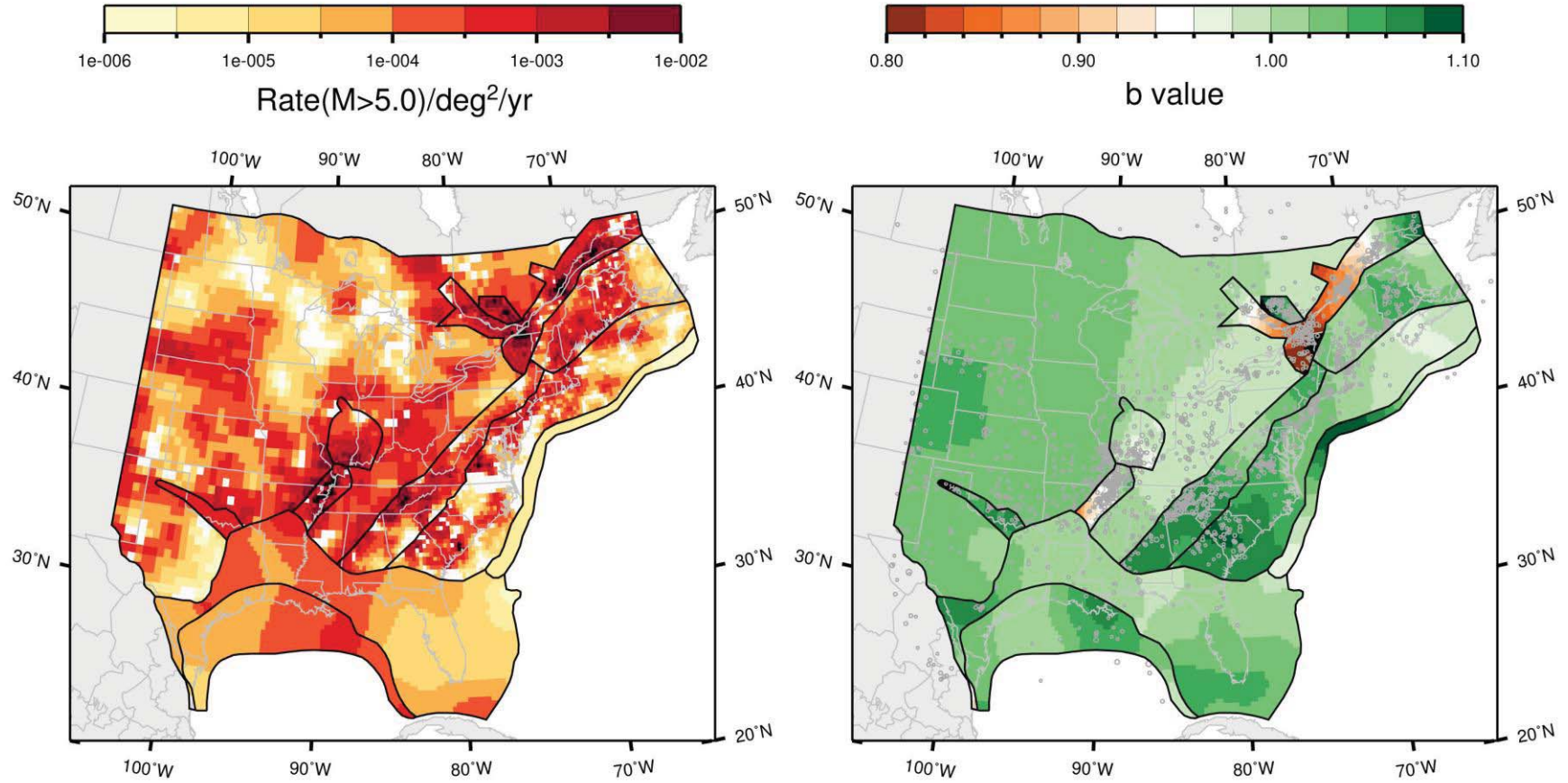

Figure J-87
 Map of the rate and *b*-value for the study region under the seismotectonic zonation, with narrow interpretation of PEZ; Case A
 magnitude weights: Realization 6

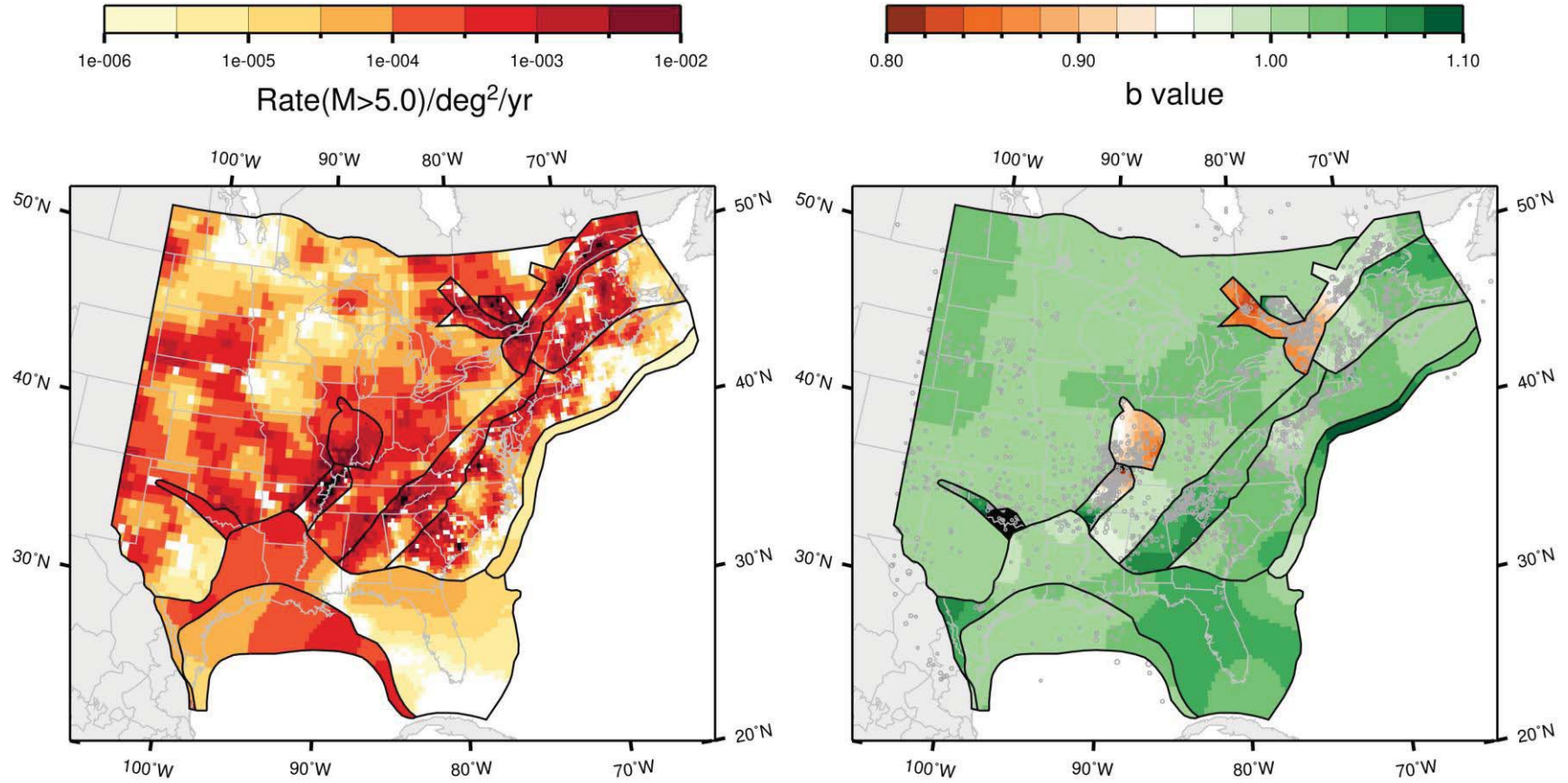

Figure J-88
 Map of the rate and *b*-value for the study region under the seismotectonic zonation, with narrow interpretation of PEZ; Case A magnitude weights: Realization 7

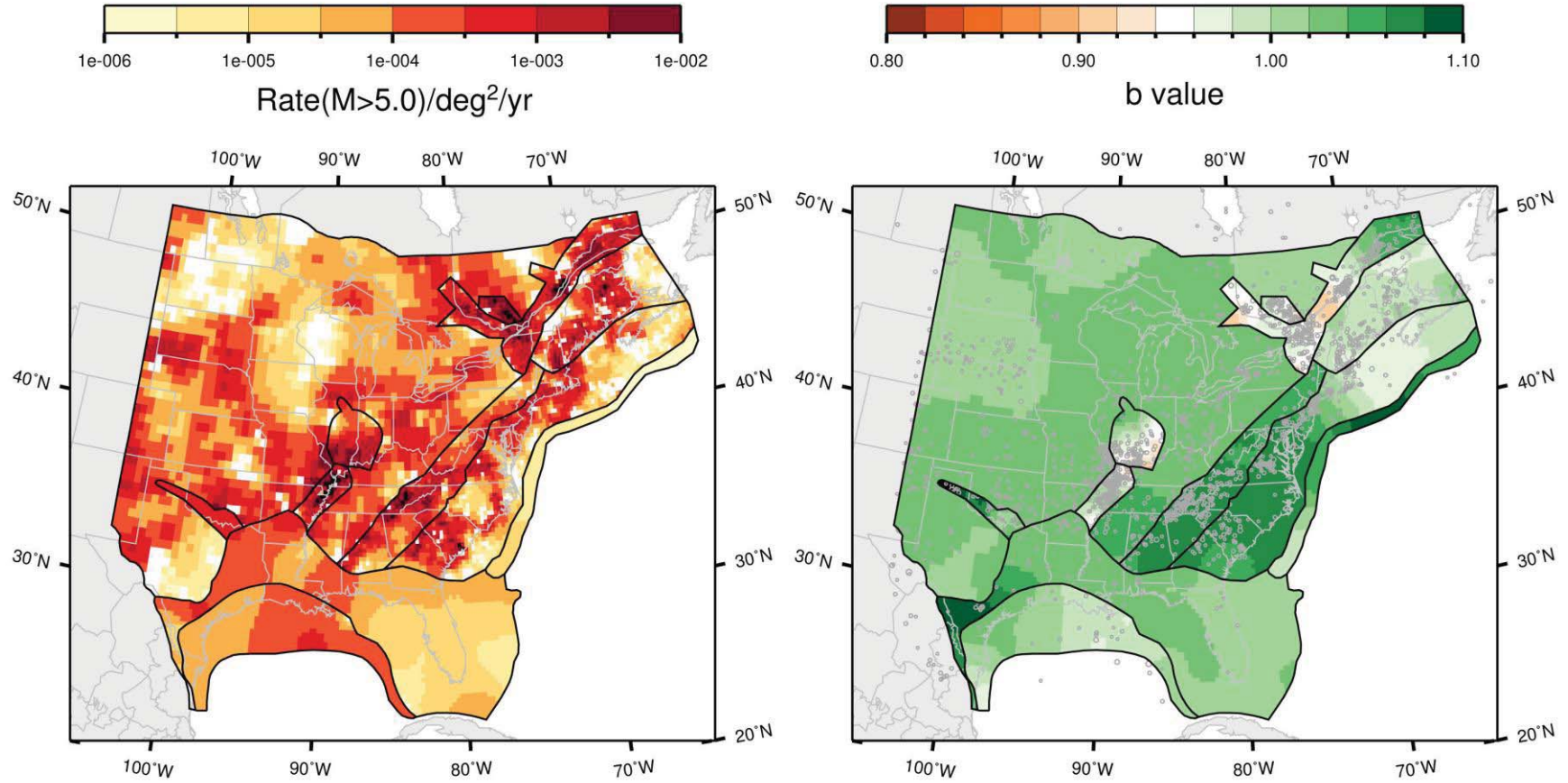

Figure J-89
 Map of the rate and b -value for the study region under the seismotectonic zonation, with narrow interpretation of PEZ; Case A
 magnitude weights: Realization 8

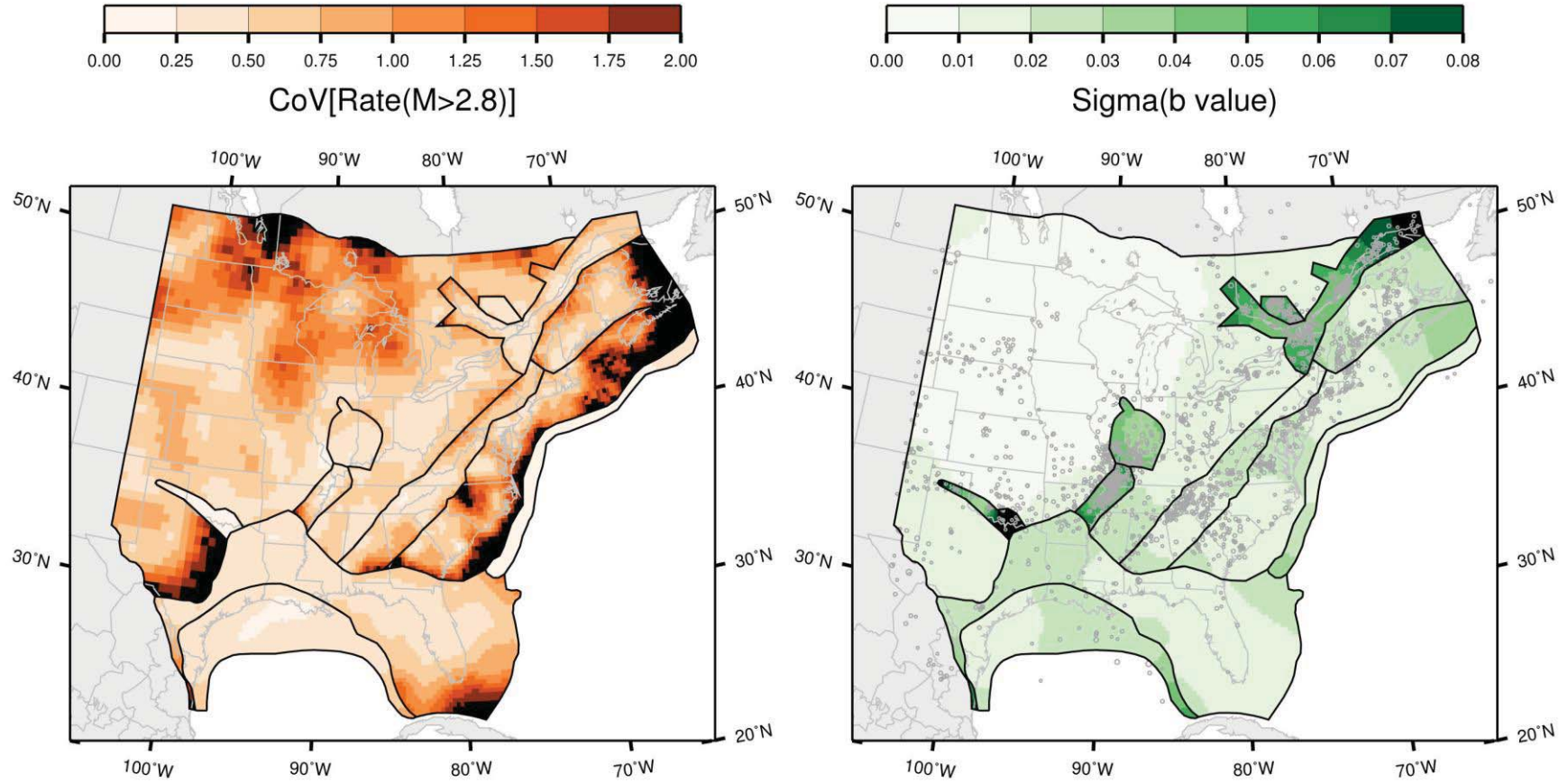

Figure J-90
 Map of the coefficient of variation of the rate and the standard deviation of the b -value for the study region under the seismotectonic zonation, with narrow interpretation of PEZ; Case A magnitude weights

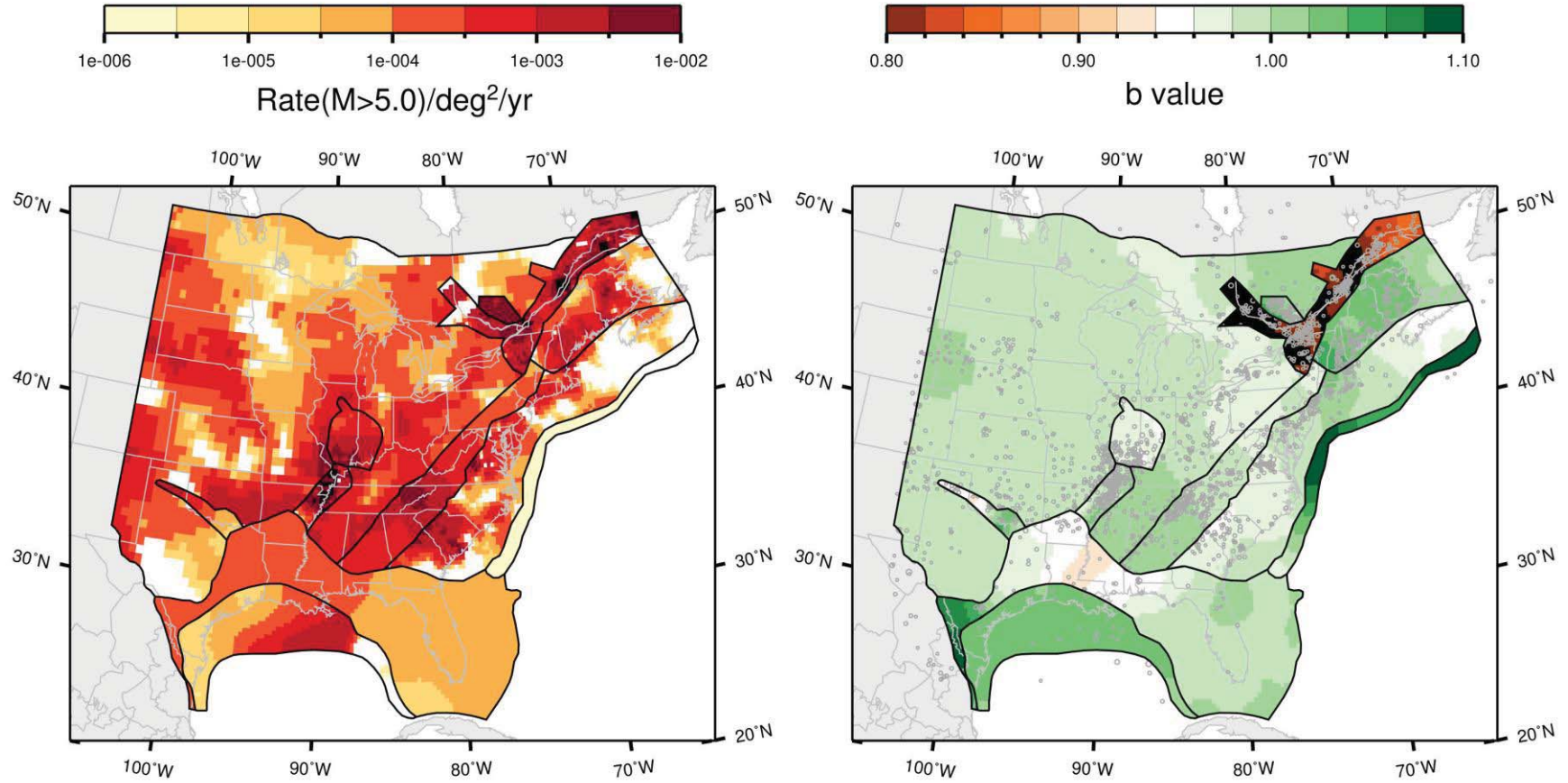

Figure J-91
 Map of the rate and b -value for the study region under the seismotectonic zonation, with narrow interpretation of PEZ; Case B magnitude weights: Realization 1

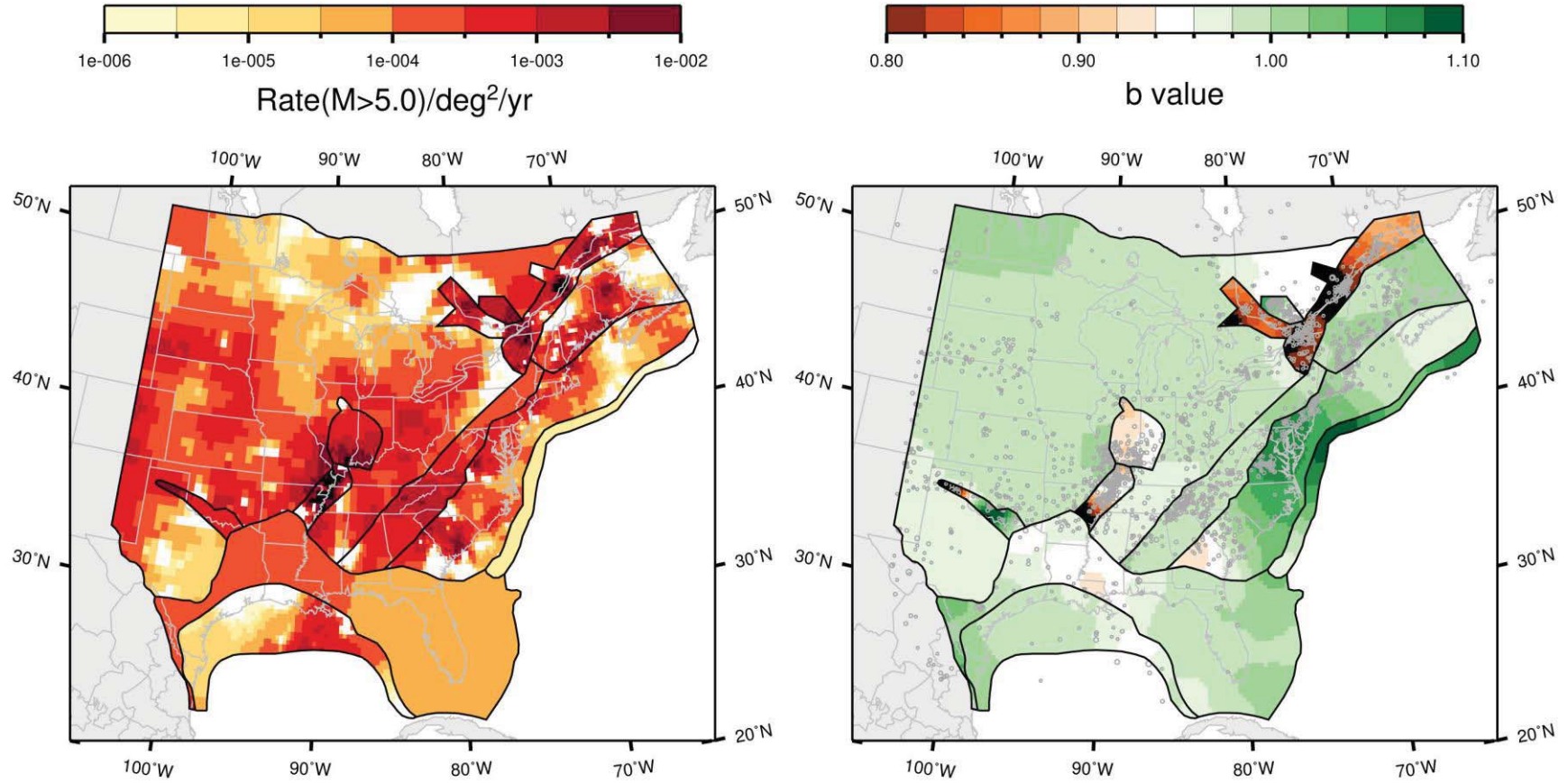

Figure J-92
 Map of the rate and b -value for the study region under the seismotectonic zonation, with narrow interpretation of PEZ; Case B magnitude weights: Realization 2

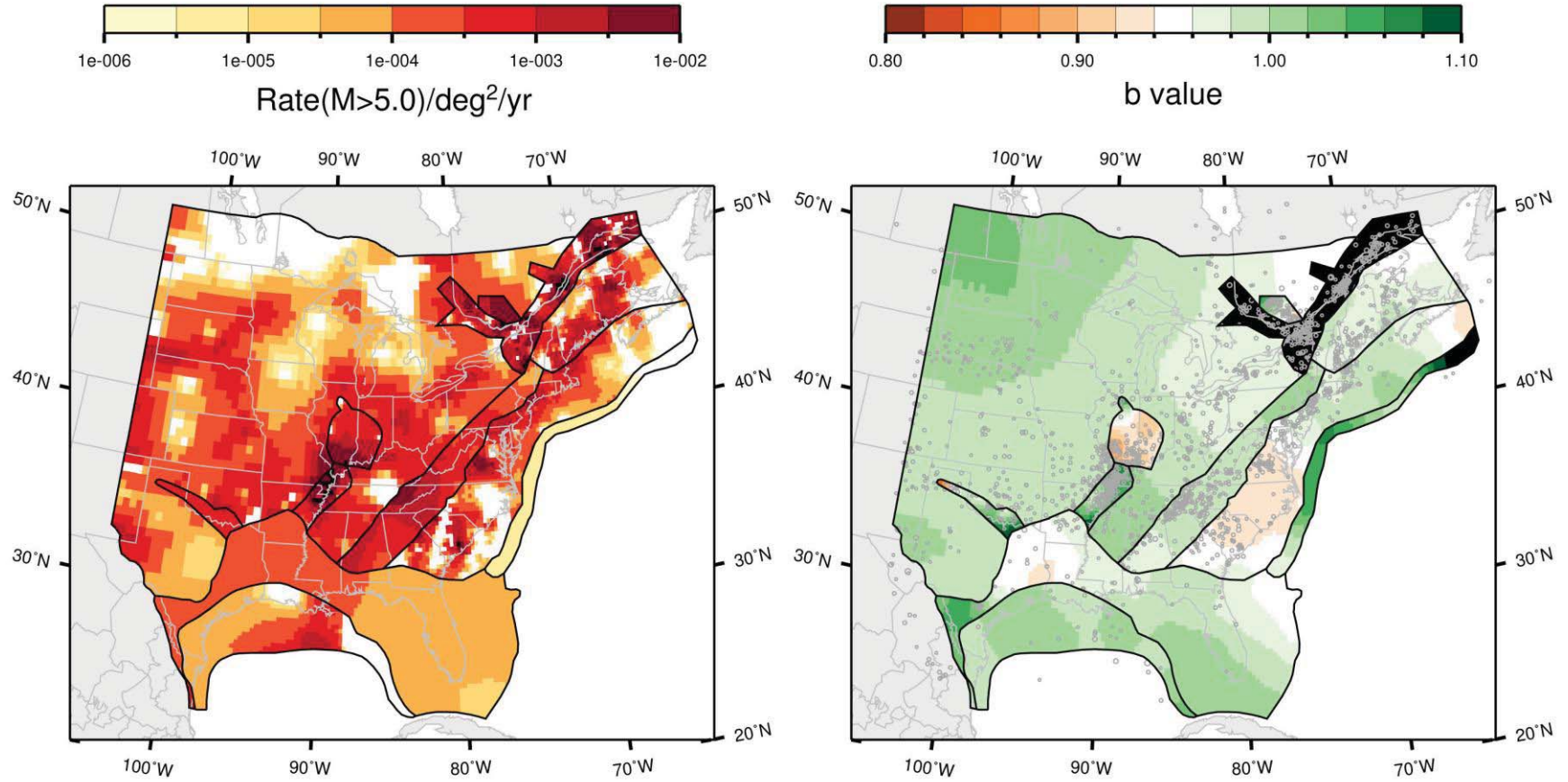

Figure J-93
 Map of the rate and *b*-value for the study region under the seismotectonic zonation, with narrow interpretation of PEZ; Case B
 magnitude weights: Realization 3

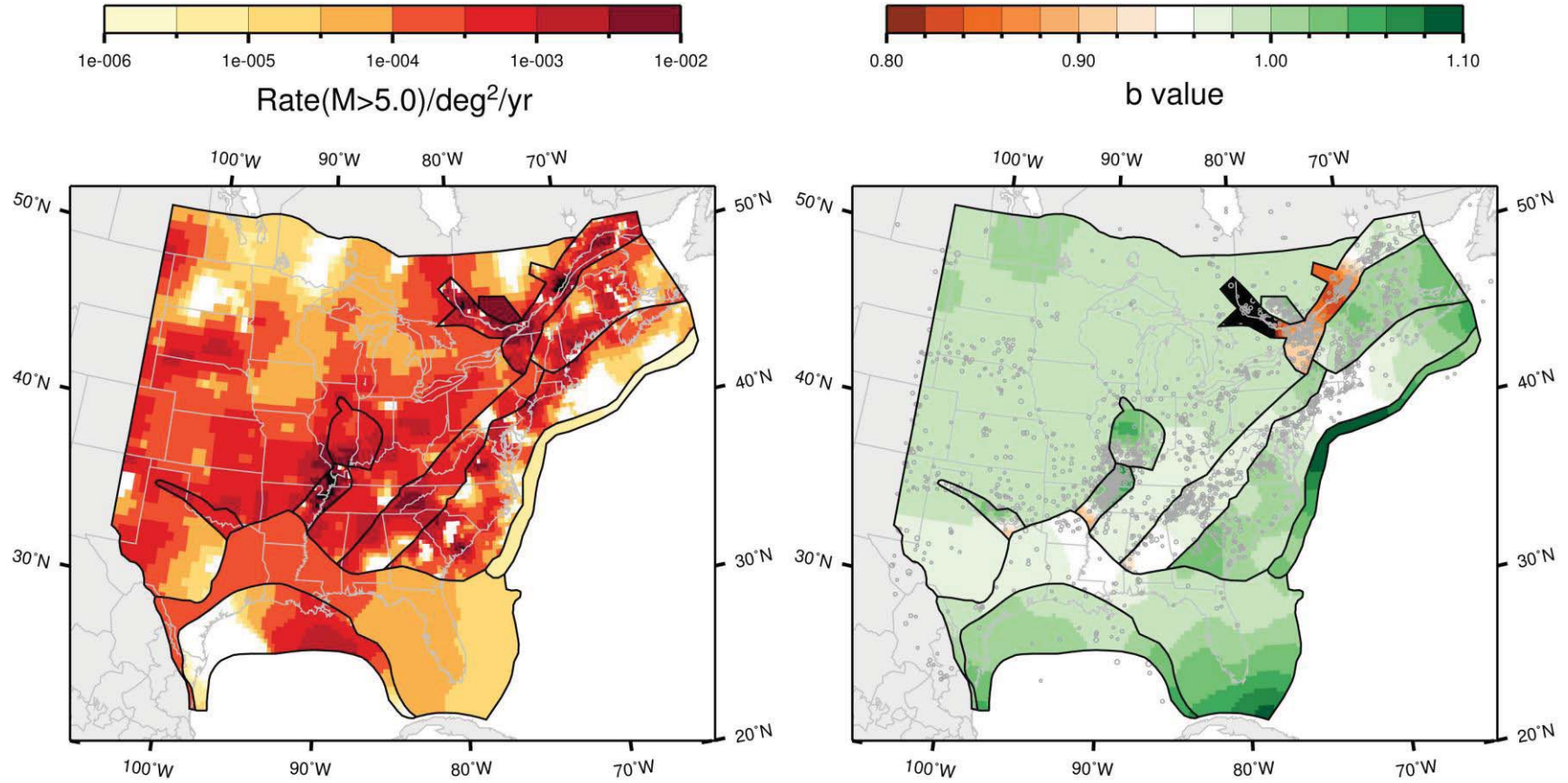

Figure J-94
 Map of the rate and *b*-value for the study region under the seismotectonic zonation, with narrow interpretation of PEZ; Case B magnitude weights: Realization 4

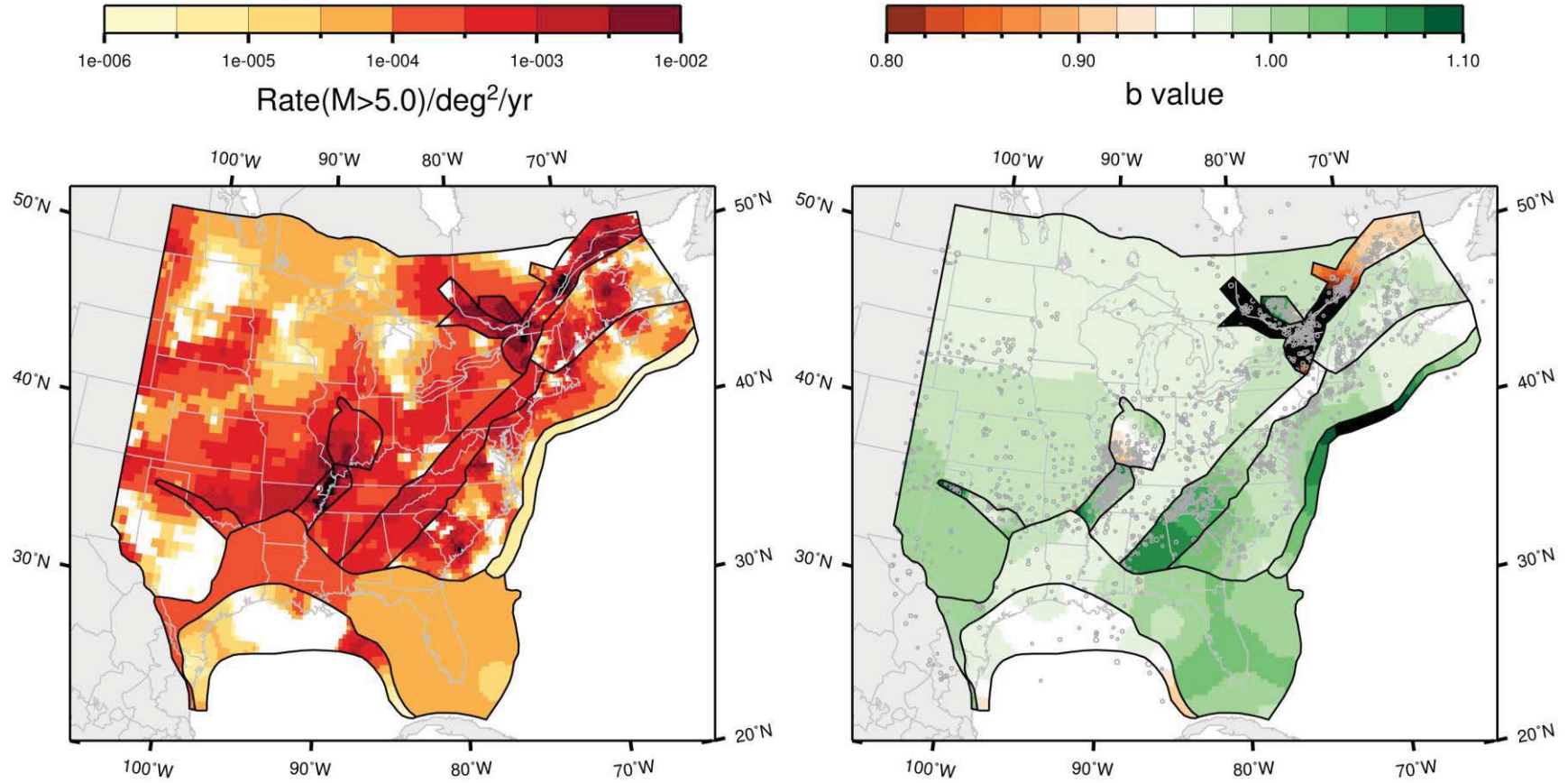

Figure J-95
 Map of the rate and b -value for the study region under the seismotectonic zonation, with narrow interpretation of PEZ; Case B magnitude weights: Realization 5

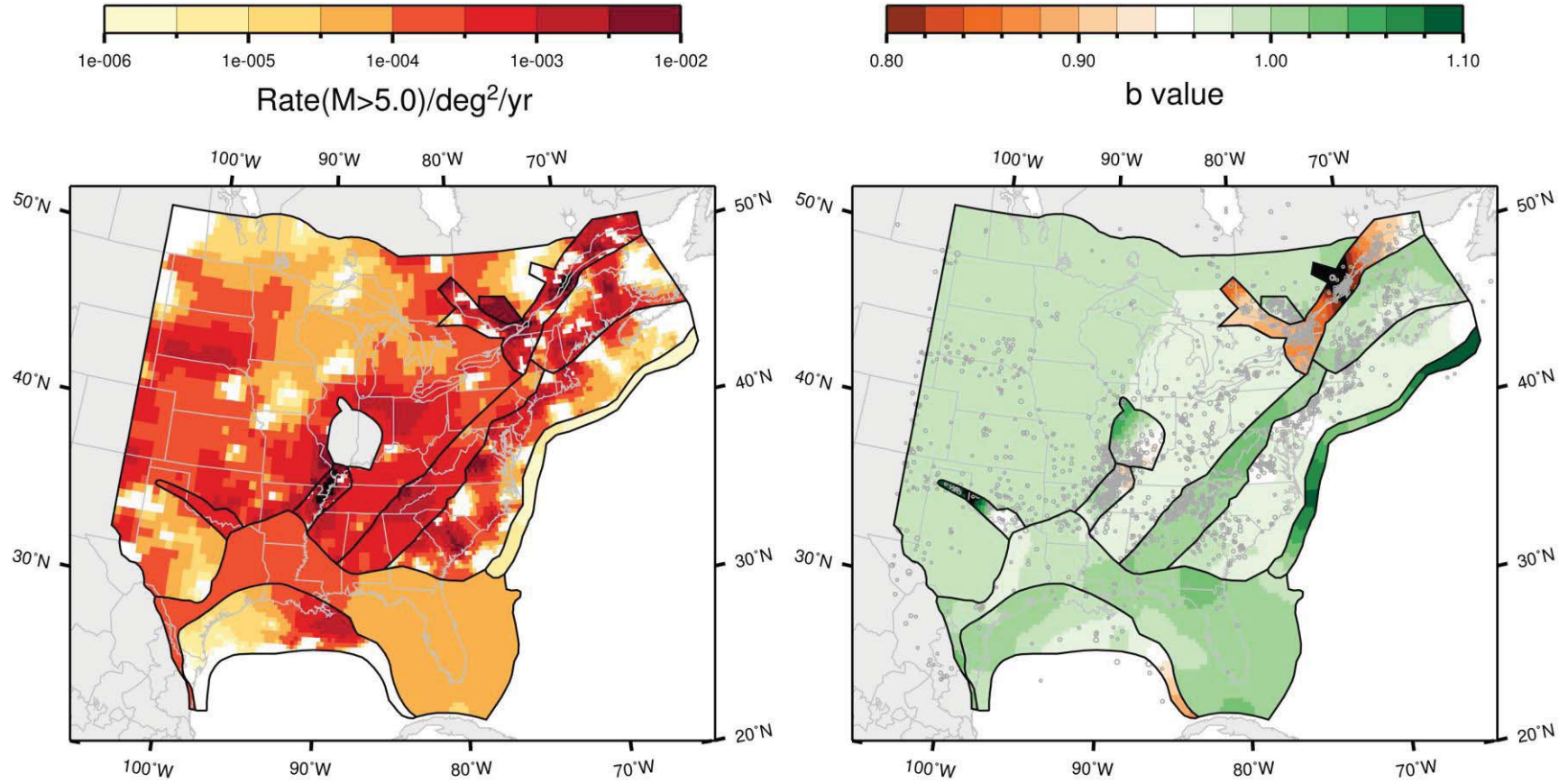

Figure J-96
 Map of the rate and b -value for the study region under the seismotectonic zonation, with narrow interpretation of PEZ; Case B
 magnitude weights: Realization 6

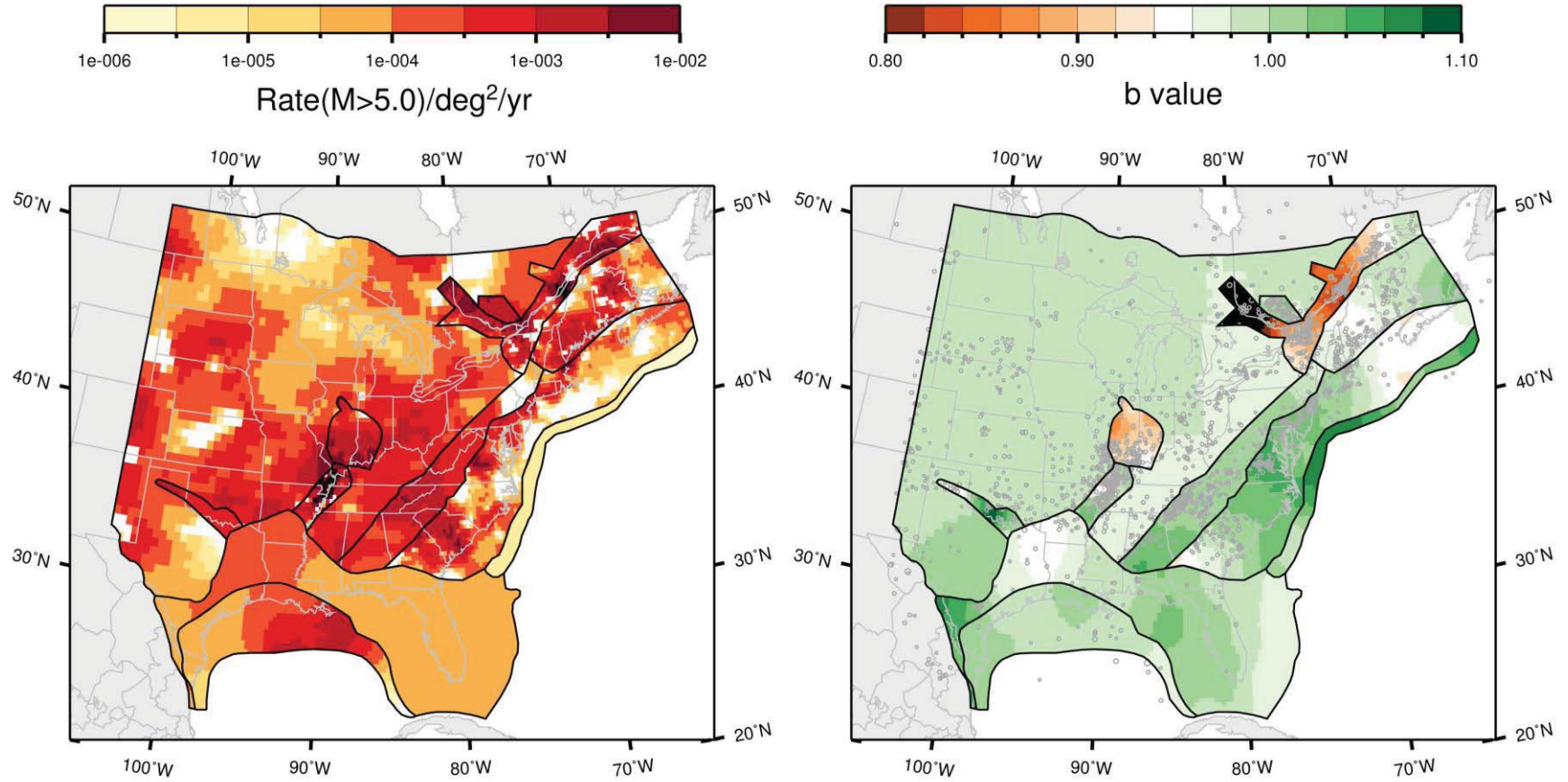

Figure J-97
 Map of the rate and *b*-value for the study region under the seismotectonic zonation, with narrow interpretation of PEZ; Case B magnitude weights: Realization 7

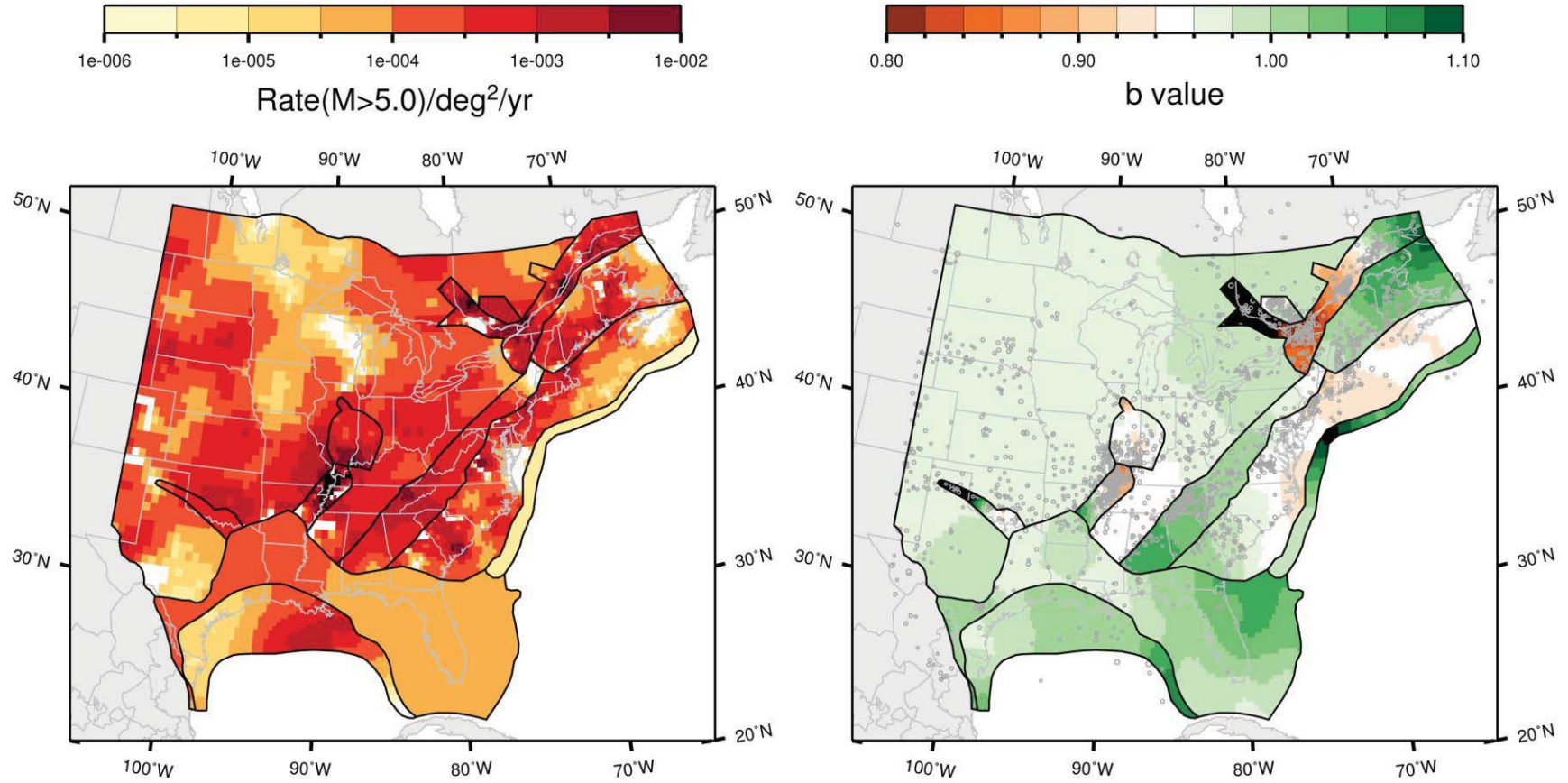

Figure J-98
 Map of the rate and b -value for the study region under the seismotectonic zonation, with narrow interpretation of PEZ; Case B magnitude weights: Realization 8

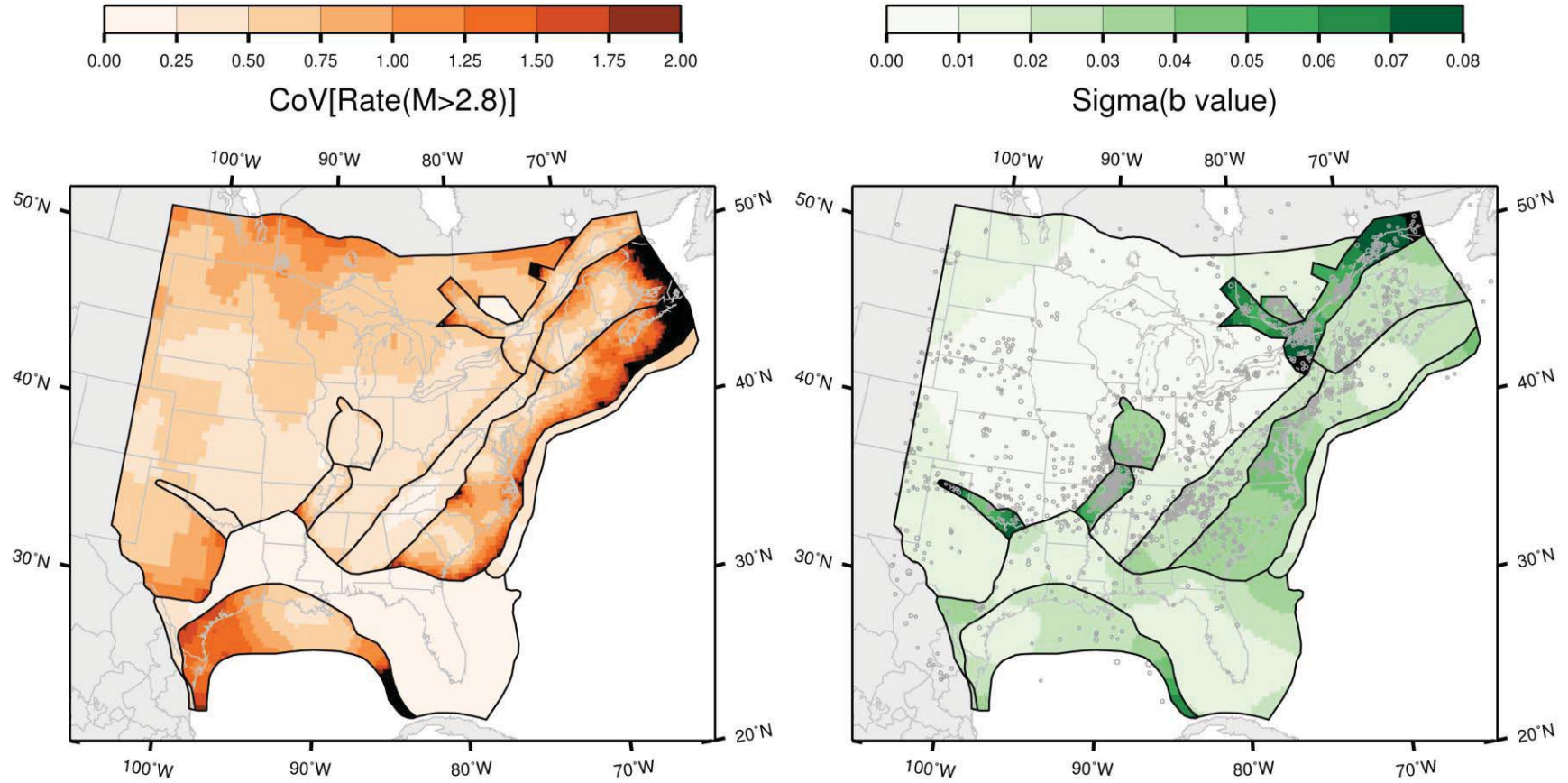

Figure J-99
 Map of the coefficient of variation of the rate and the standard deviation of the b -value for the study region under the seismotectonic zonation, with narrow interpretation of PEZ; Case B magnitude weights

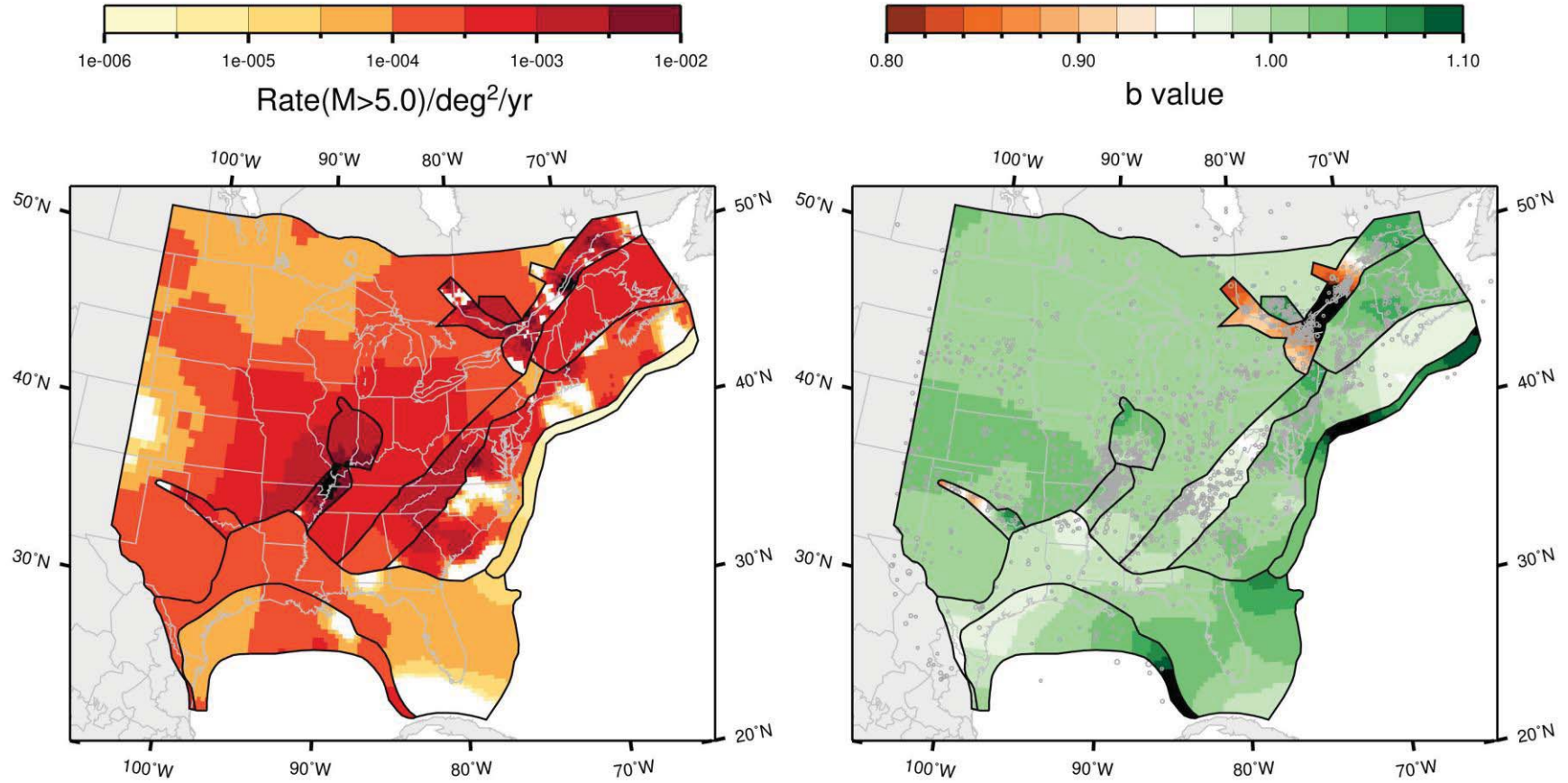

Figure J-100
 Map of the rate and *b*-value for the study region under the seismotectonic zonation, with narrow interpretation of PEZ; Case E magnitude weights: Realization 1

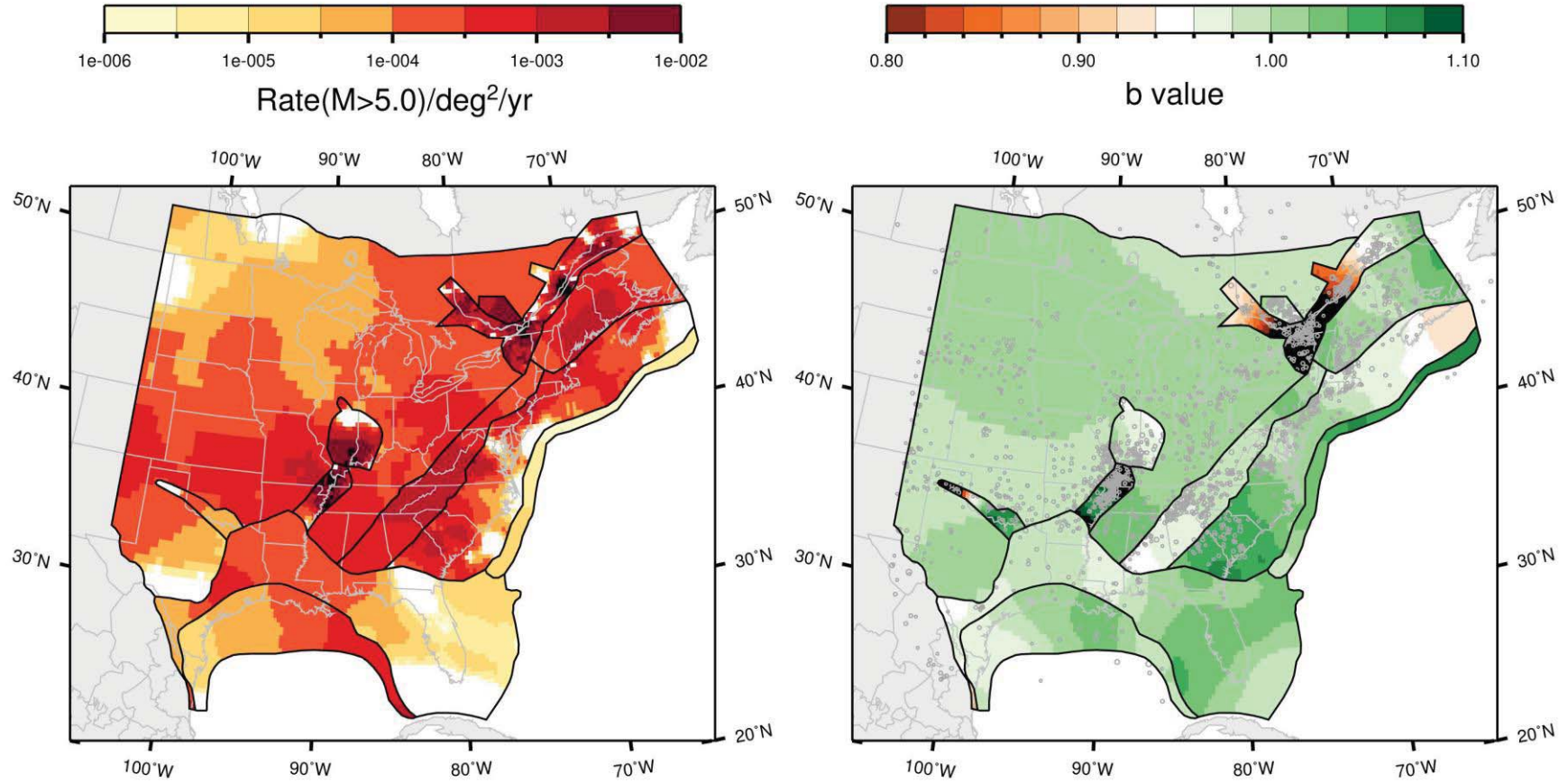

Figure J-101
 Map of the rate and b -value for the study region under the seismotectonic zonation, with narrow interpretation of PEZ; Case E
 magnitude weights: Realization 2

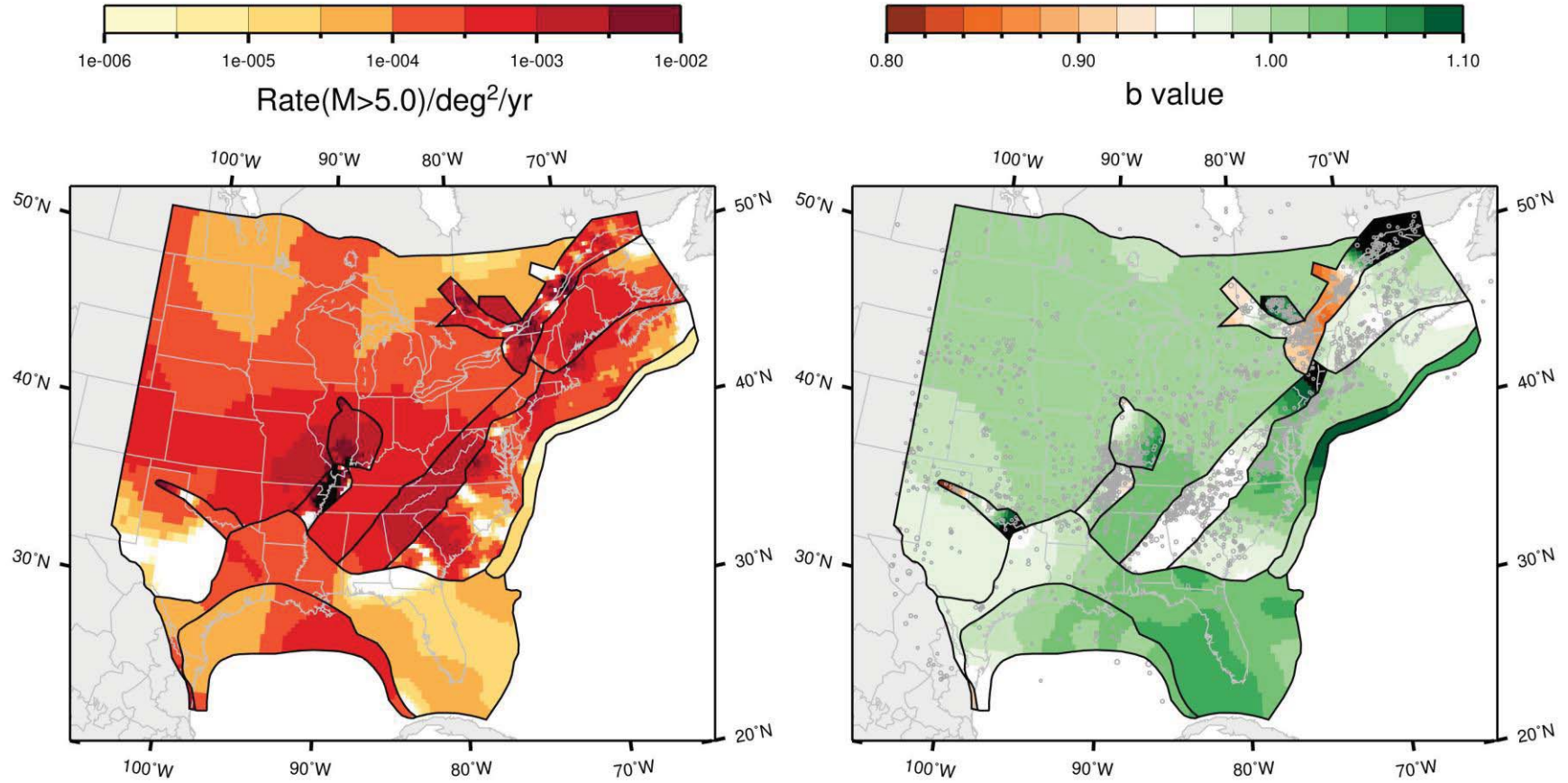

Figure J-102
 Map of the rate and *b*-value for the study region under the seismotectonic zonation, with narrow interpretation of PEZ; Case E
 magnitude weights: Realization 3

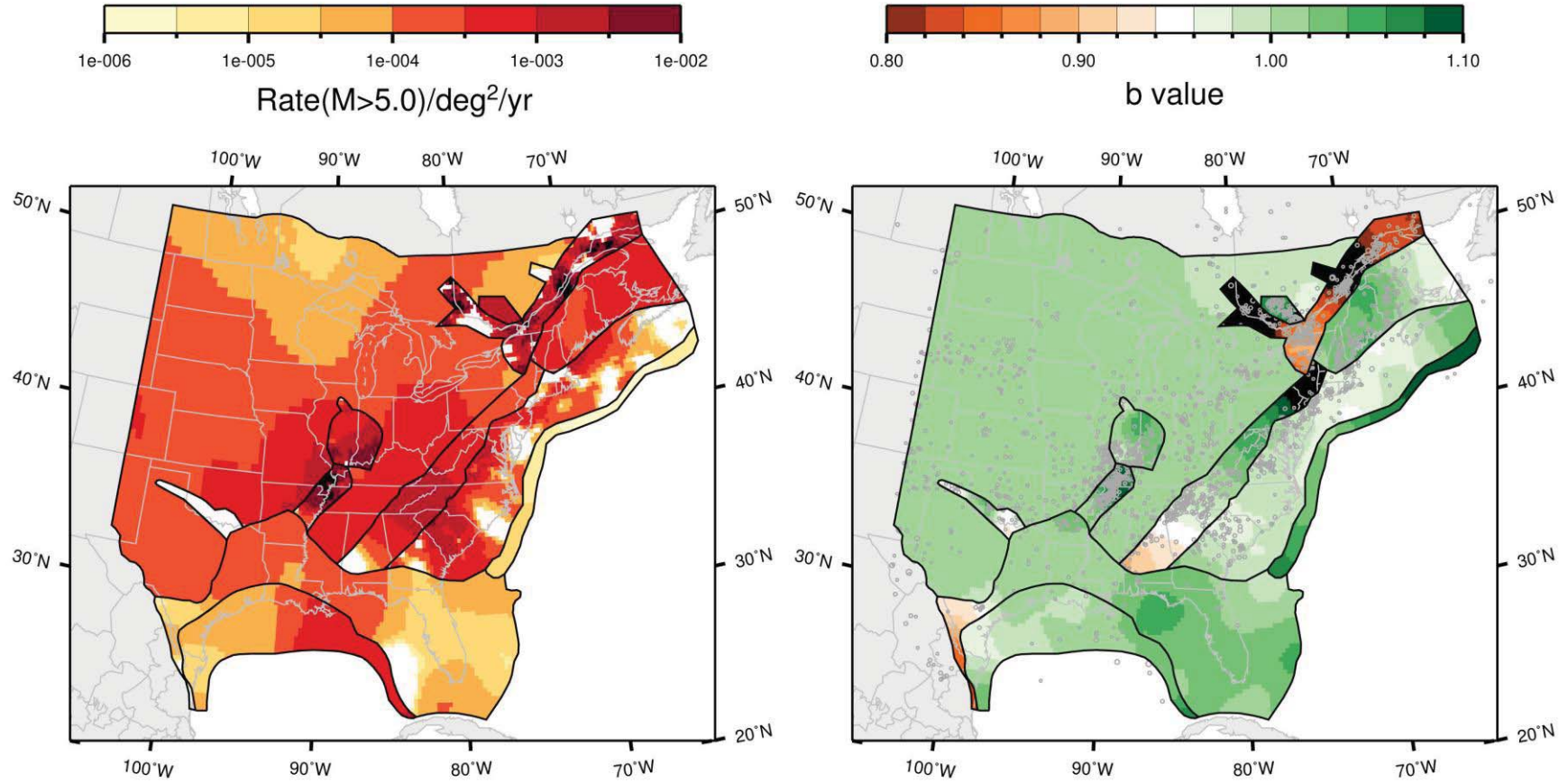

Figure J-103
 Map of the rate and b -value for the study region under the seismotectonic zonation, with narrow interpretation of PEZ; Case E
 magnitude weights: Realization 4

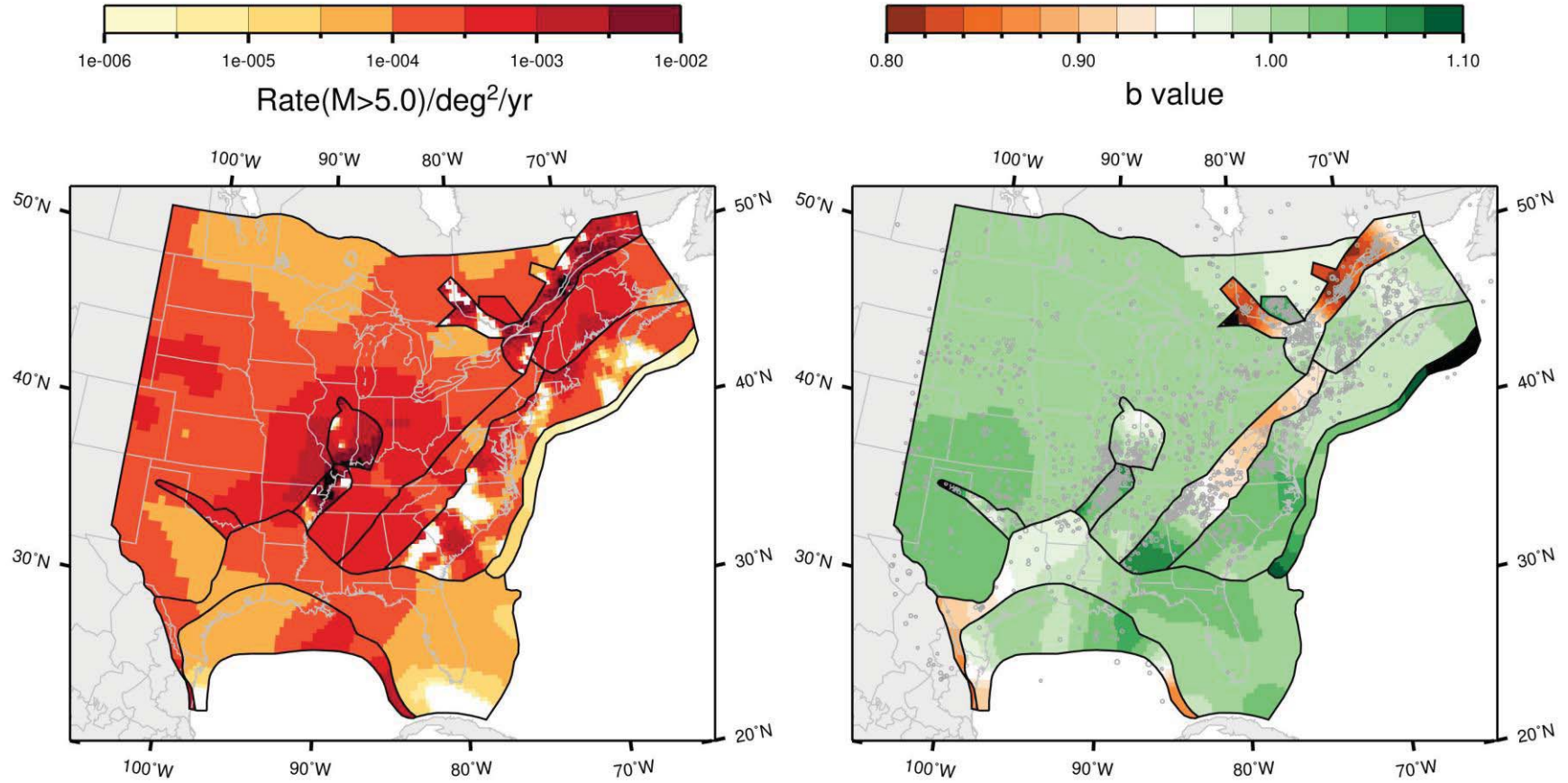

Figure J-104
 Map of the rate and b -value for the study region under the seismotectonic zonation, with narrow interpretation of PEZ; Case E
 magnitude weights: Realization 5

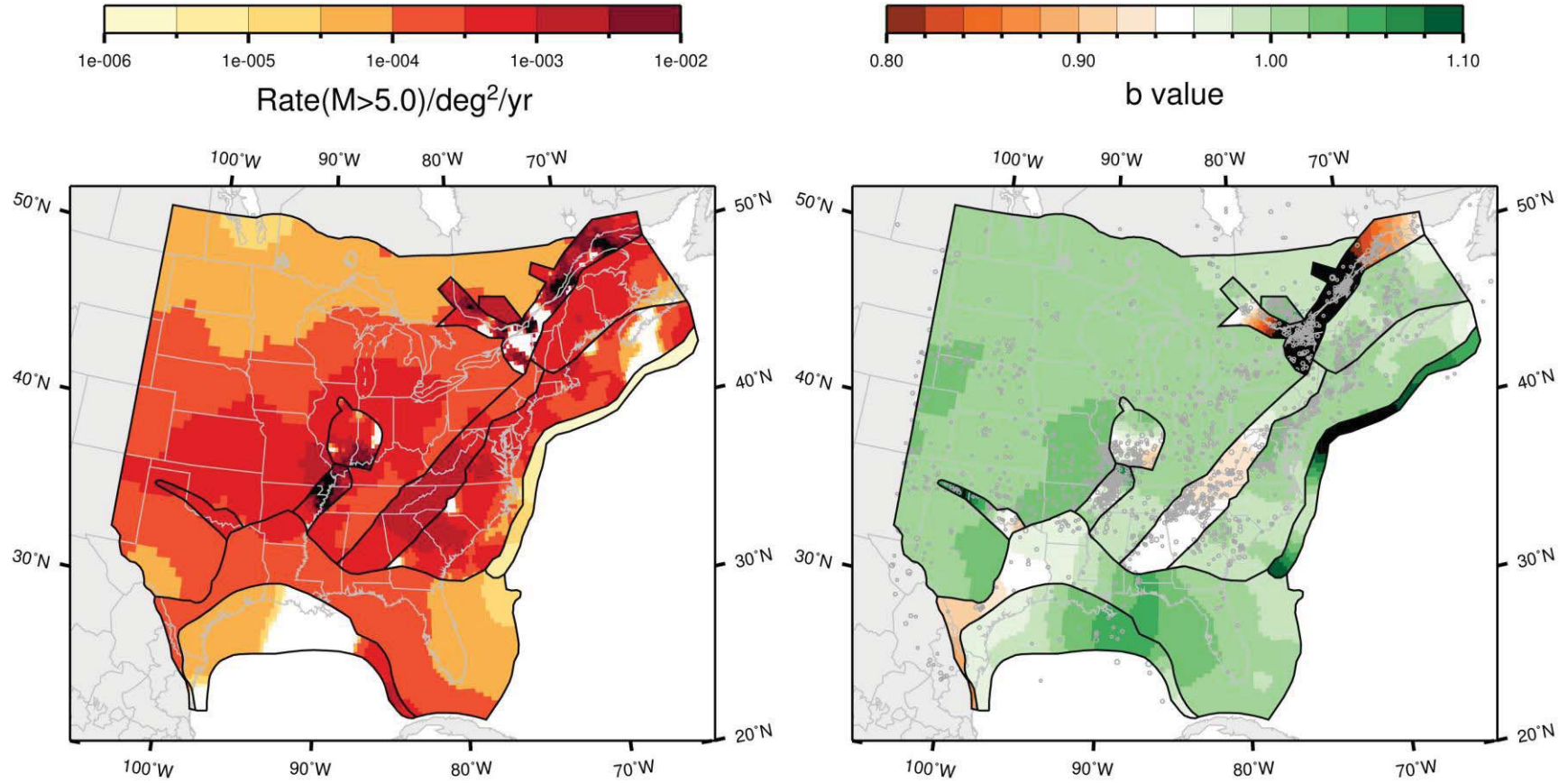

Figure J-105
 Map of the rate and b -value for the study region under the seismotectonic zonation, with narrow interpretation of PEZ; Case E
 magnitude weights: Realization 6

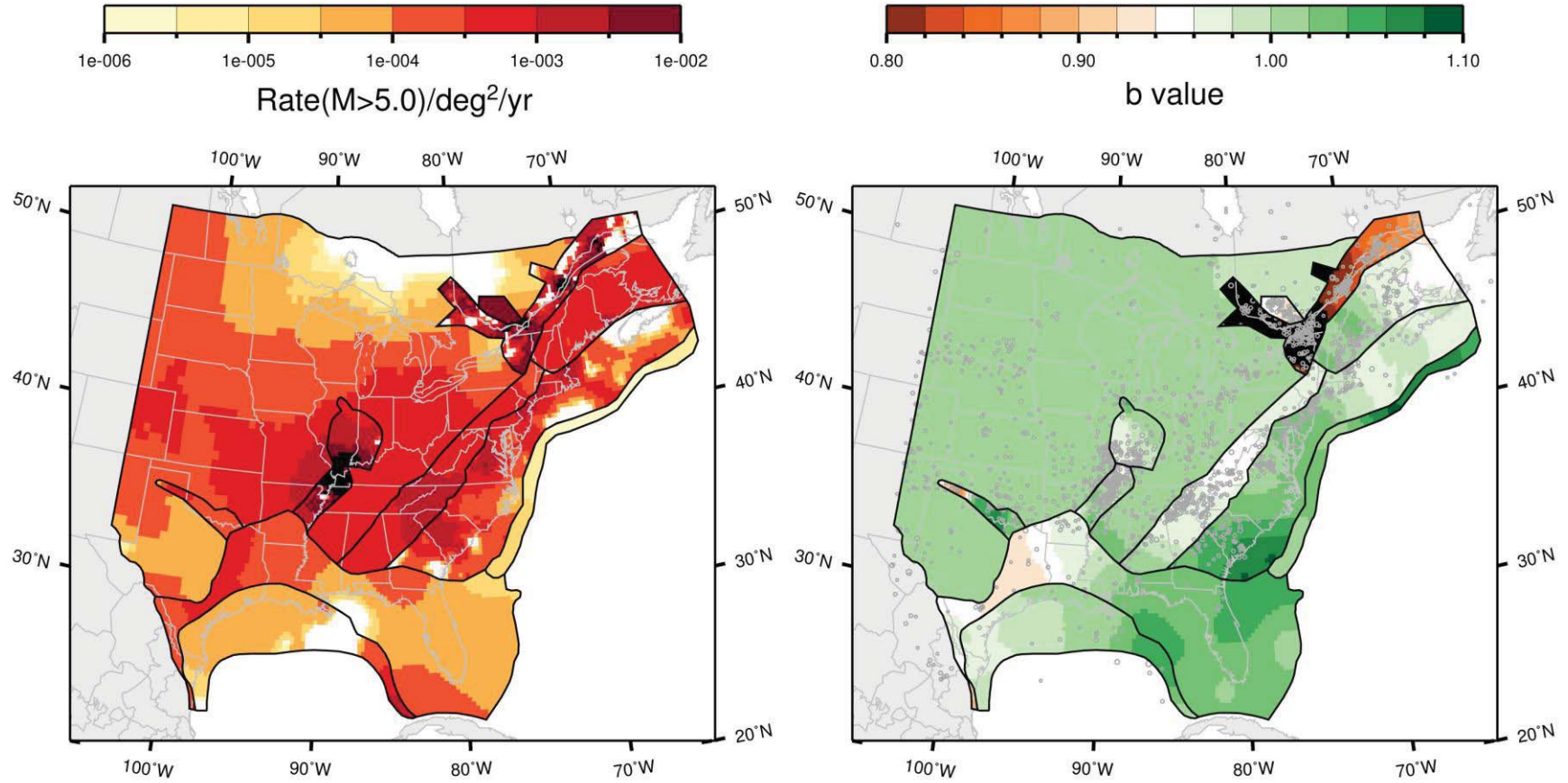

Figure J-106
 Map of the rate and b -value for the study region under the seismotectonic zonation, with narrow interpretation of PEZ; Case E
 magnitude weights: Realization 7

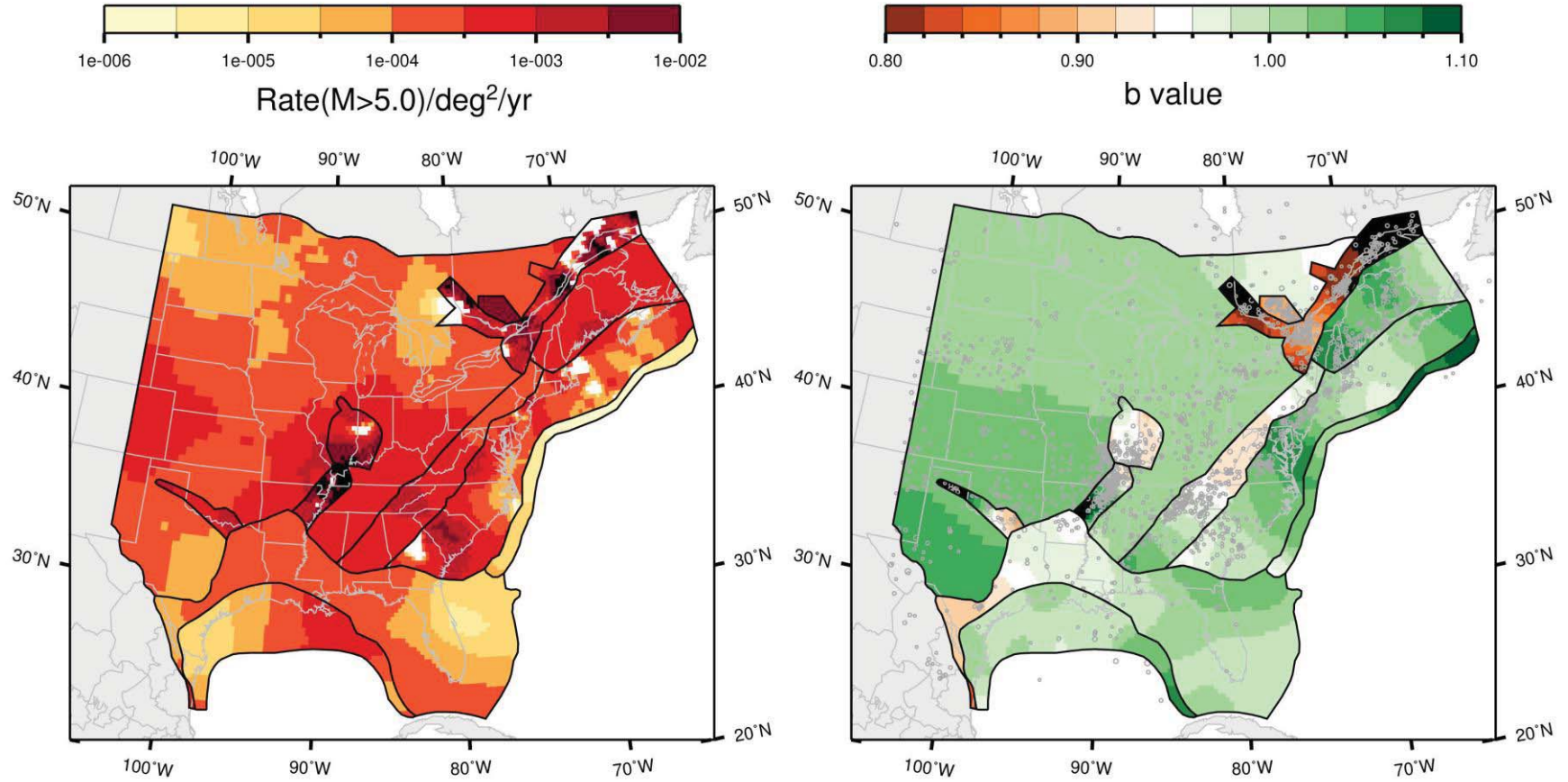

Figure J-107
 Map of the rate and b -value for the study region under the seismotectonic zonation, with narrow interpretation of PEZ; Case E
 magnitude weights: Realization 8

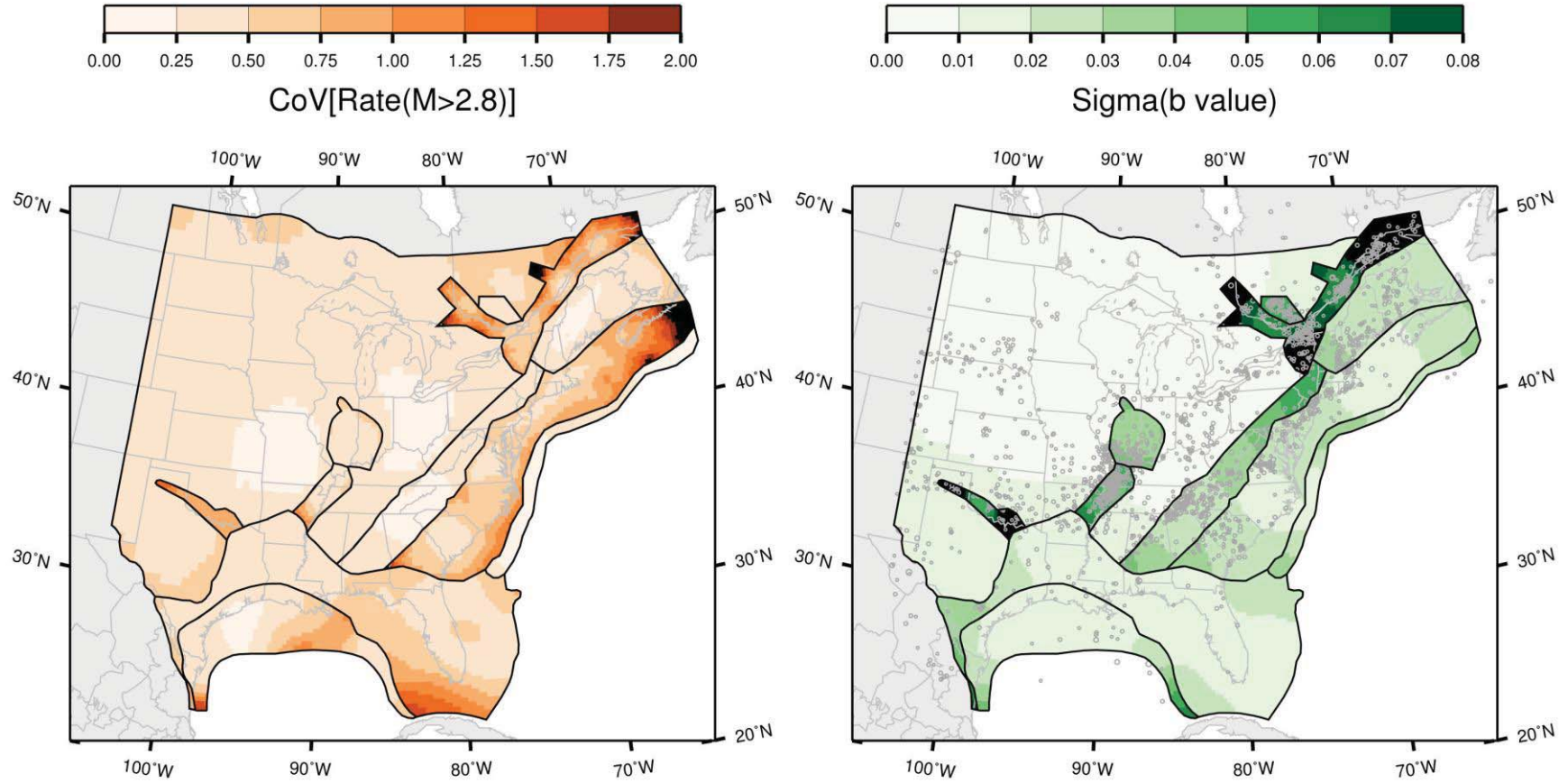

Figure J-108
 Map of the coefficient of variation of the rate and the standard deviation of the b -value for the study region under the seismotectonic zonation, with narrow interpretation of PEZ; Case E magnitude weights

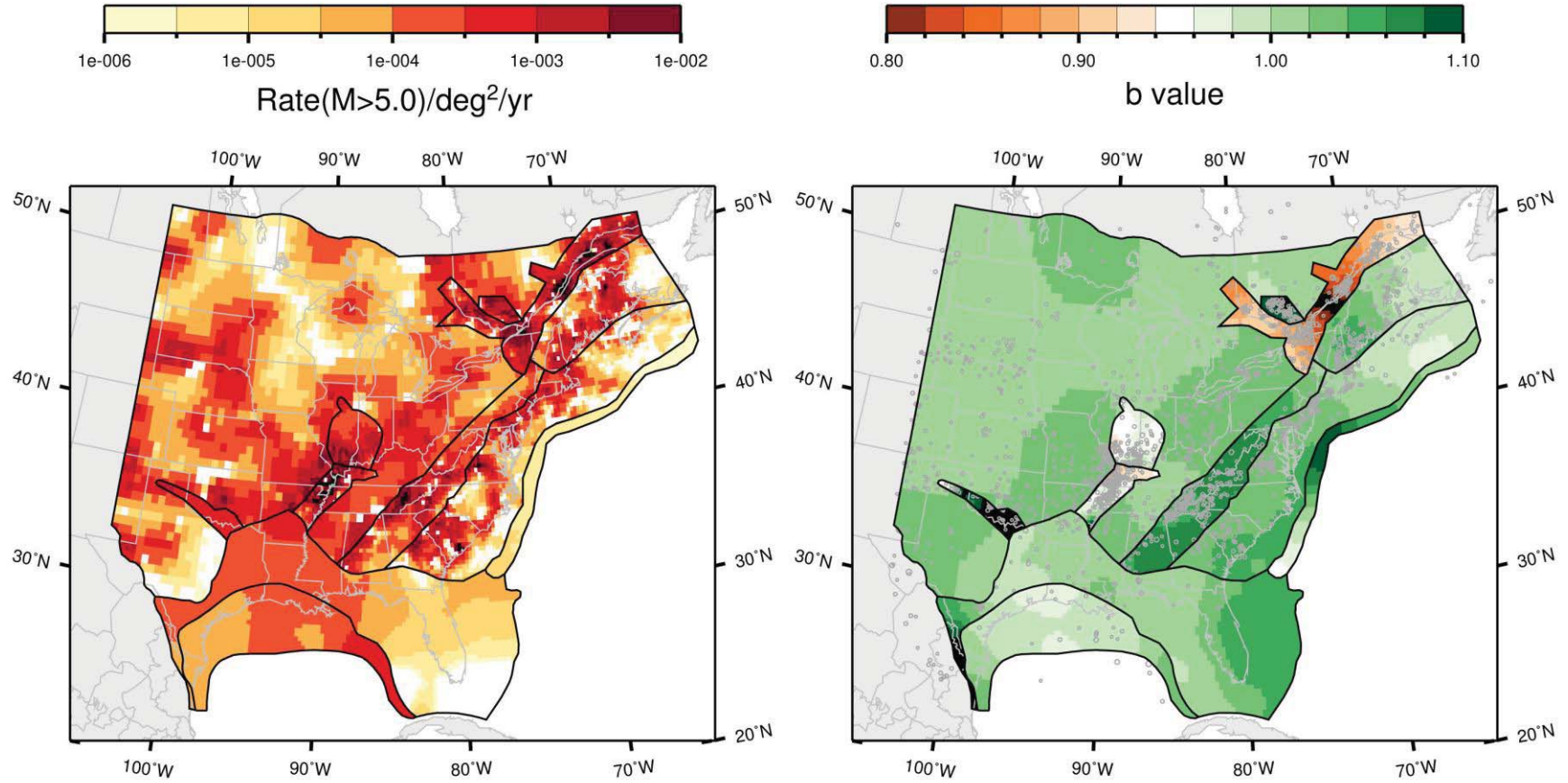

Figure J-109
 Map of the rate and b -value for the study region under the seismotectonic zonation, with narrow interpretation of PEZ; Case A magnitude weights: Realization 1

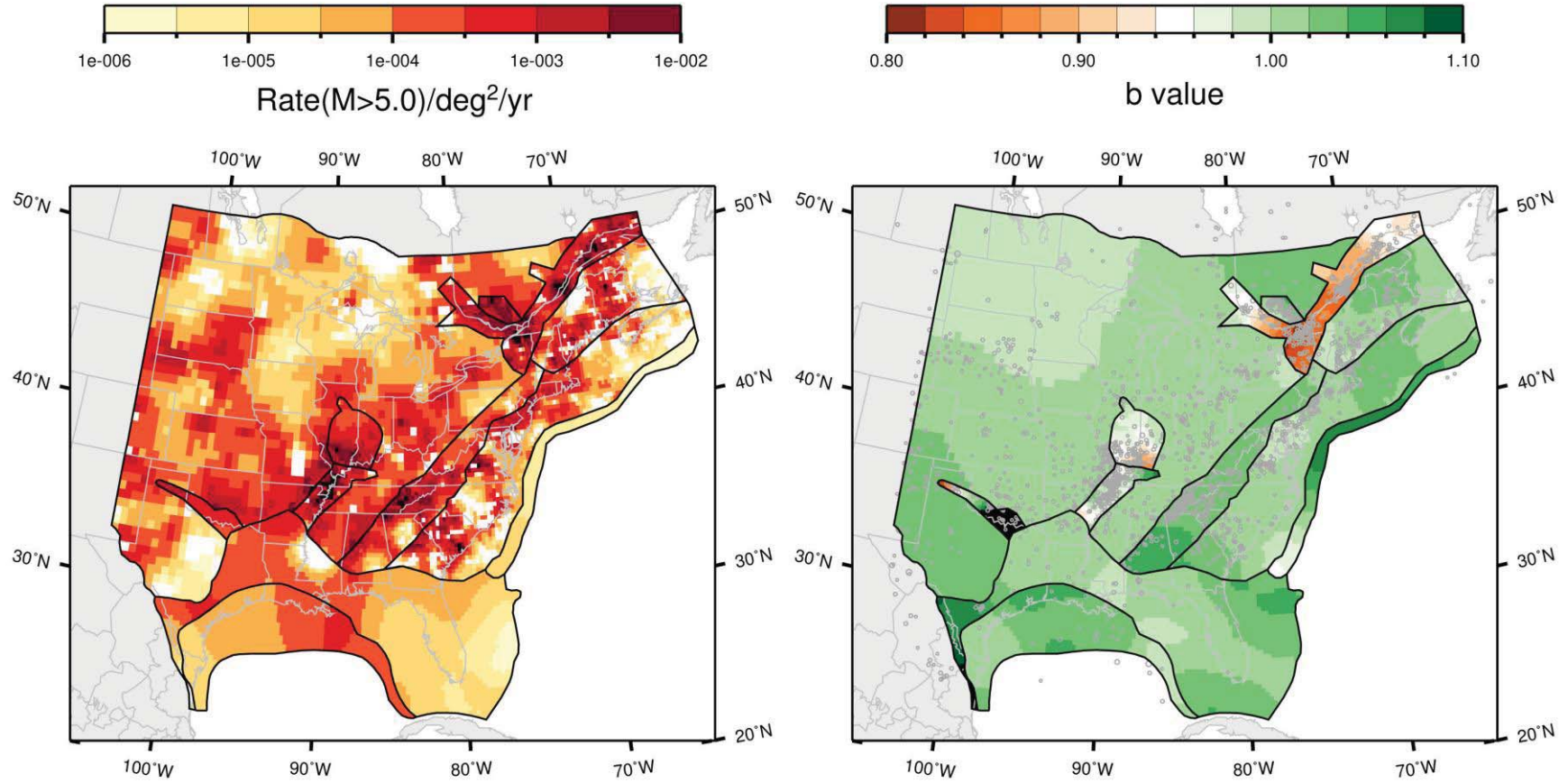

Figure J-110
 Map of the rate and b -value for the study region under the seismotectonic zonation, with narrow interpretation of PEZ; Case A magnitude weights: Realization 2

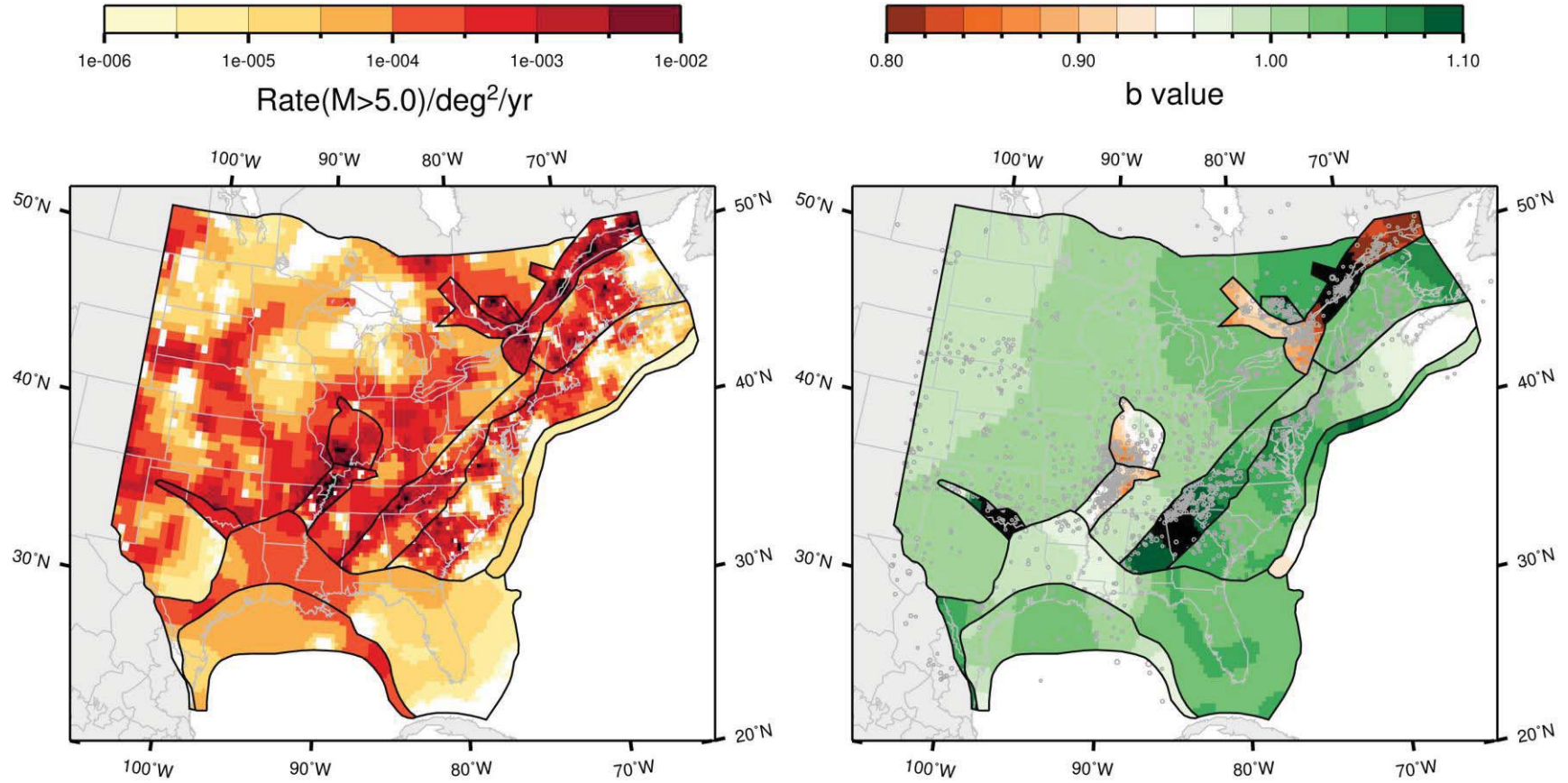

Figure J-111
 Map of the rate and b -value for the study region under the seismotectonic zonation, with narrow interpretation of PEZ; Case A
 magnitude weights: Realization 3

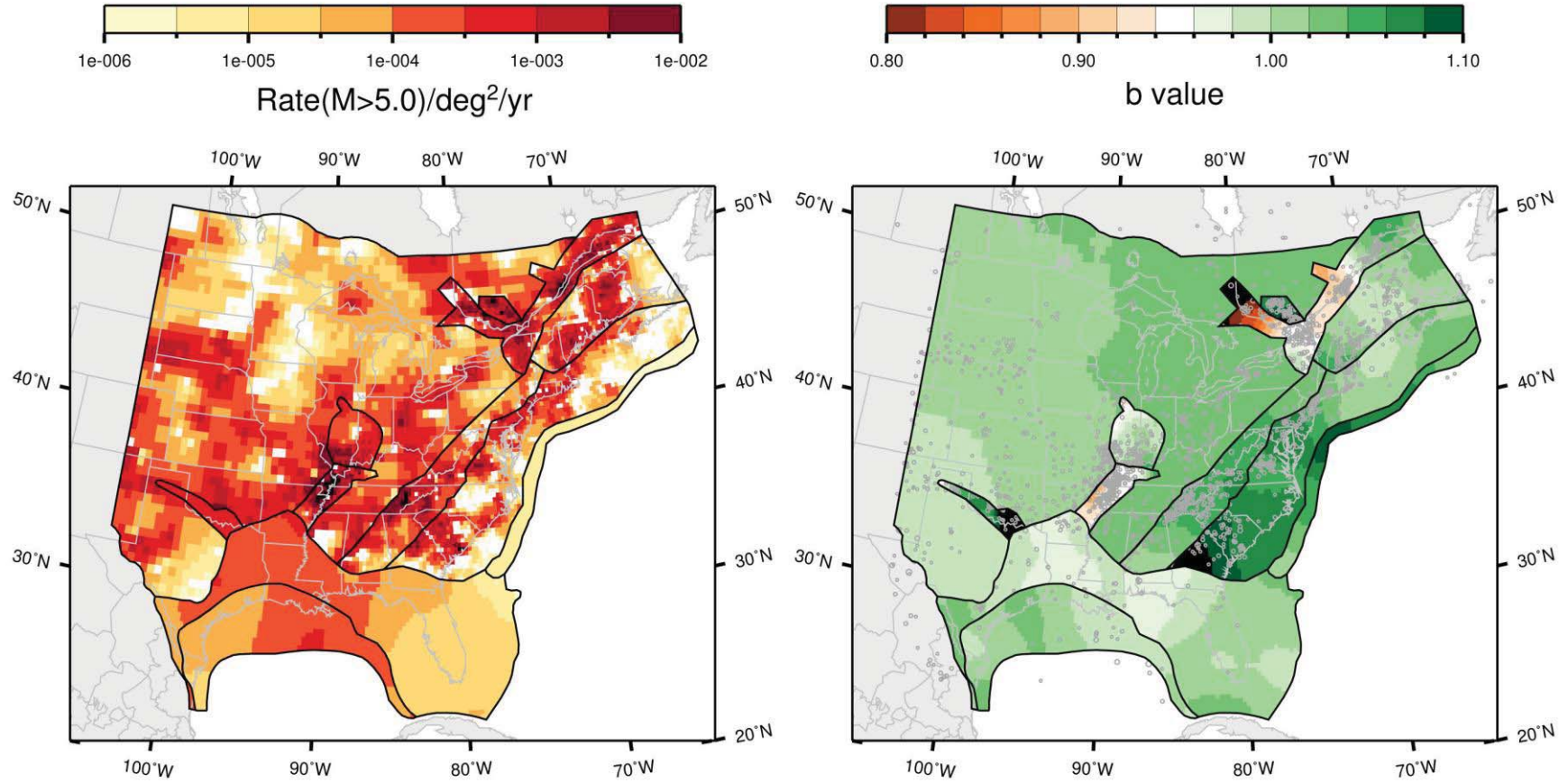

Figure J-112
 Map of the rate and b -value for the study region under the seismotectonic zonation, with narrow interpretation of PEZ; Case A
 magnitude weights: Realization 4

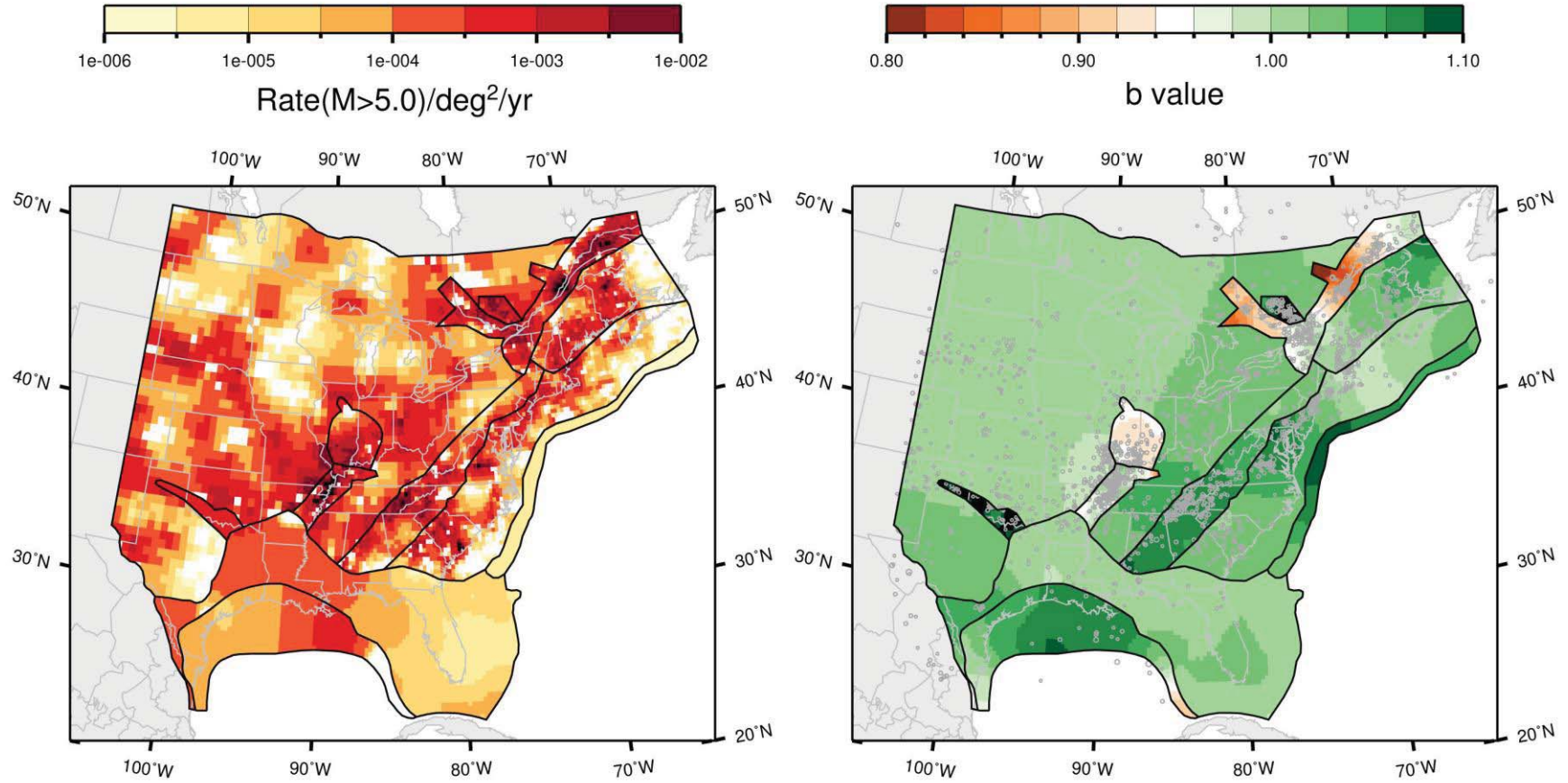

Figure J-113
 Map of the rate and b -value for the study region under the seismotectonic zonation, with narrow interpretation of PEZ; Case A magnitude weights: Realization 5

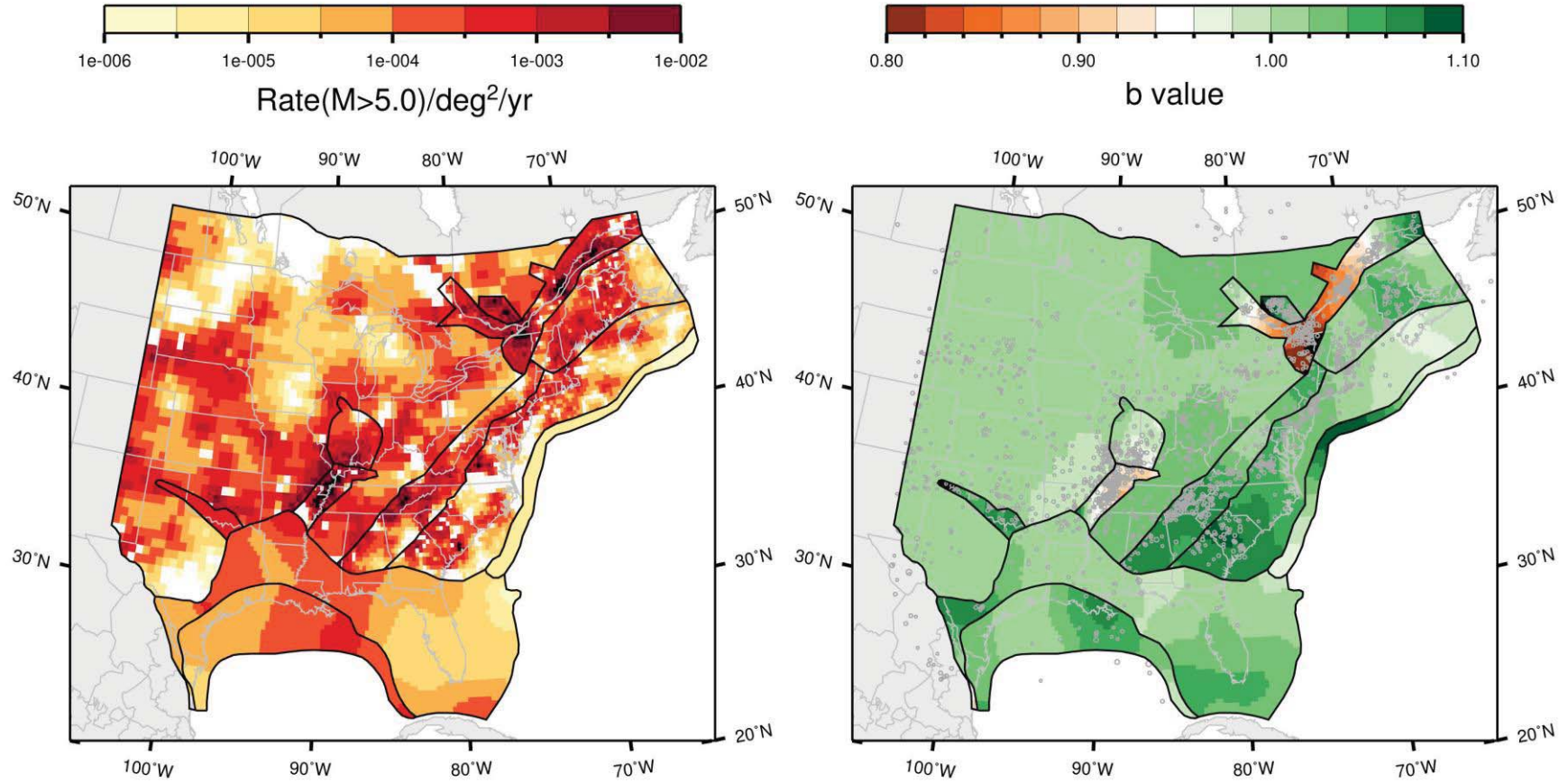

Figure J-114
 Map of the rate and *b*-value for the study region under the seismotectonic zonation, with narrow interpretation of PEZ; Case A
 magnitude weights: Realization 6

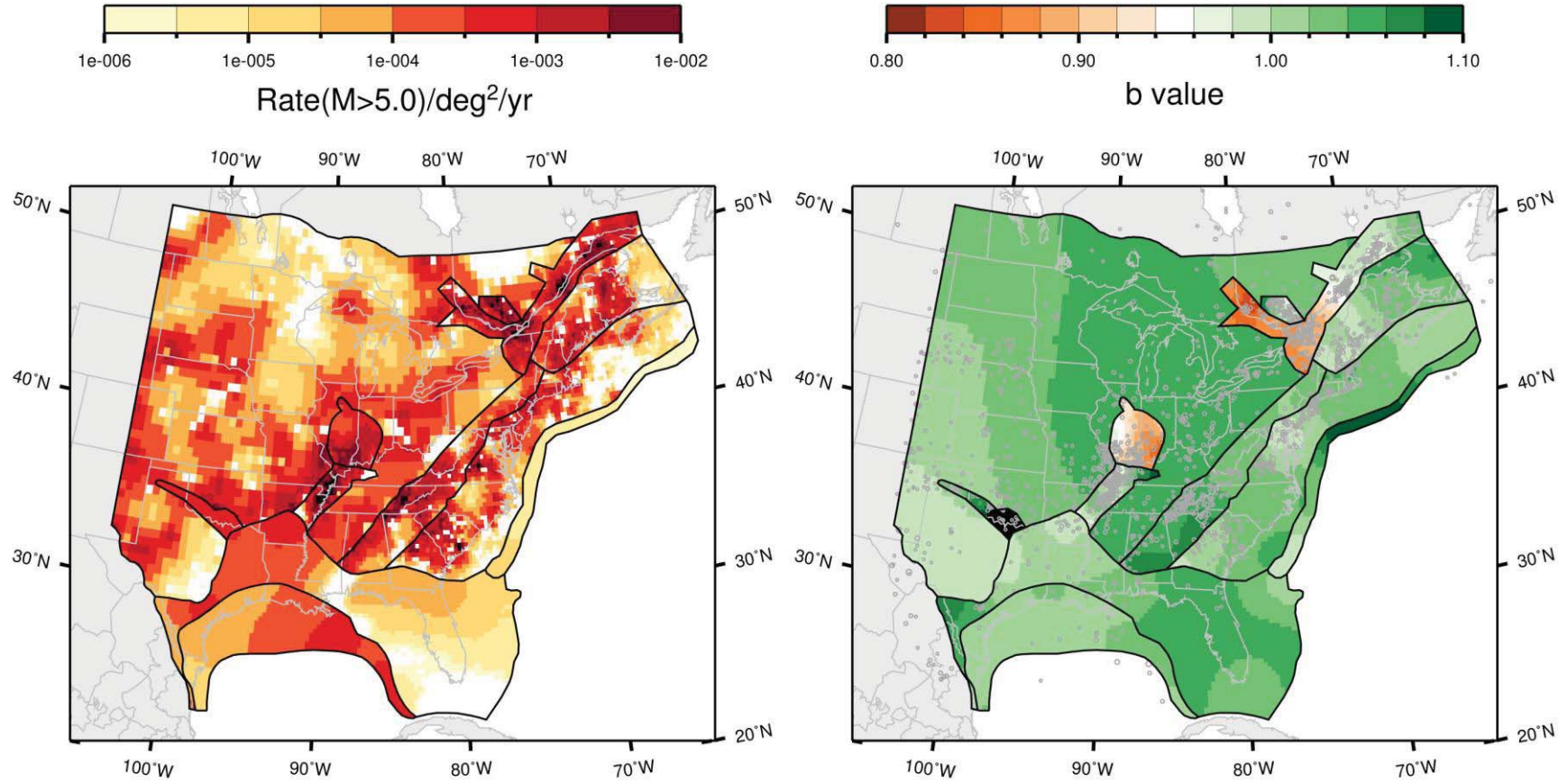

Figure J-115
 Map of the rate and b -value for the study region under the seismotectonic zonation, with narrow interpretation of PEZ; Case A
 magnitude weights: Realization 7

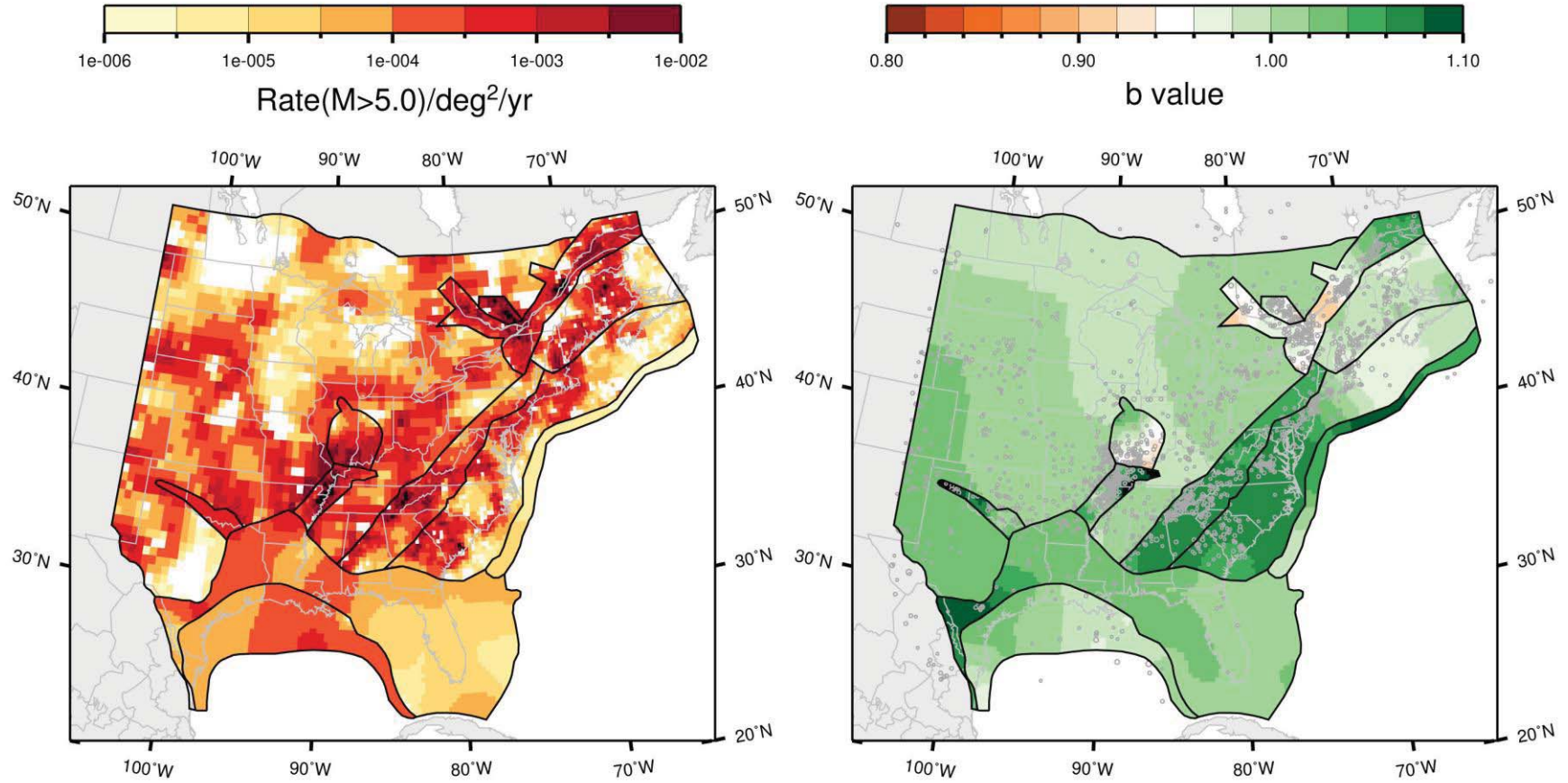

Figure J-116
 Map of the rate and b -value for the study region under the seismotectonic zonation, with narrow interpretation of PEZ; Case A
 magnitude weights: Realization 8

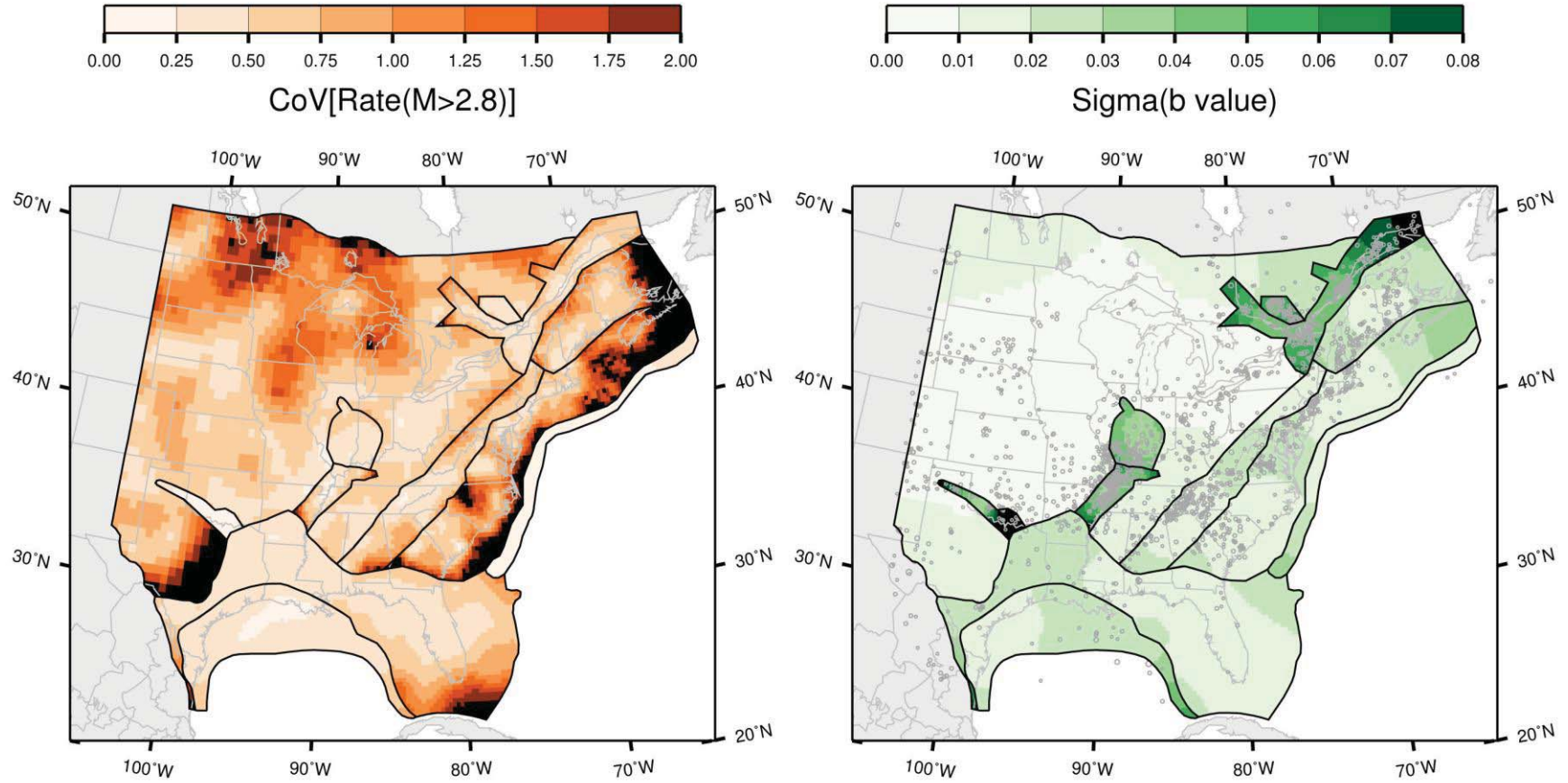

Figure J-117
 Map of the coefficient of variation of the rate and the standard deviation of the b -value for the study region under the seismotectonic zonation, with narrow interpretation of PEZ; Case A magnitude weights

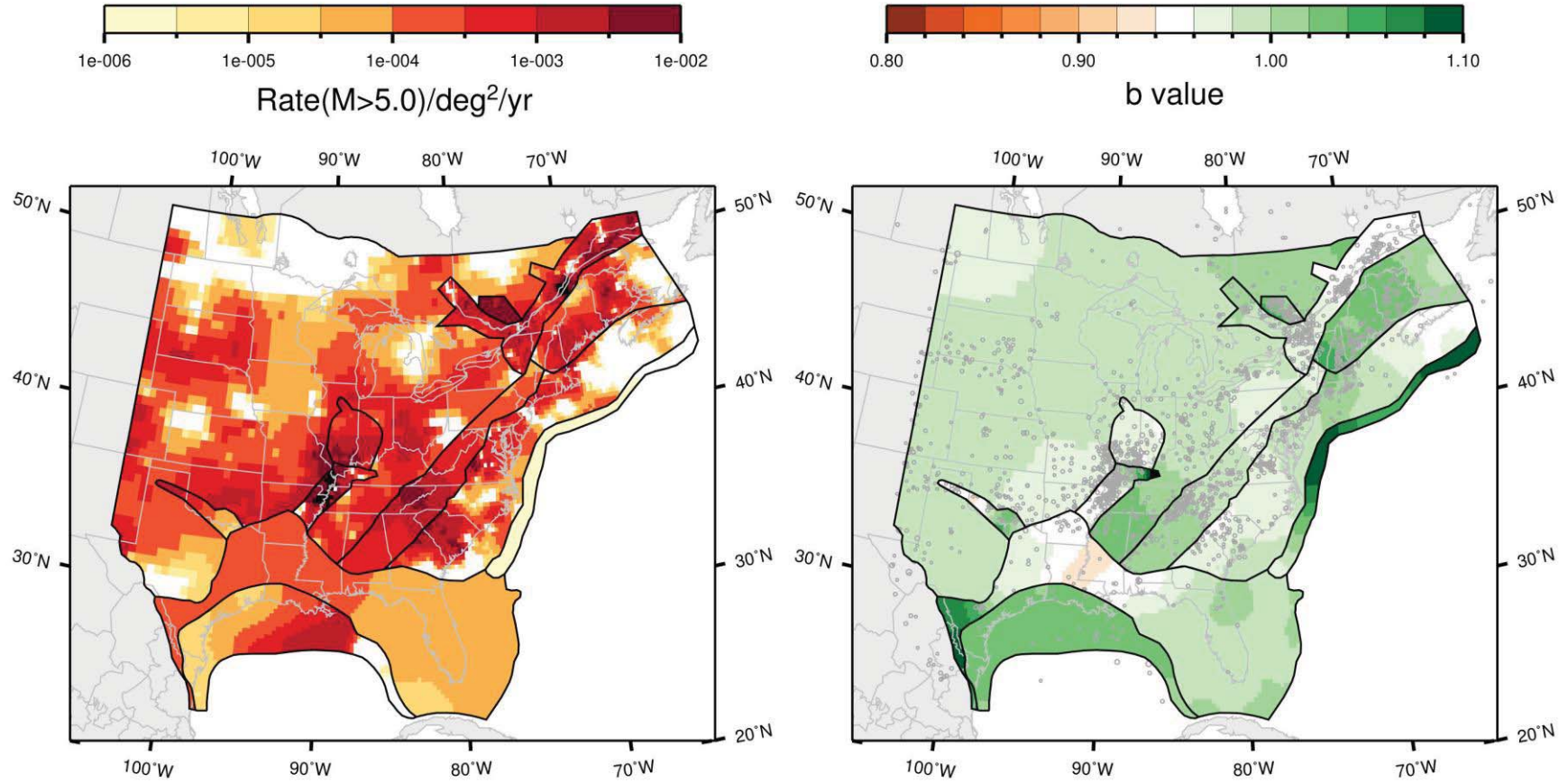

Figure J-118
 Map of the rate and *b*-value for the study region under the seismotectonic zonation, with narrow interpretation of PEZ; Case B magnitude weights: Realization 1

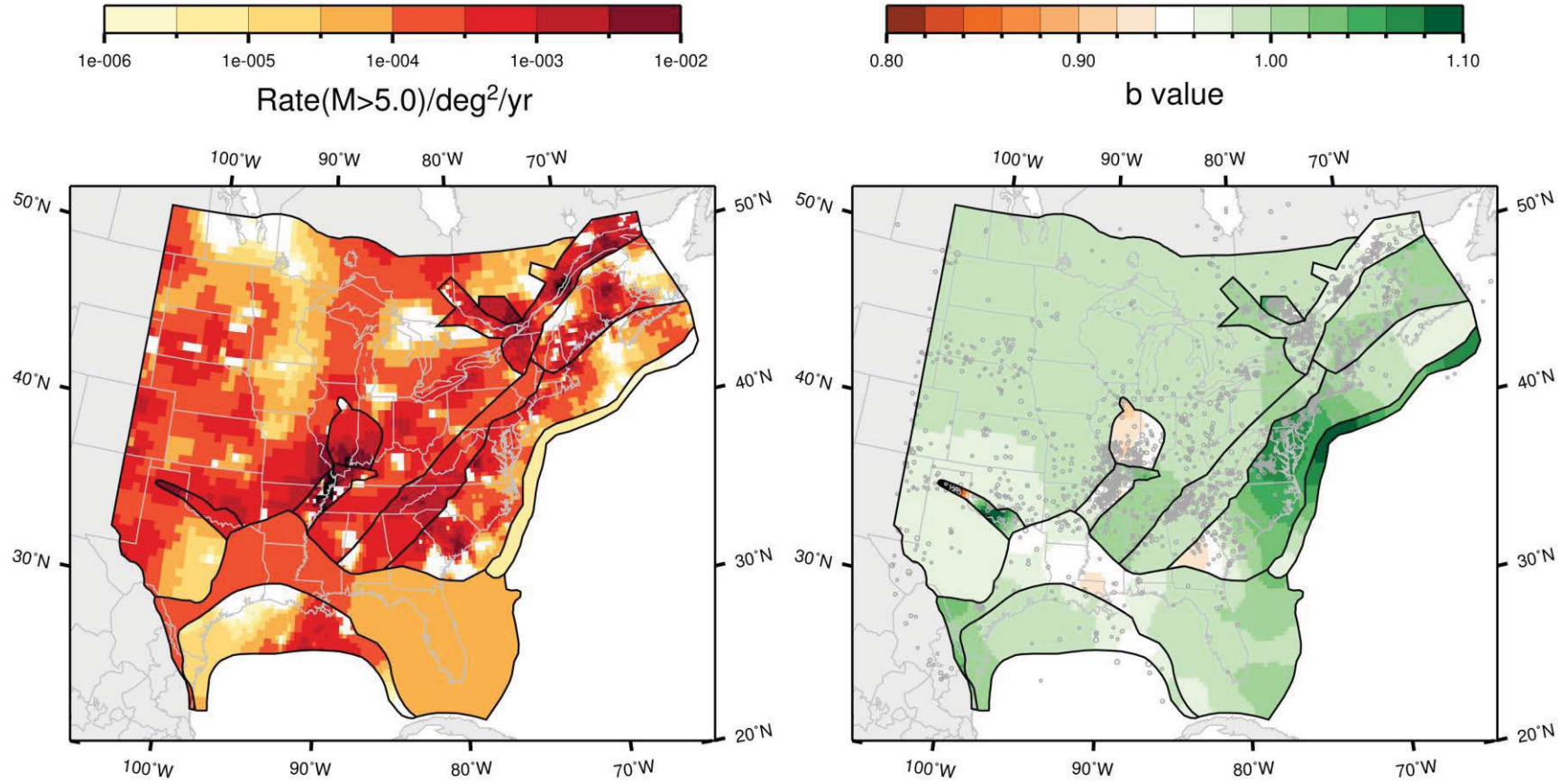

Figure J-119
 Map of the rate and *b*-value for the study region under the seismotectonic zonation, with narrow interpretation of PEZ; Case B magnitude weights: Realization 2

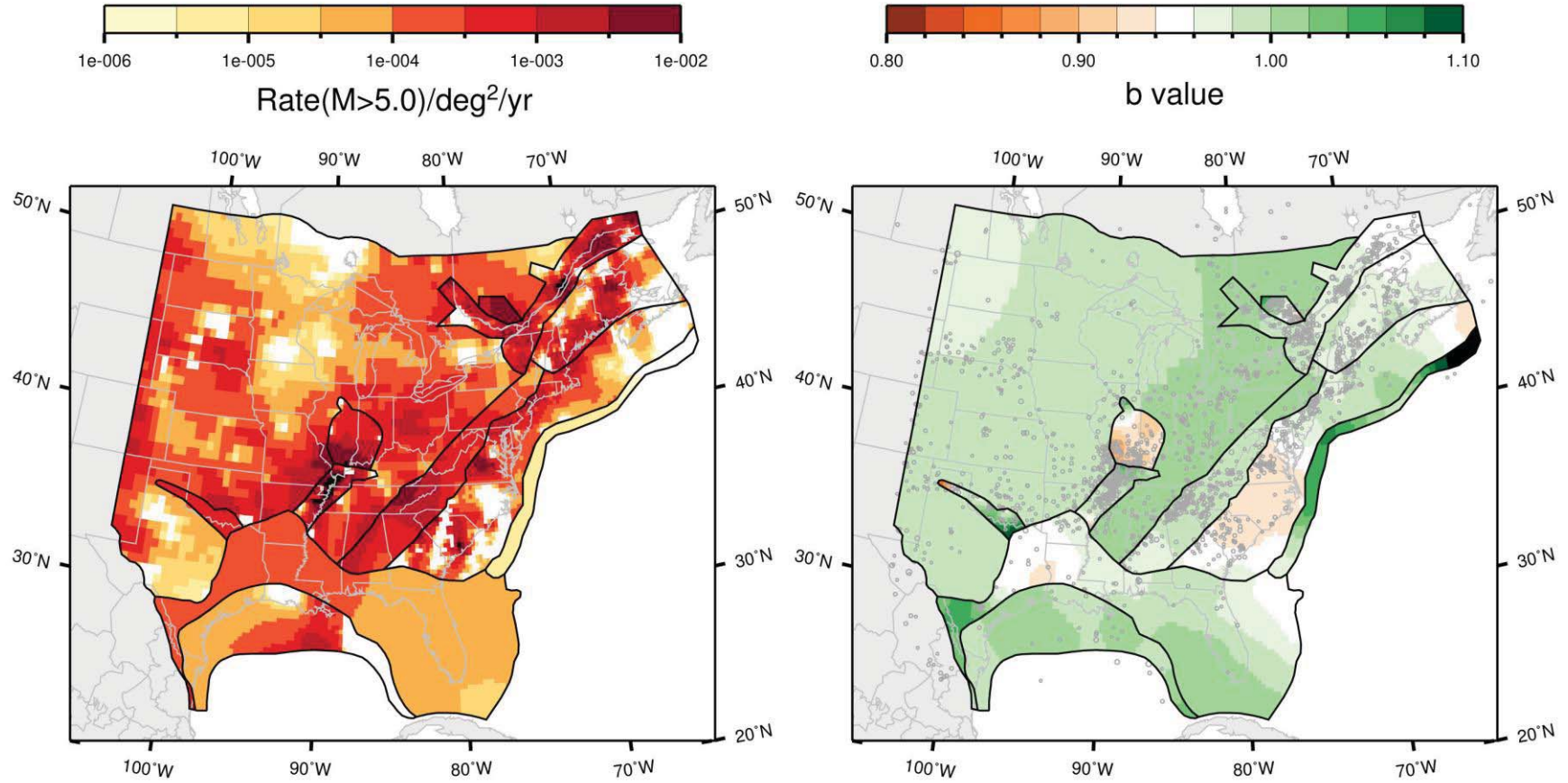

Figure J-120
 Map of the rate and b -value for the study region under the seismotectonic zonation, with narrow interpretation of PEZ; Case B
 magnitude weights: Realization 3

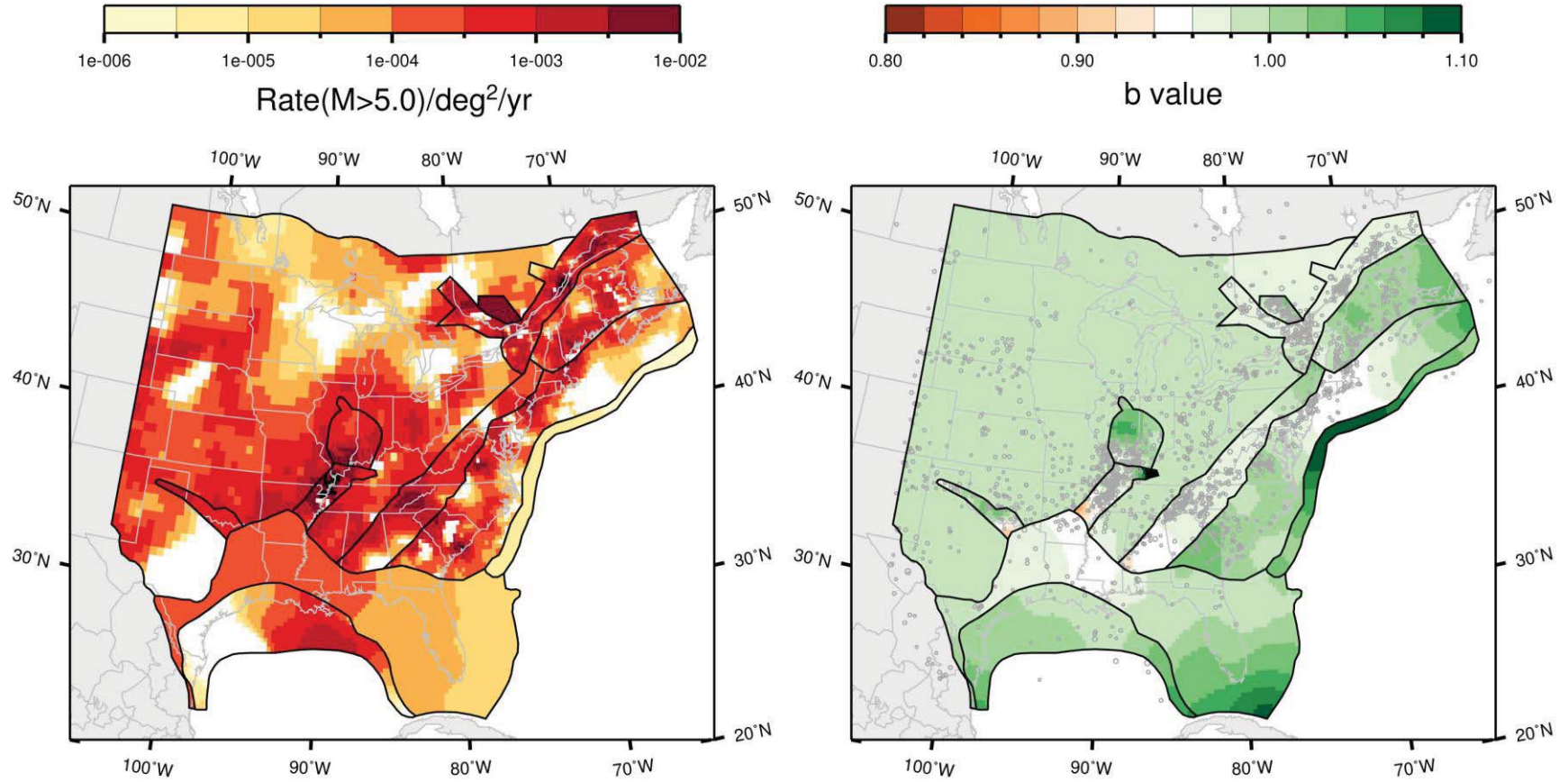

Figure J-121
 Map of the rate and b -value for the study region under the seismotectonic zonation, with narrow interpretation of PEZ; Case B magnitude weights: Realization 4

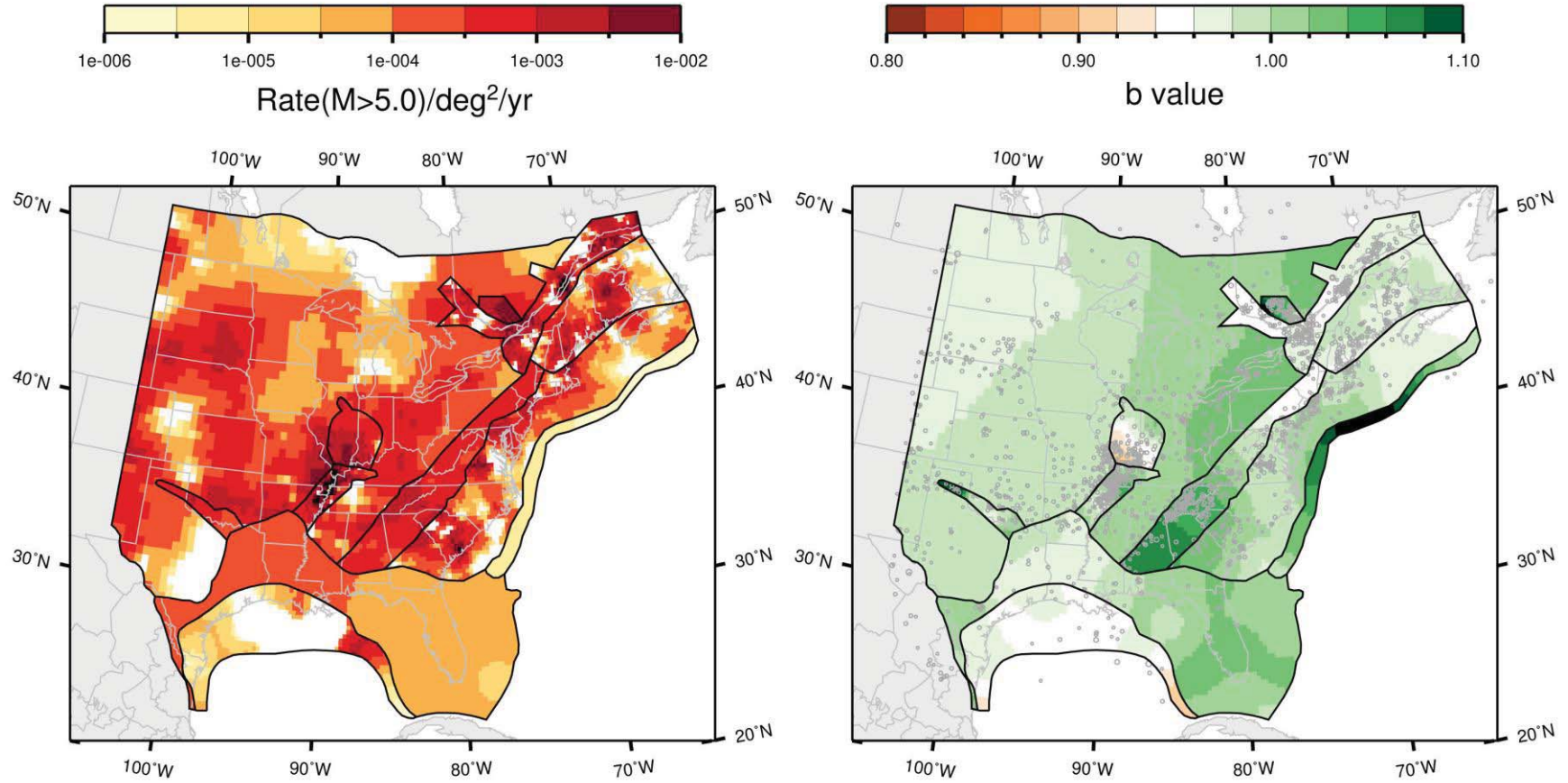

Figure J-122
 Map of the rate and b -value for the study region under the seismotectonic zonation, with narrow interpretation of PEZ; Case B
 magnitude weights: Realization 5

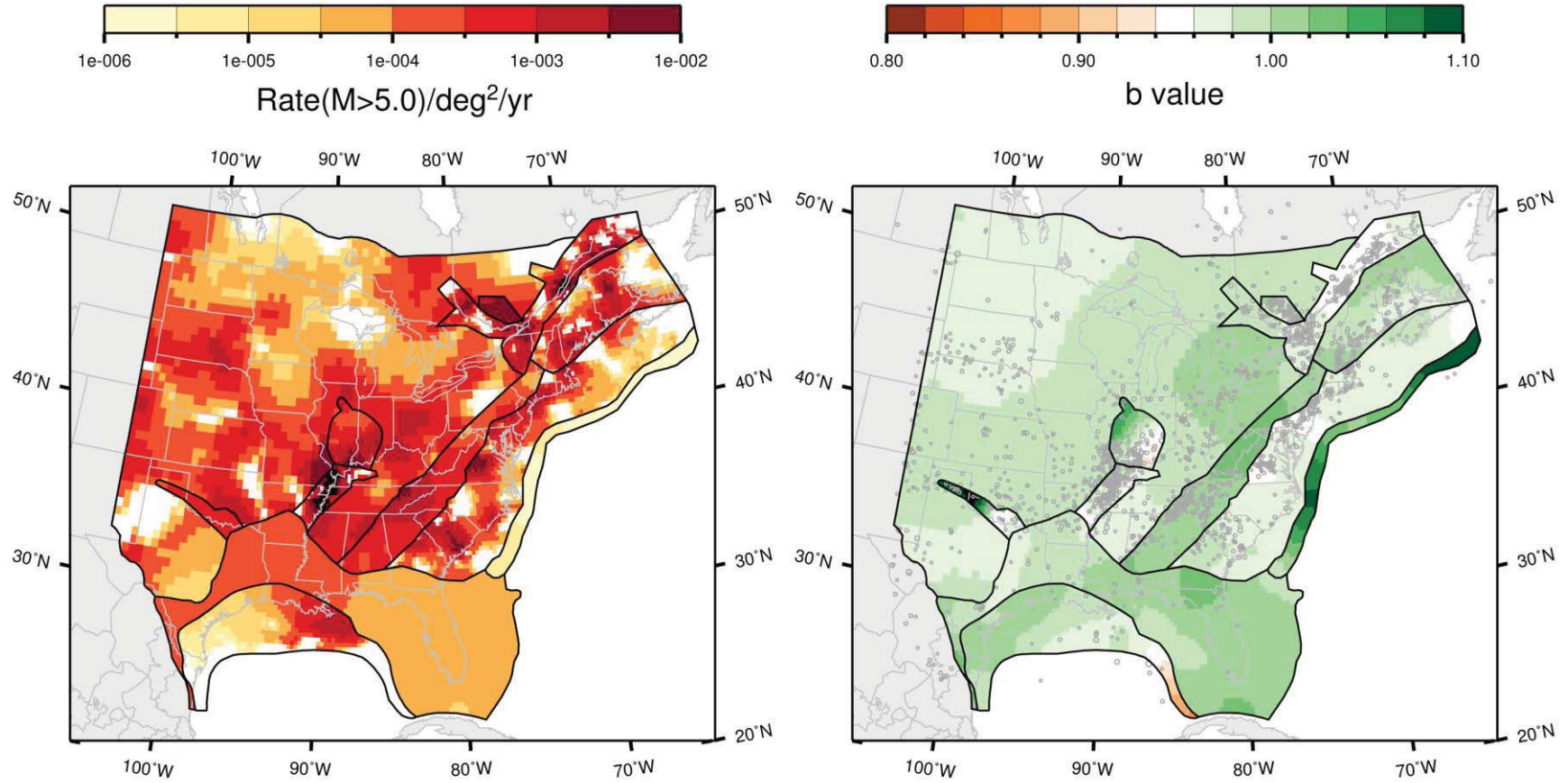

Figure J-123
 Map of the rate and b -value for the study region under the seismotectonic zonation, with narrow interpretation of PEZ; Case B
 magnitude weights: Realization 6

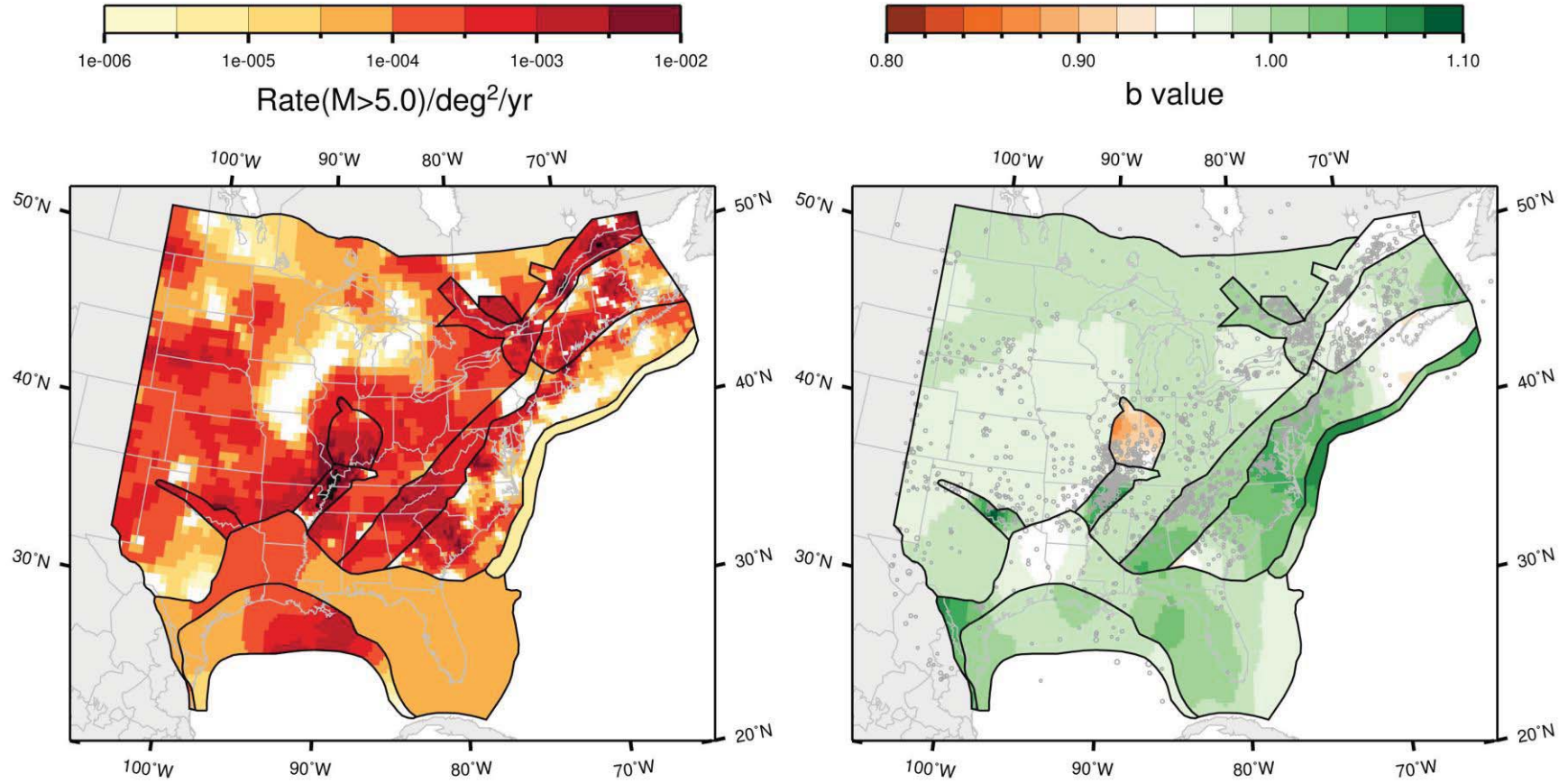

Figure J-124
 Map of the rate and *b*-value for the study region under the seismotectonic zonation, with narrow interpretation of PEZ; Case B magnitude weights: Realization 7

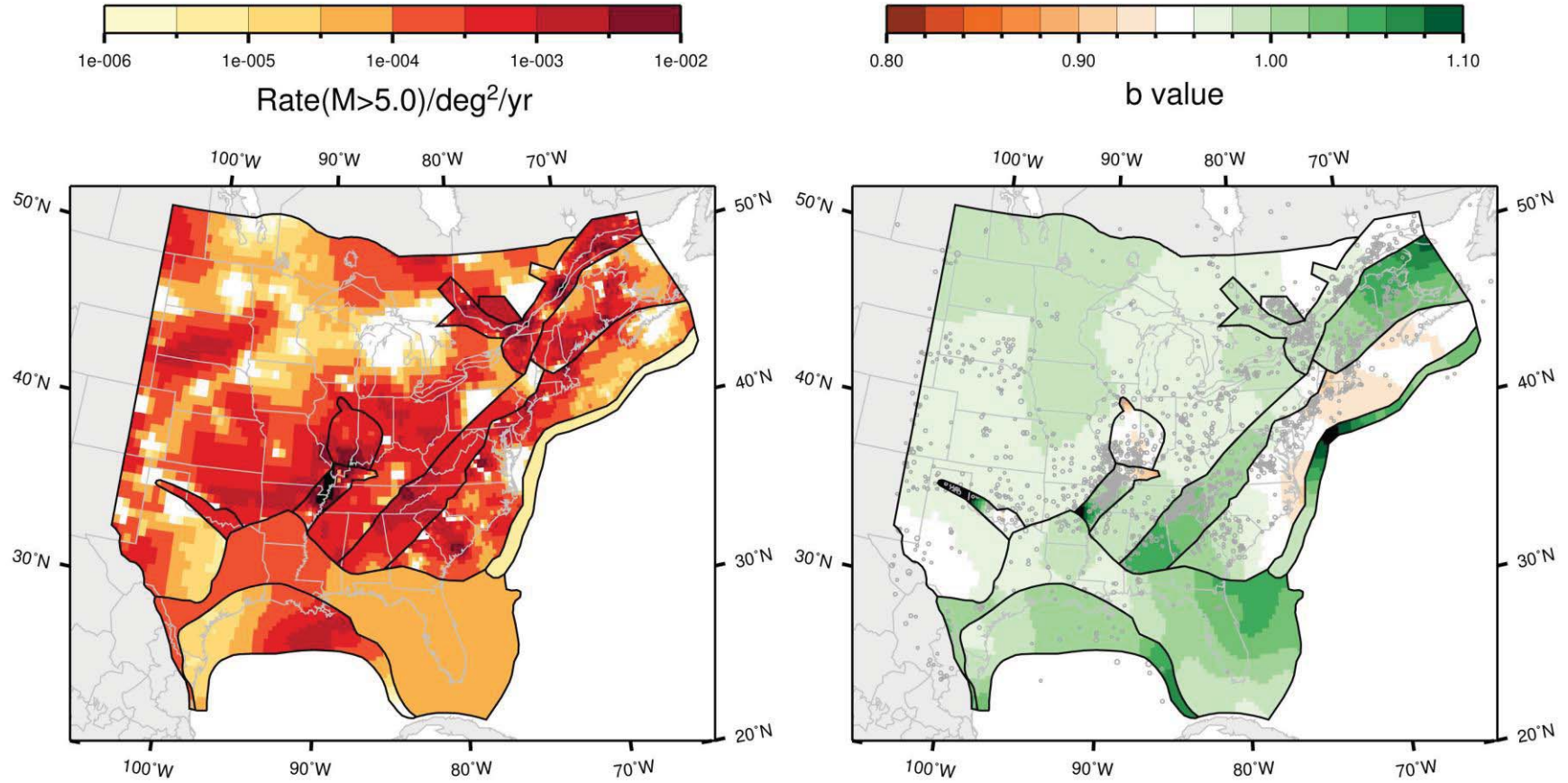

Figure J-125
 Map of the rate and *b*-value for the study region under the seismotectonic zonation, with narrow interpretation of PEZ; Case B
 magnitude weights: Realization 8

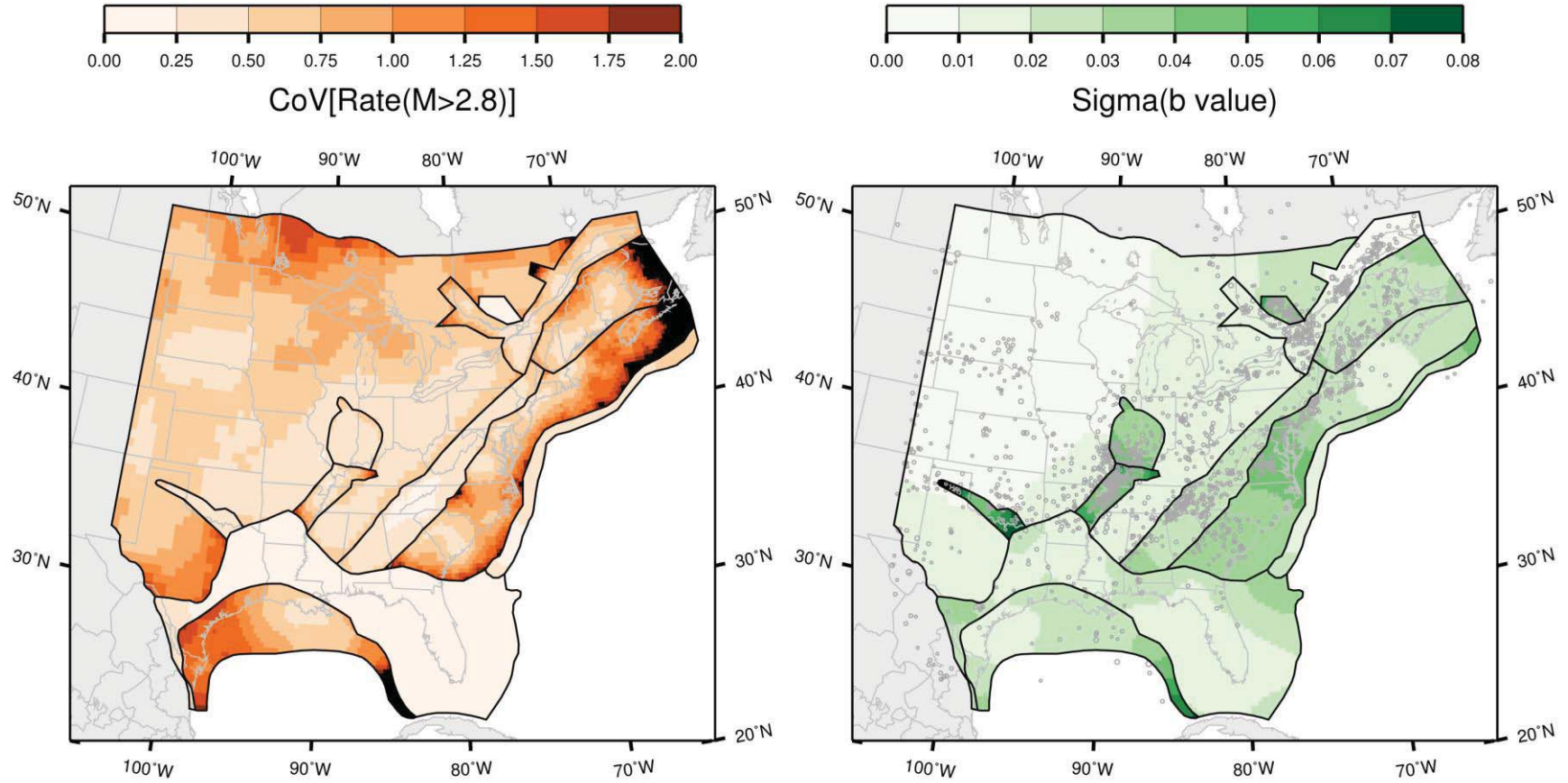

Figure J-126
 Map of the coefficient of variation of the rate and the standard deviation of the b -value for the study region under the seismotectonic zonation, with narrow interpretation of PEZ; Case B magnitude weights

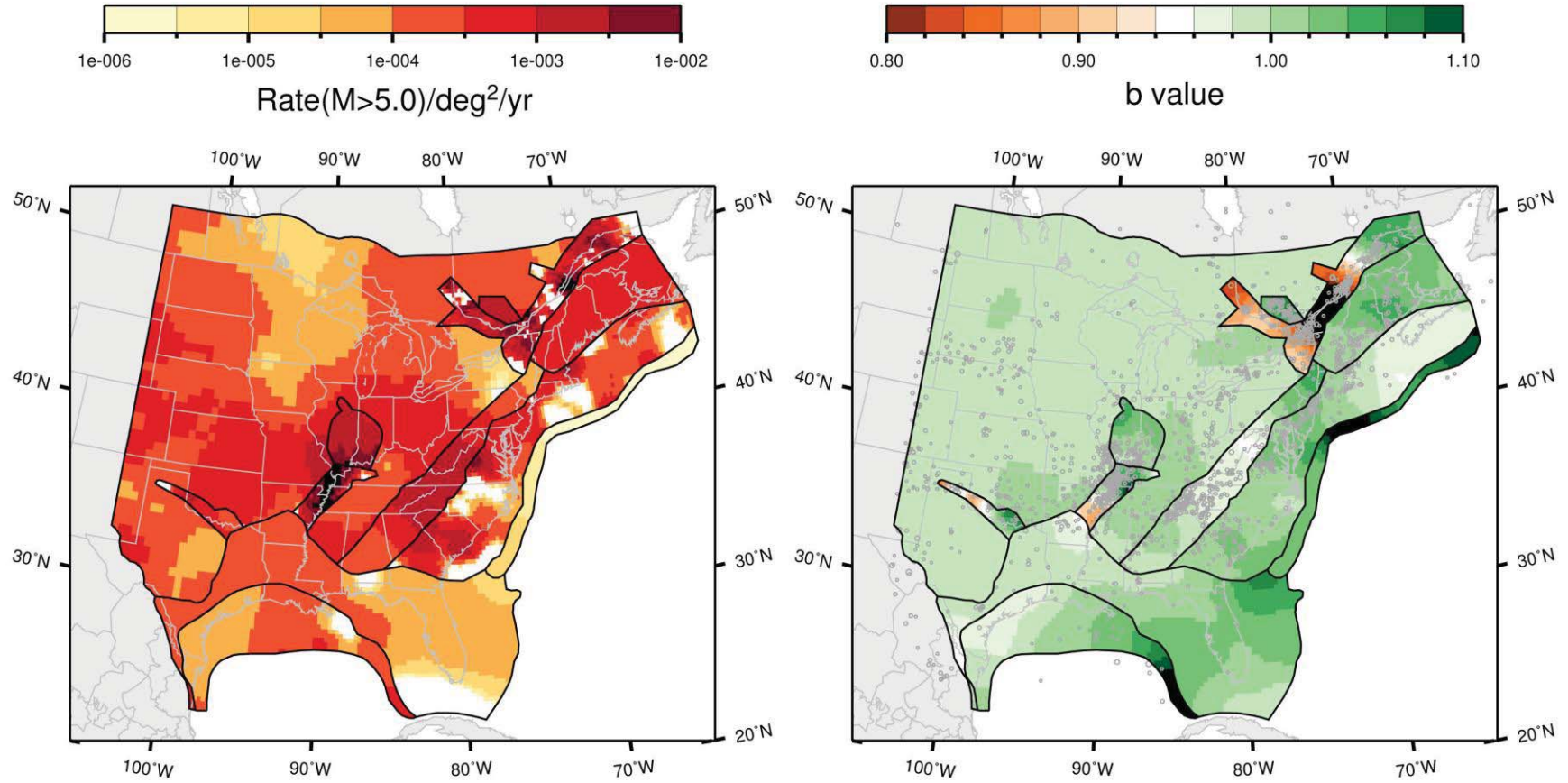

Figure J-127
 Map of the rate and b -value for the study region under the seismotectonic zonation, with narrow interpretation of PEZ; Case E magnitude weights: Realization 1

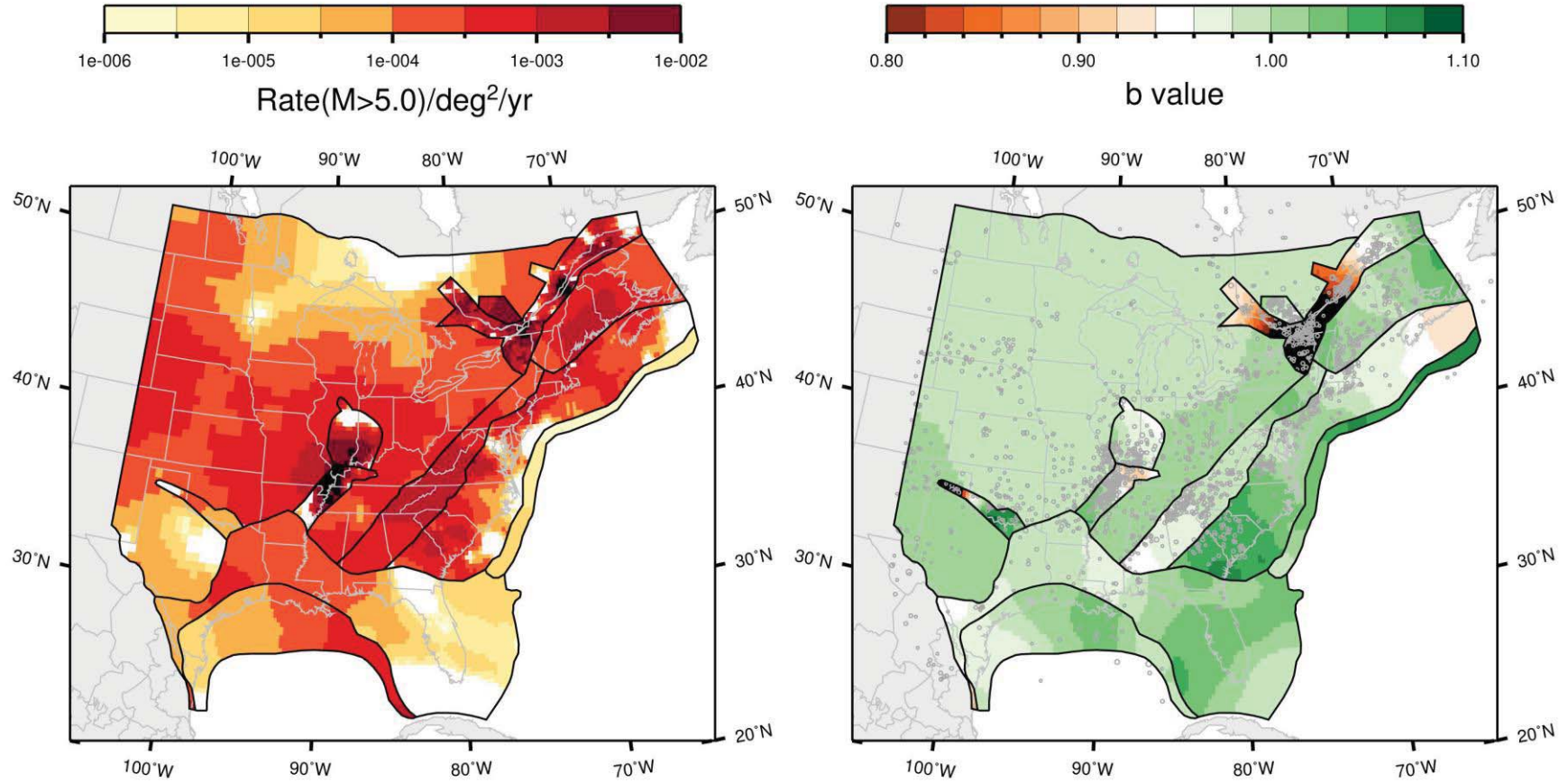

Figure J-128
 Map of the rate and b -value for the study region under the seismotectonic zonation, with narrow interpretation of PEZ; Case E magnitude weights: Realization 2

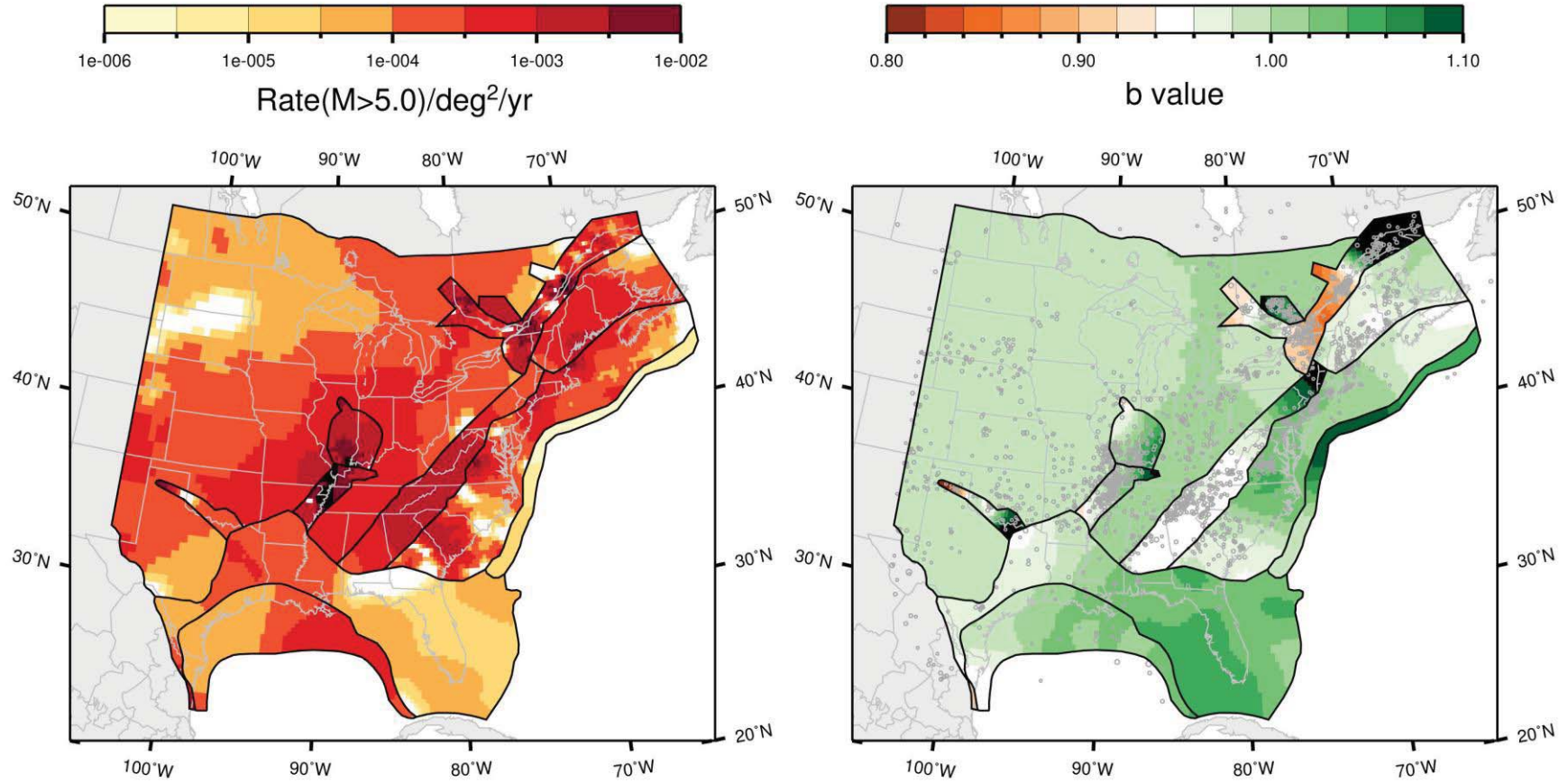

Figure J-129
 Map of the rate and *b*-value for the study region under the seismotectonic zonation, with narrow interpretation of PEZ; Case E
 magnitude weights: Realization 3

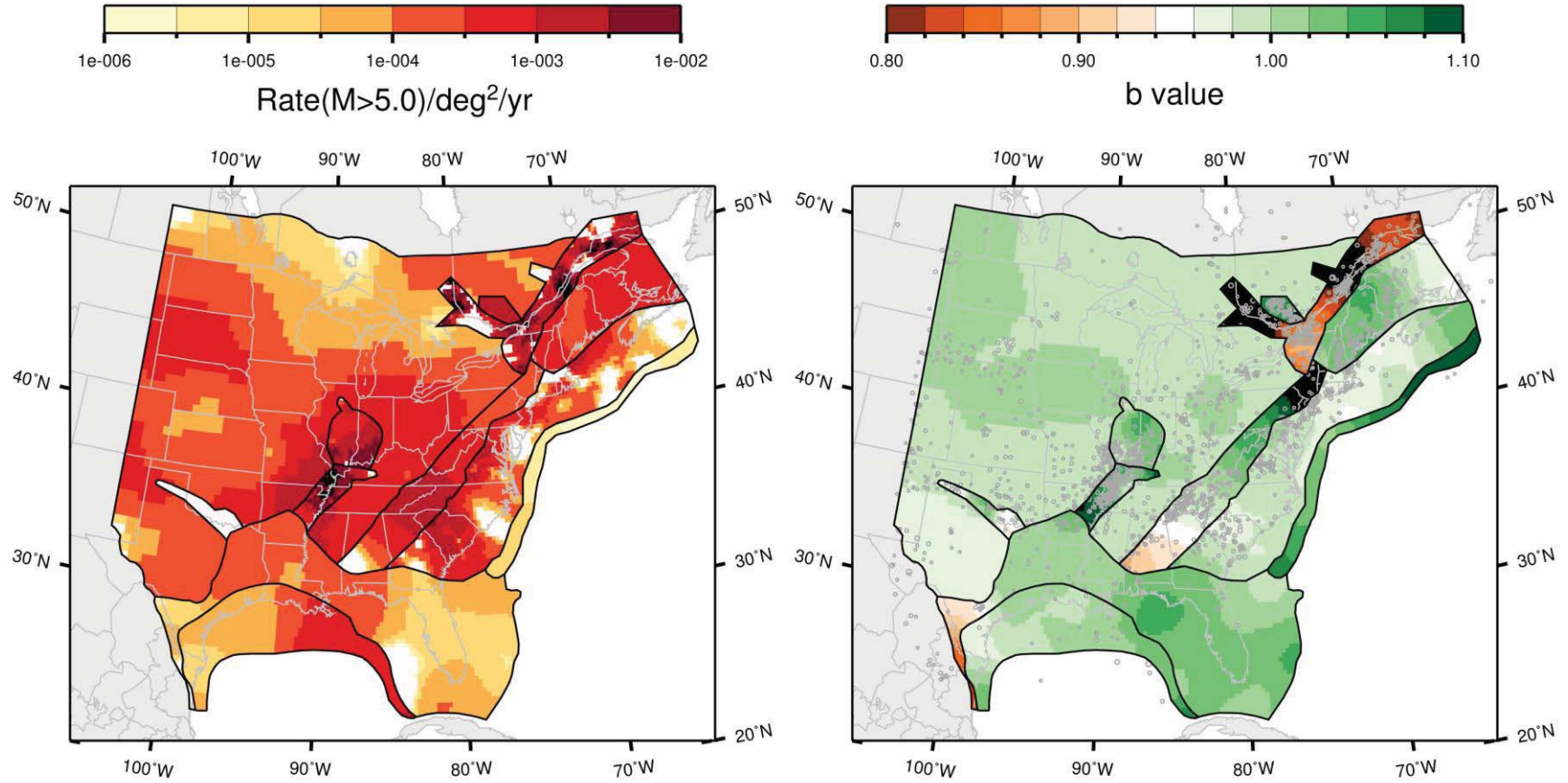

Figure J-130
 Map of the rate and b -value for the study region under the seismotectonic zonation, with narrow interpretation of PEZ; Case E
 magnitude weights: Realization 4

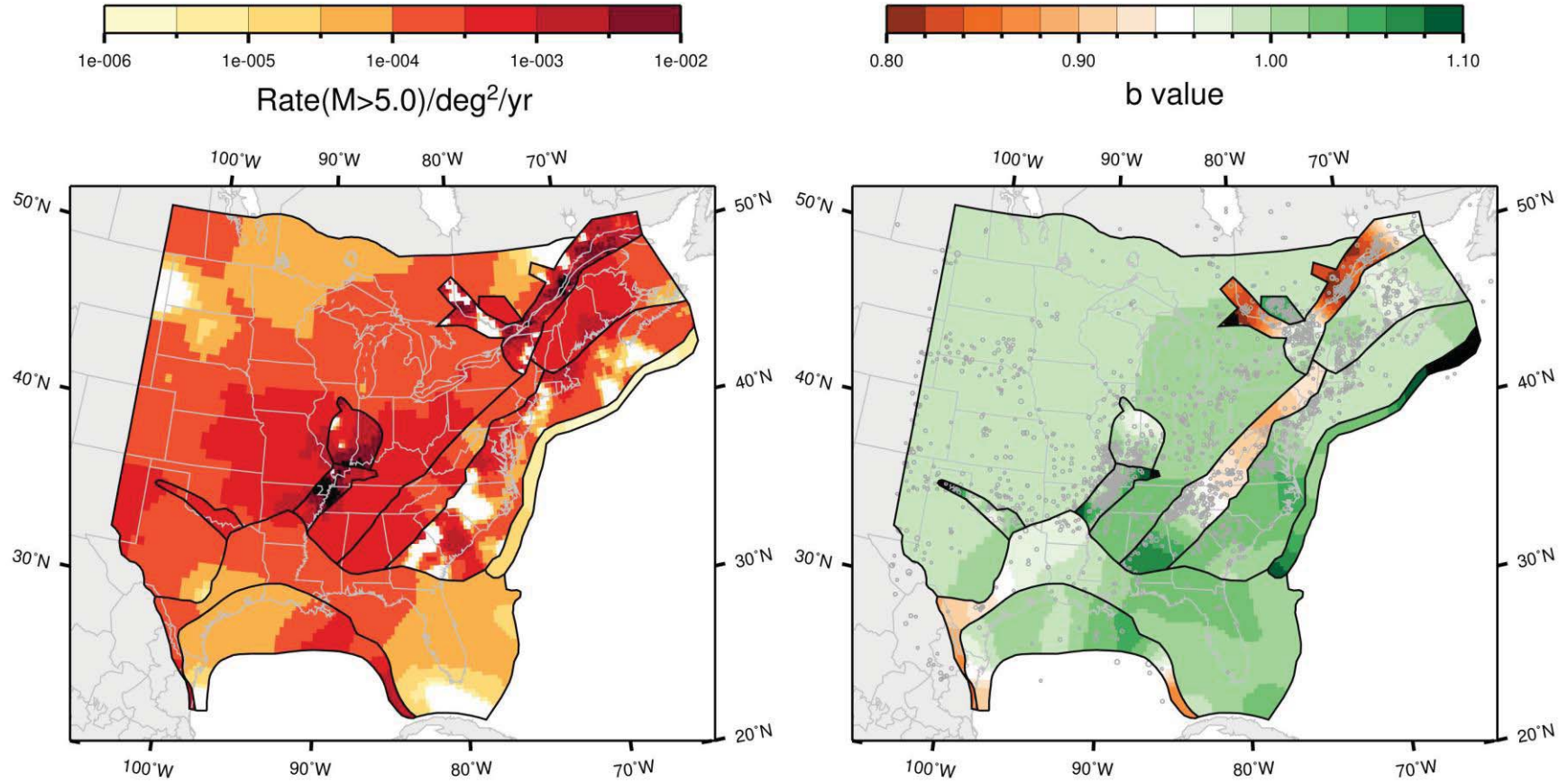

Figure J-131
 Map of the rate and b -value for the study region under the seismotectonic zonation, with narrow interpretation of PEZ; Case E
 magnitude weights: Realization 5

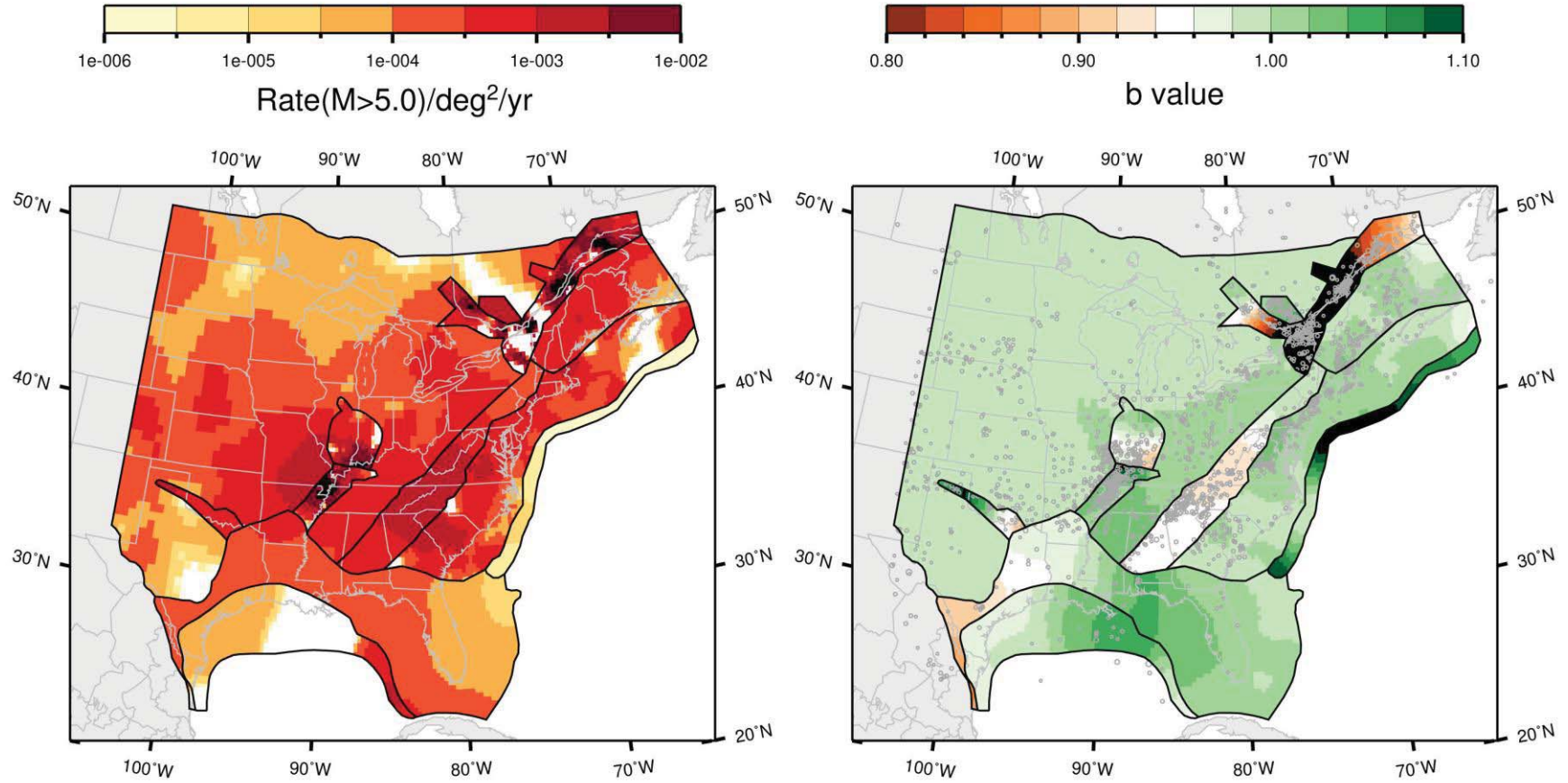

Figure J-132
 Map of the rate and b -value for the study region under the seismotectonic zonation, with narrow interpretation of PEZ; Case E magnitude weights: Realization 6

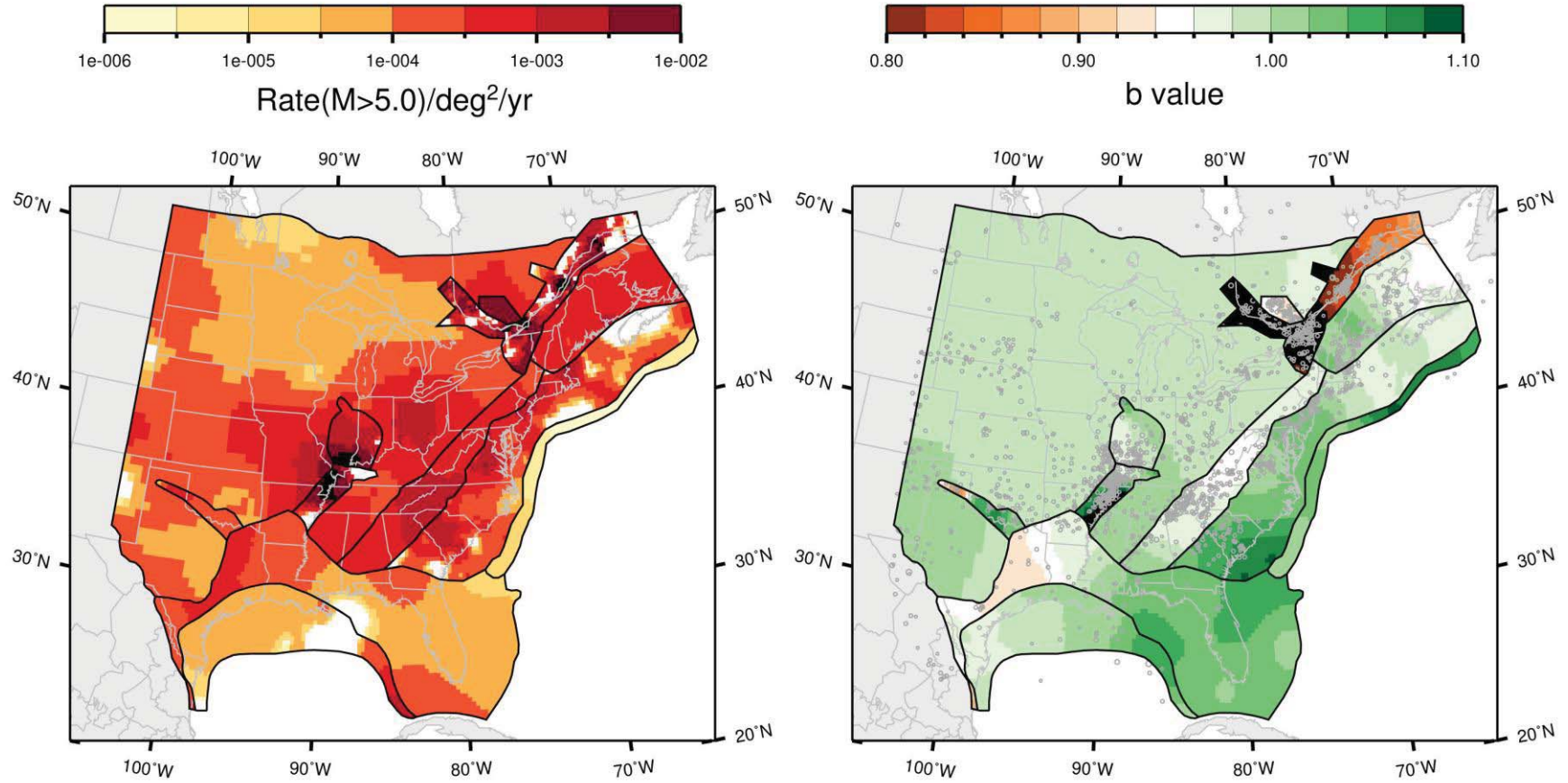

Figure J-133
 Map of the rate and *b*-value for the study region under the seismotectonic zonation, with narrow interpretation of PEZ; Case E
 magnitude weights: Realization 7

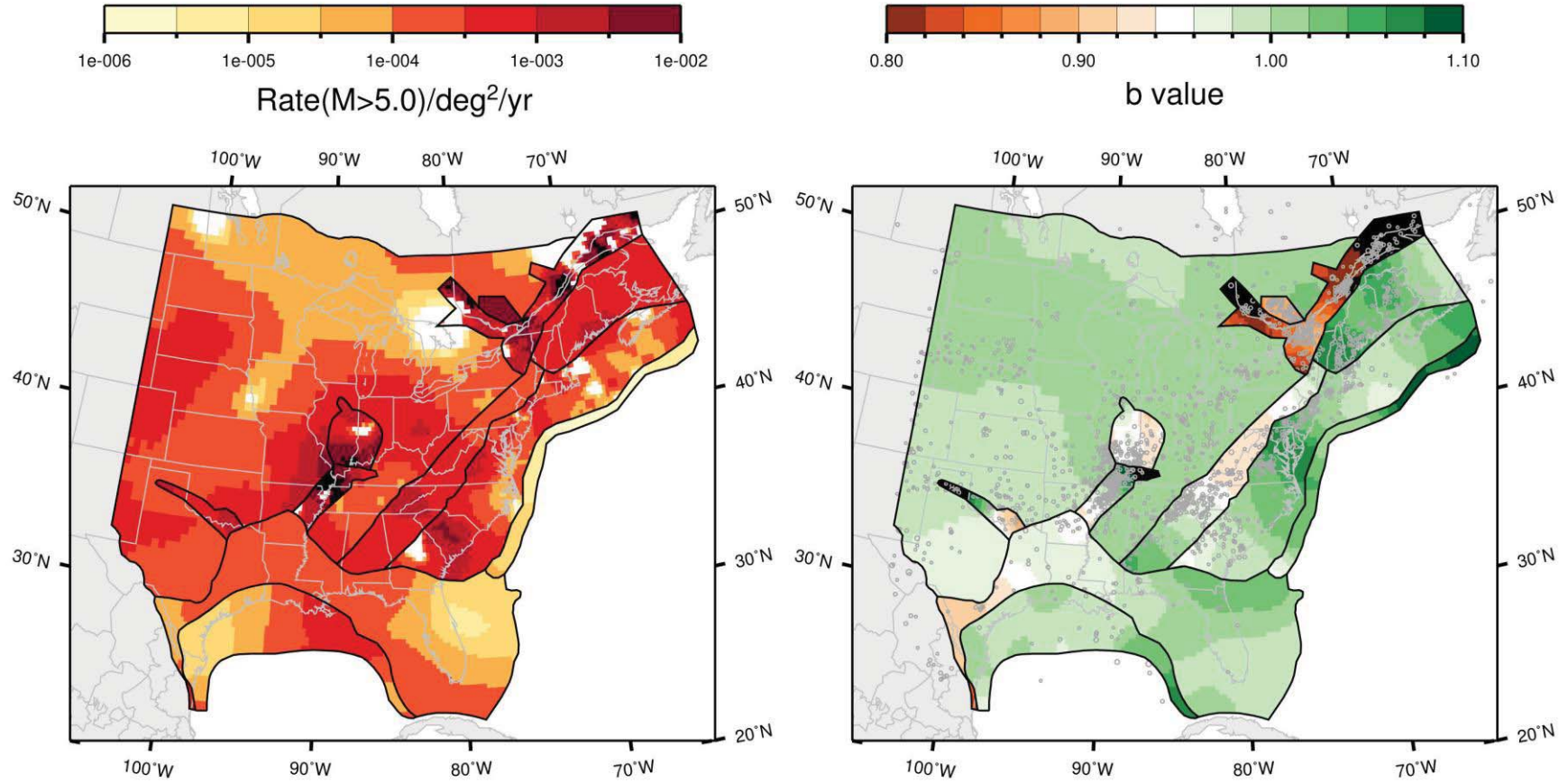

Figure J-134
 Map of the rate and b -value for the study region under the seismotectonic zonation, with narrow interpretation of PEZ; Case E
 magnitude weights: Realization 8

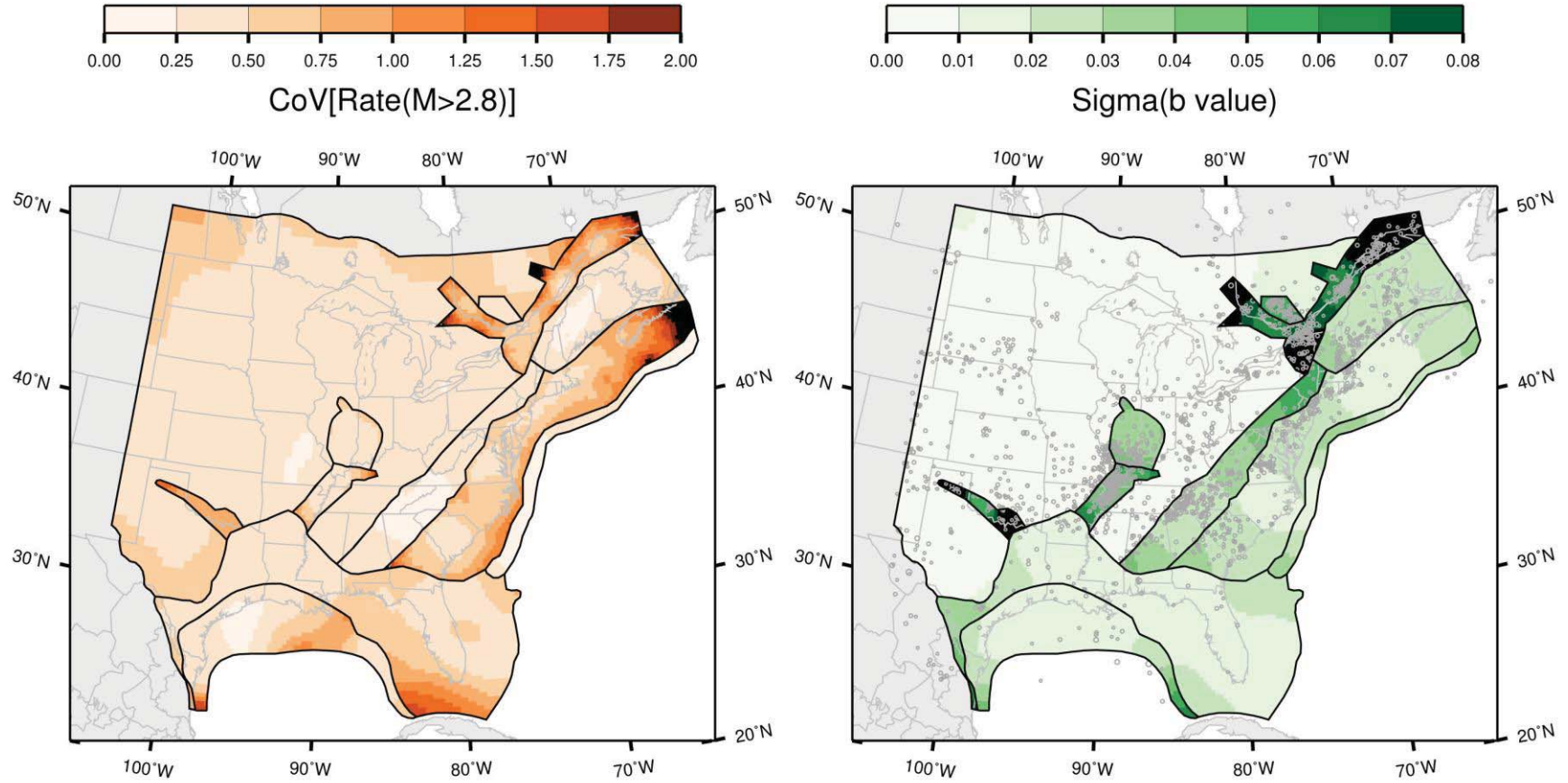

Figure J-135
 Map of the coefficient of variation of the rate and the standard deviation of the b -value for the study region under the seismotectonic zonation, with narrow interpretation of PEZ; Case E magnitude weights

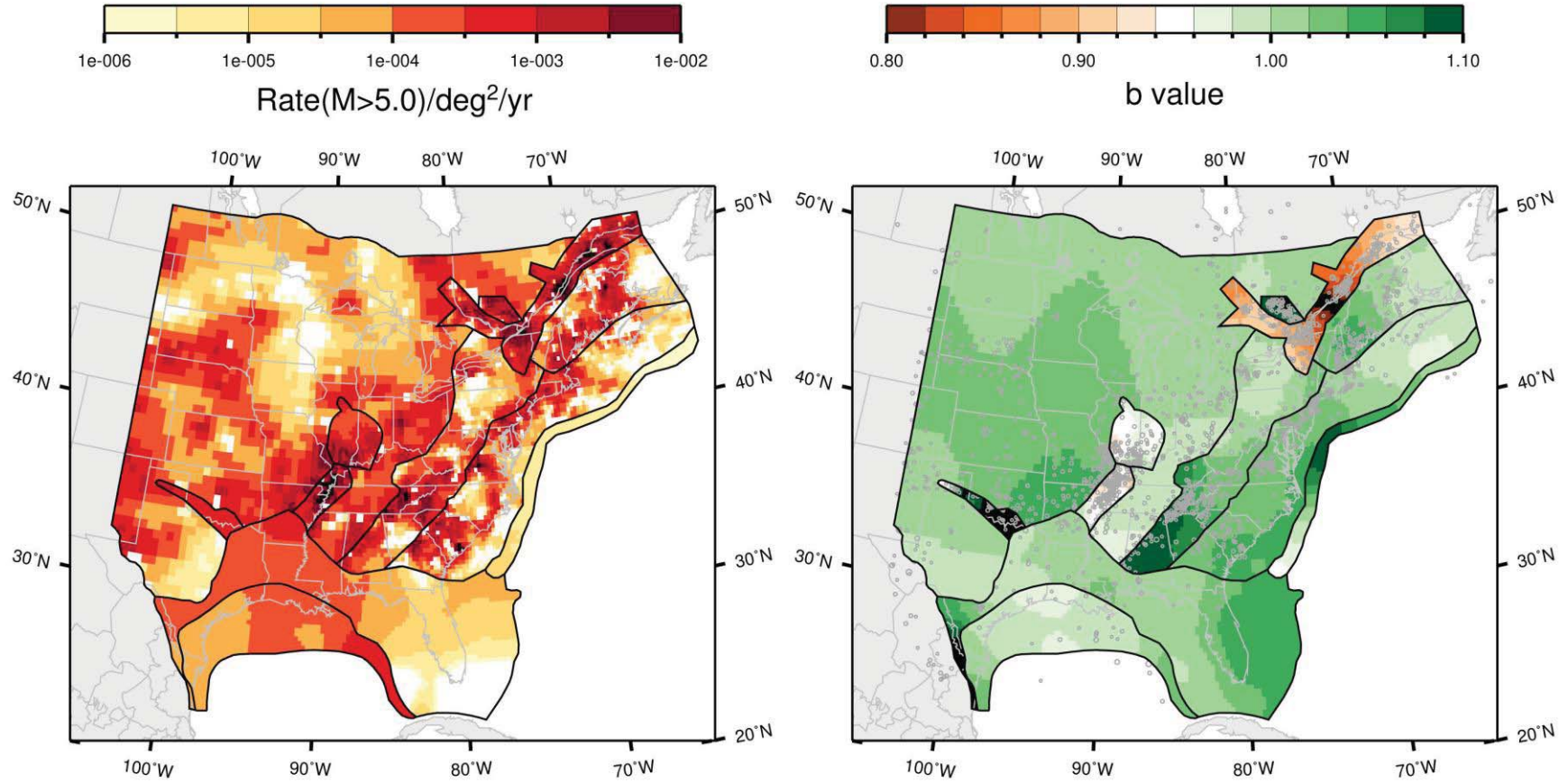

Figure J-136
 Map of the rate and b -value for the study region under the seismotectonic zonation, with wide interpretation of PEZ; Case A
 magnitude weights: Realization 1

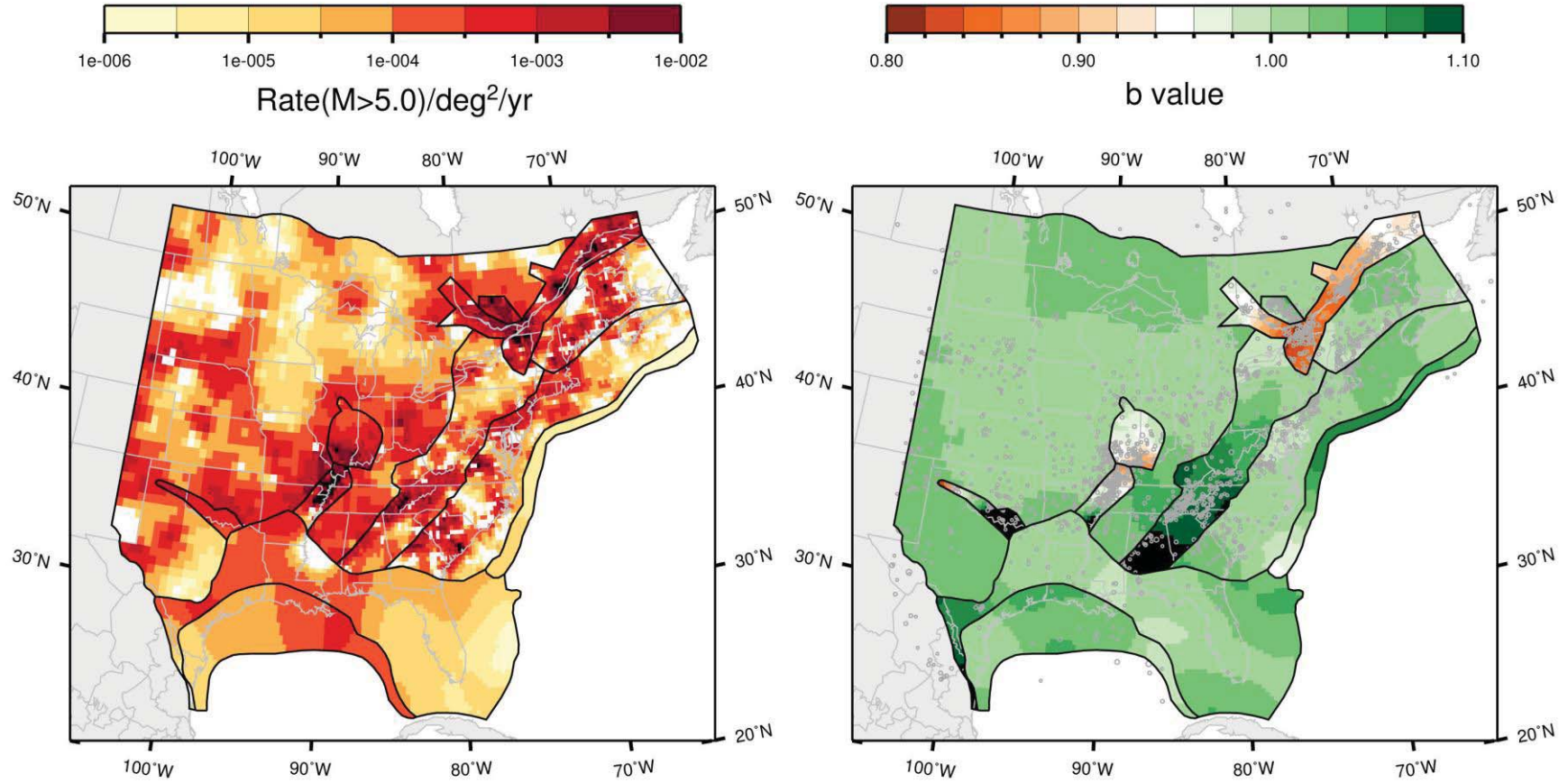

Figure J-137
 Map of the rate and *b*-value for the study region under the seismotectonic zonation, with wide interpretation of PEZ; Case A
 magnitude weights: Realization 2

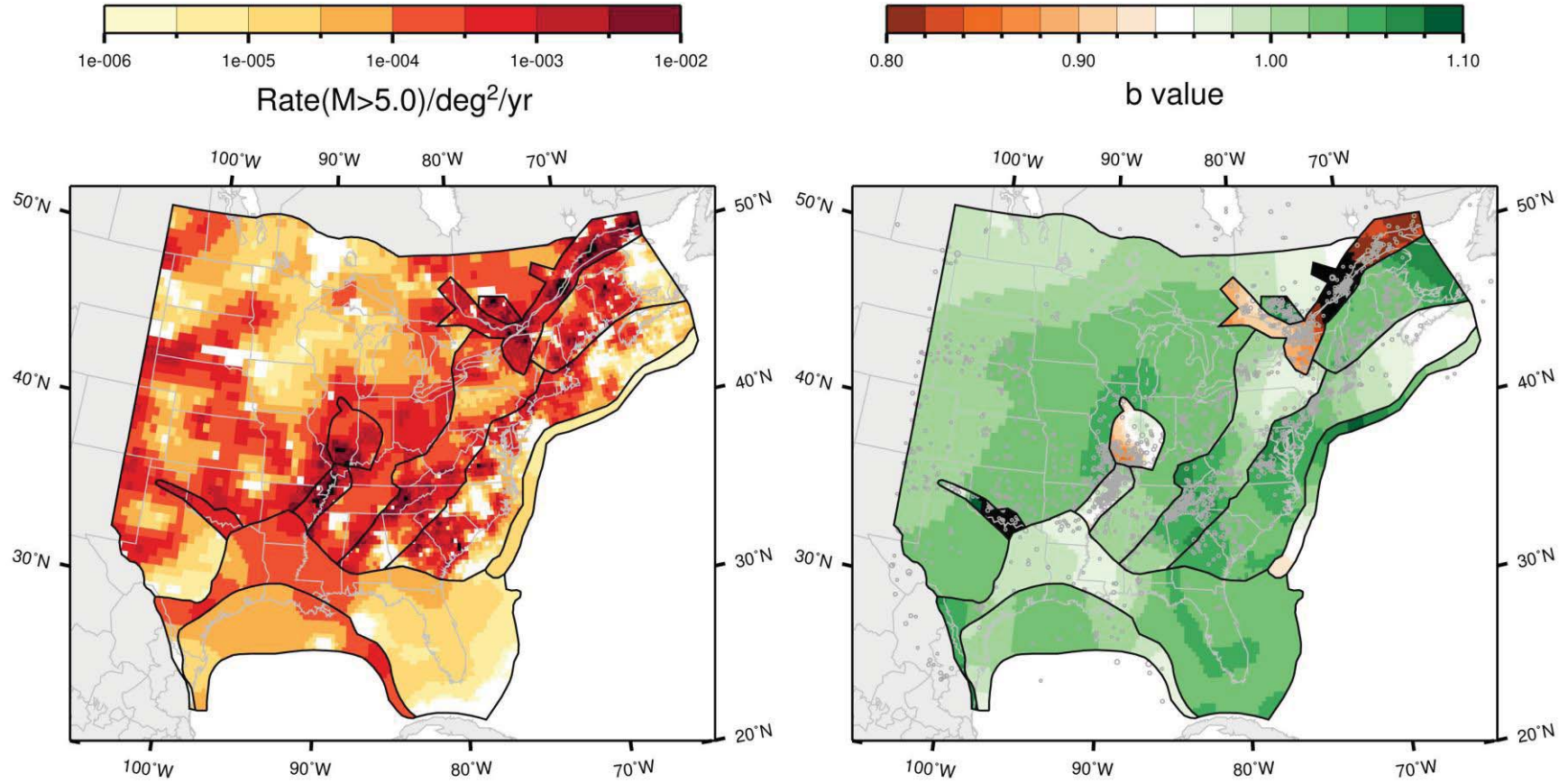

Figure J-138
 Map of the rate and b -value for the study region under the seismotectonic zonation, with wide interpretation of PEZ; Case A magnitude weights: Realization 3

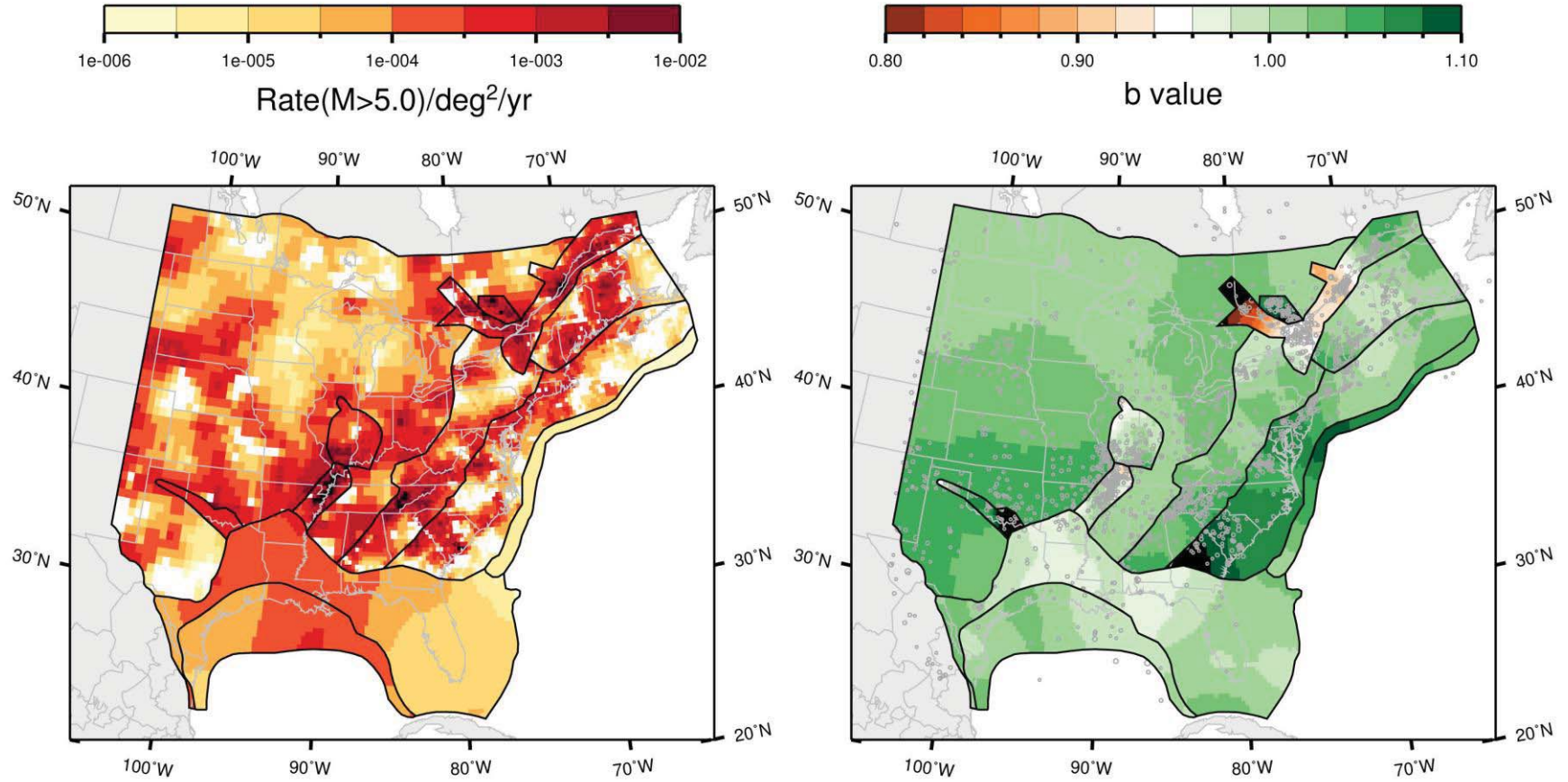

Figure J-139
 Map of the rate and b -value for the study region under the seismotectonic zonation, with wide interpretation of PEZ; Case A
 magnitude weights: Realization 4

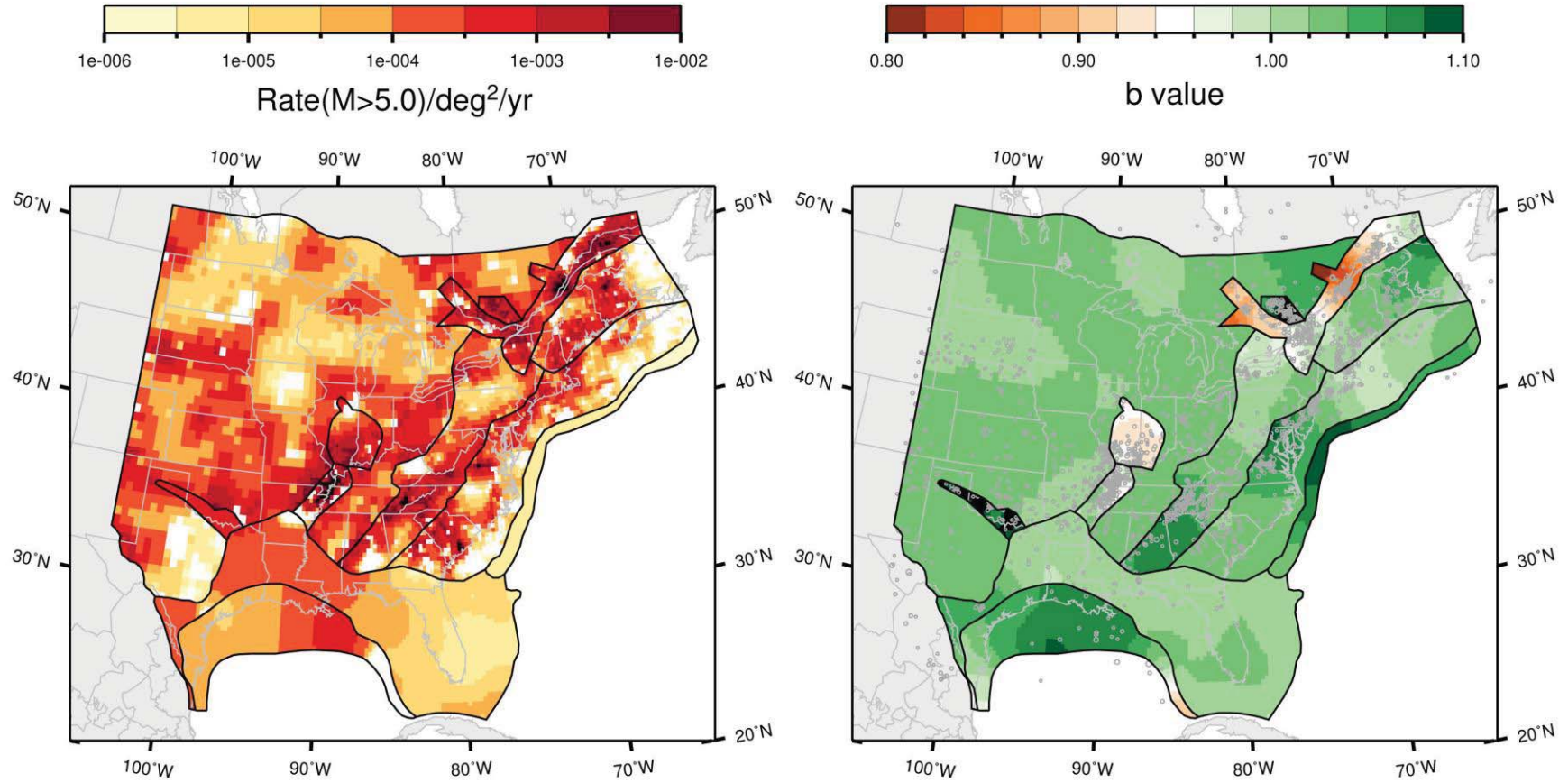

Figure J-140
 Map of the rate and b -value for the study region under the seismotectonic zonation, with wide interpretation of PEZ; Case A
 magnitude weights: Realization 5

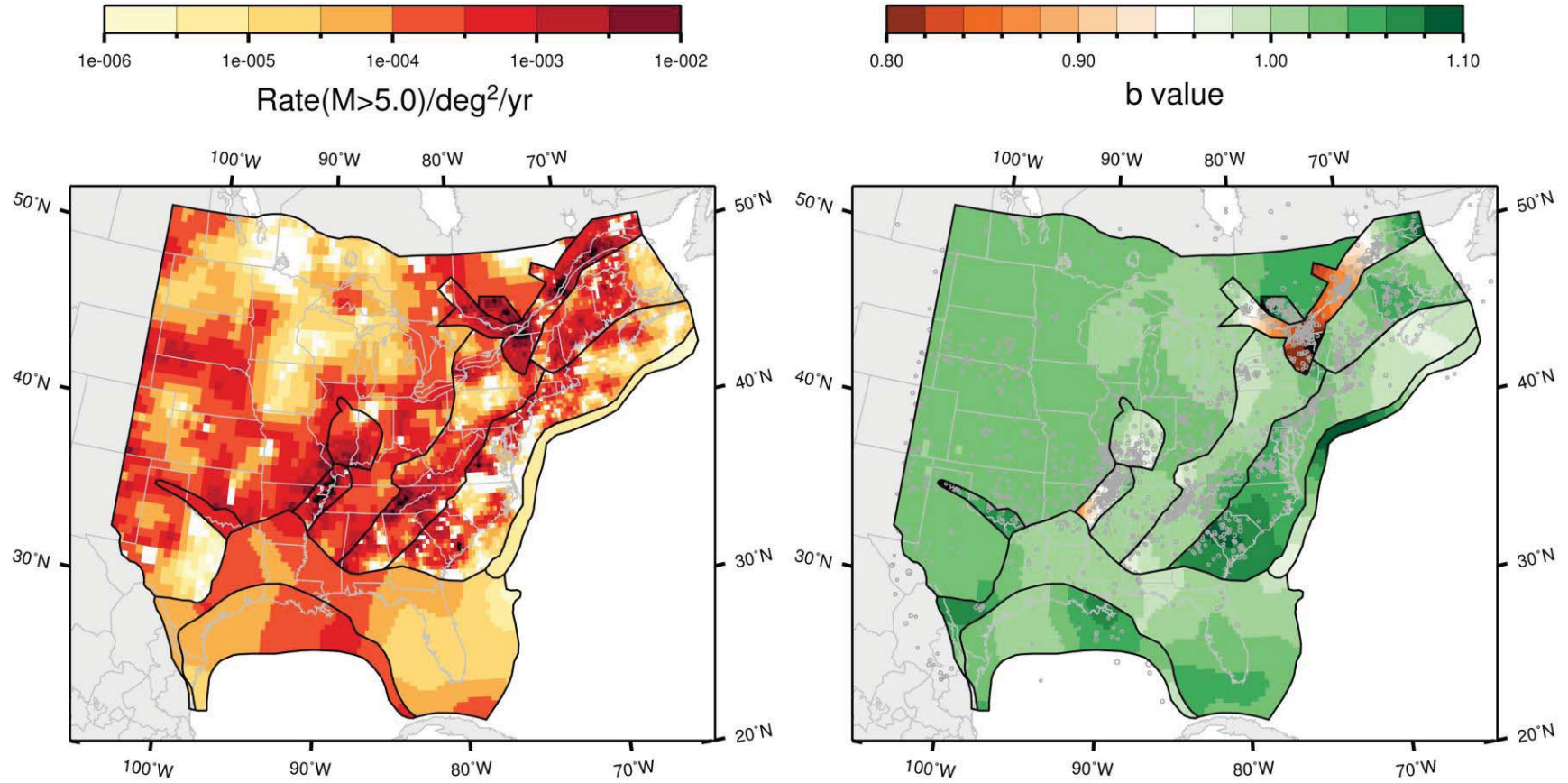

Figure J-141
 Map of the rate and b -value for the study region under the seismotectonic zonation, with wide interpretation of PEZ; Case A
 magnitude weights: Realization 6

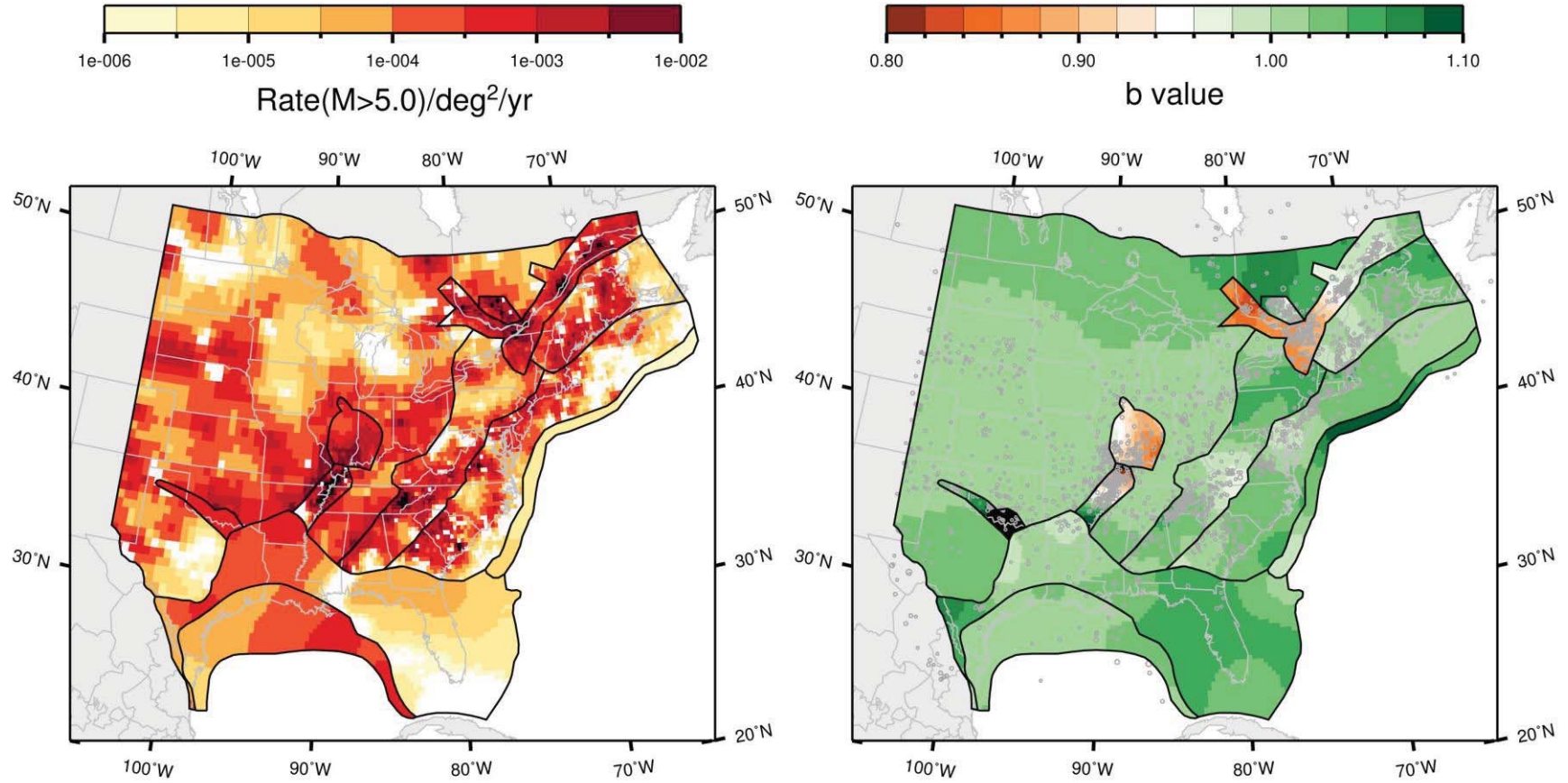

Figure J-142
 Map of the rate and b -value for the study region under the seismotectonic zonation, with wide interpretation of PEZ; Case A
 magnitude weights: Realization 7

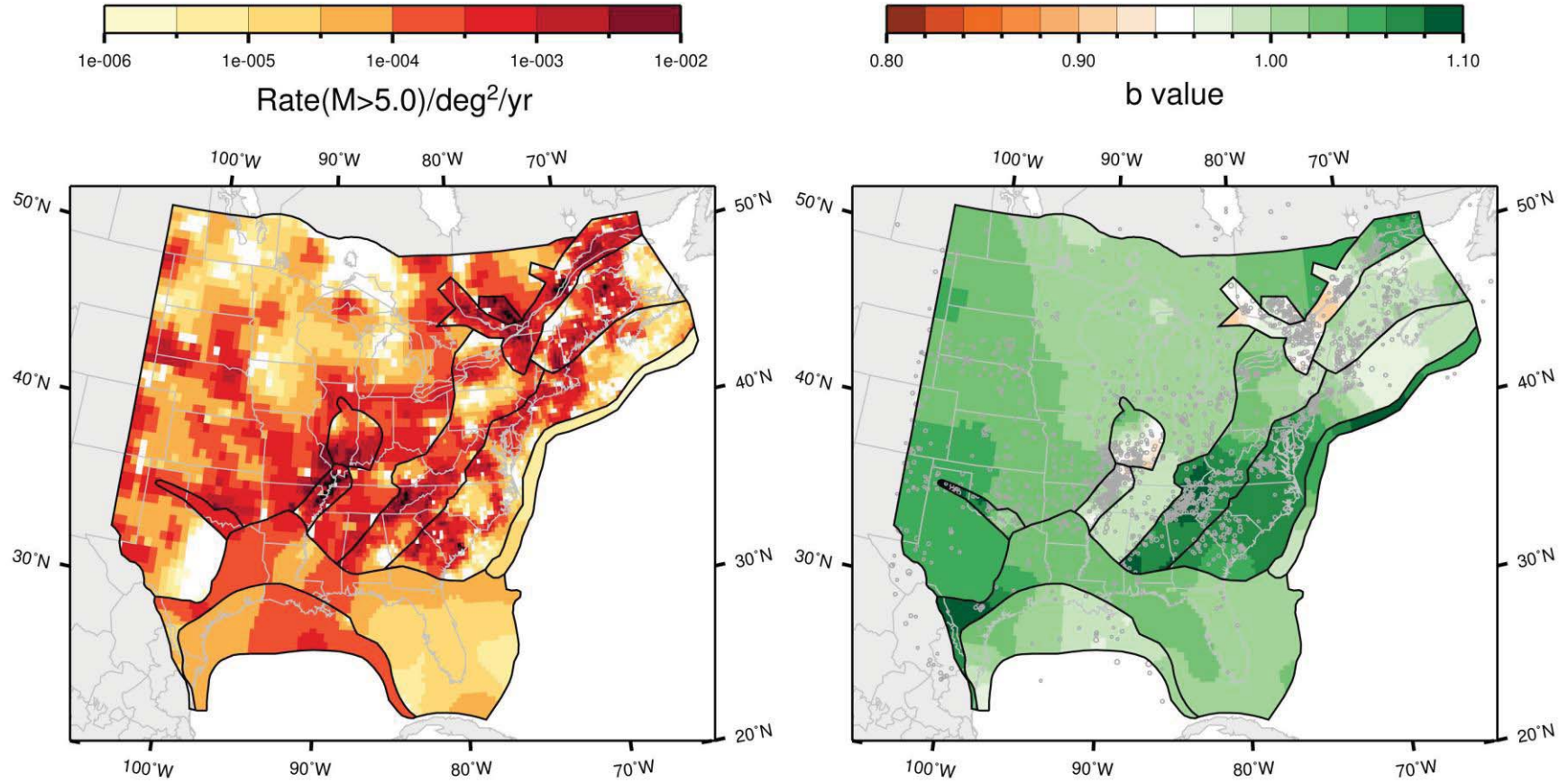

Figure J-143
 Map of the rate and b -value for the study region under the seismotectonic zonation, with wide interpretation of PEZ; Case A
 magnitude weights: Realization 8

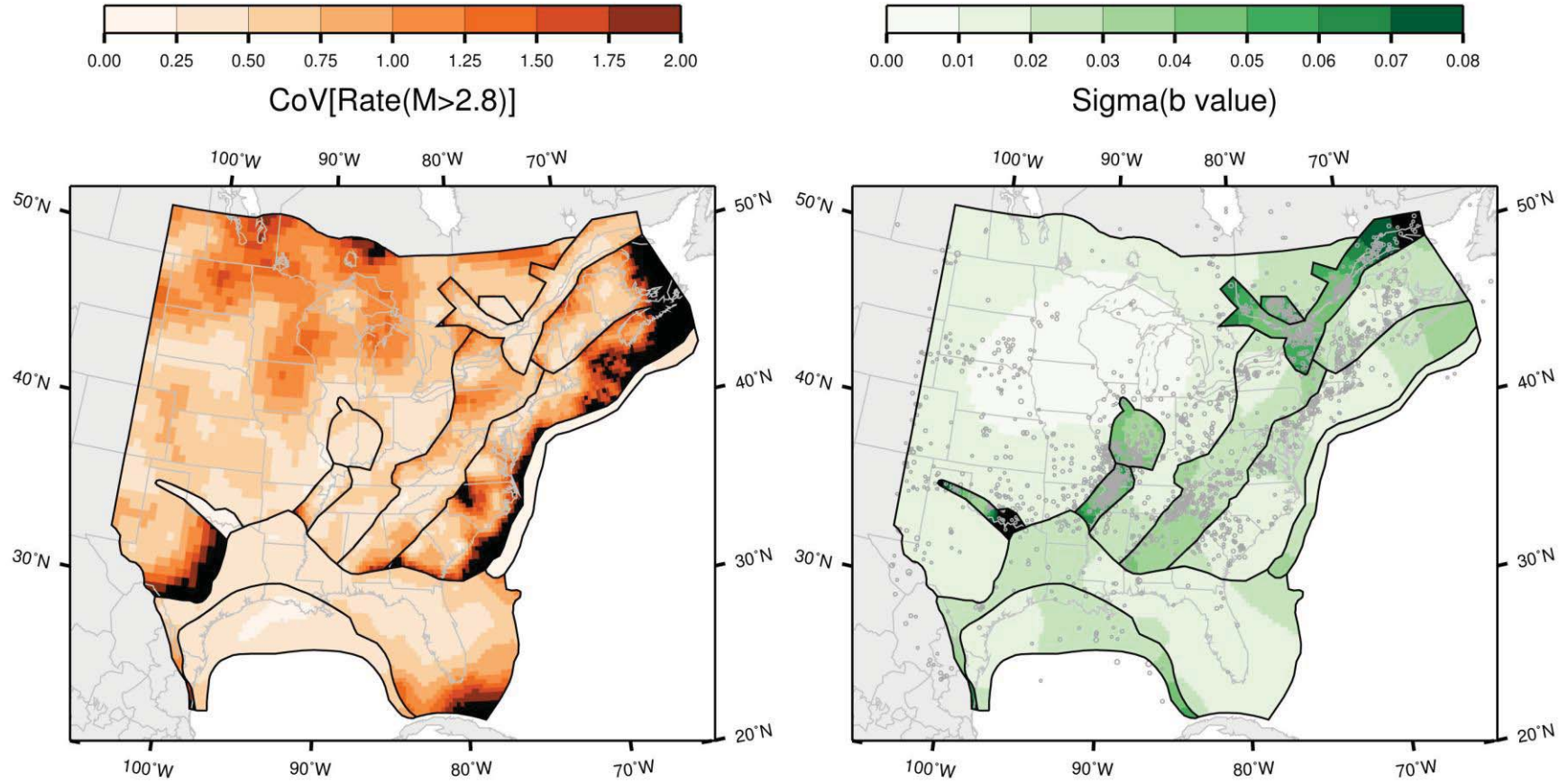

Figure J-144
 Map of the coefficient of variation of the rate and the standard deviation of the b -value for the study region under the seismotectonic zonation, with wide interpretation of PEZ; Case A magnitude weights

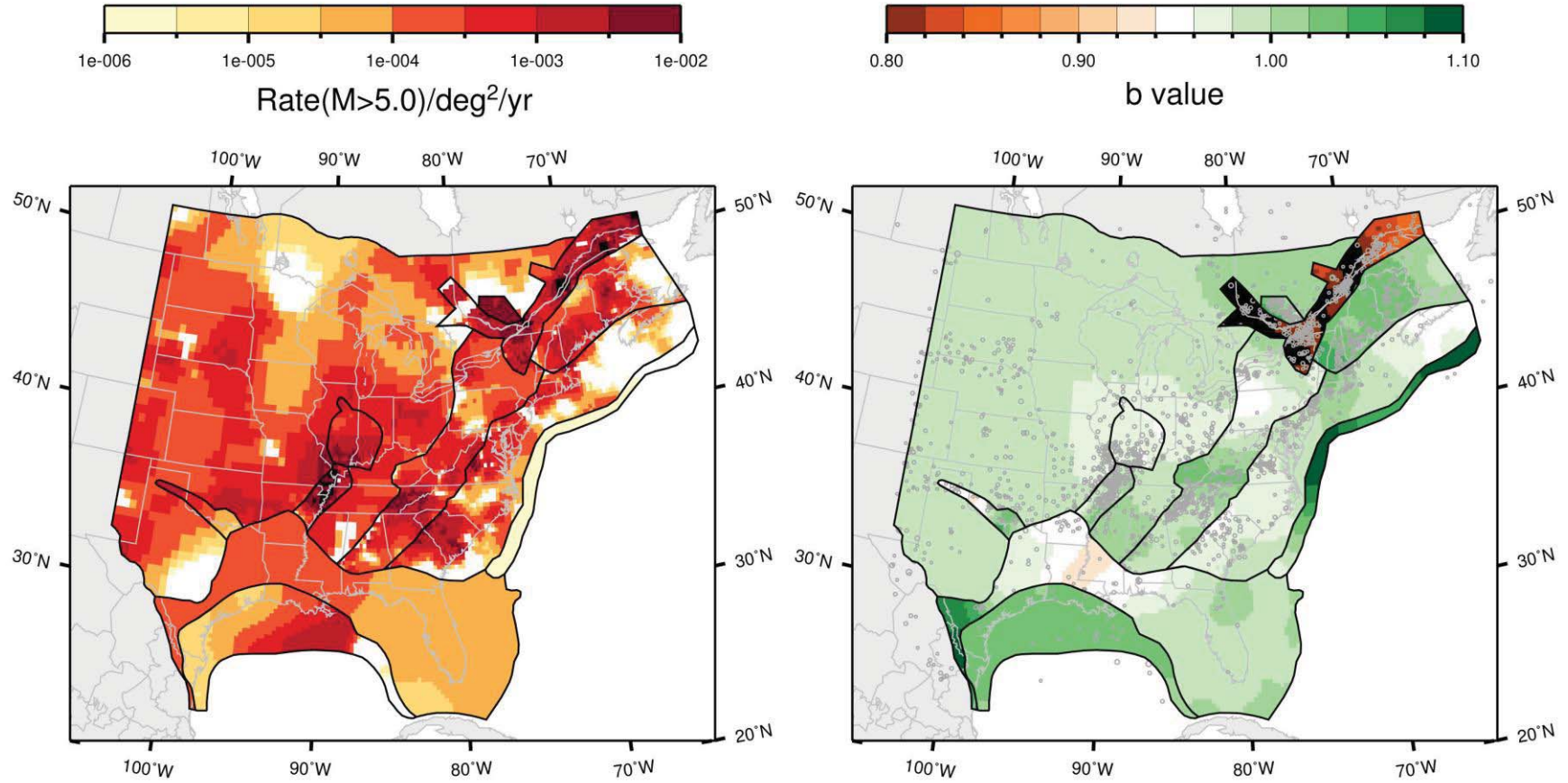

Figure J-145
 Map of the rate and b -value for the study region under the seismotectonic zonation, with wide interpretation of PEZ; Case B
 magnitude weights: Realization 1

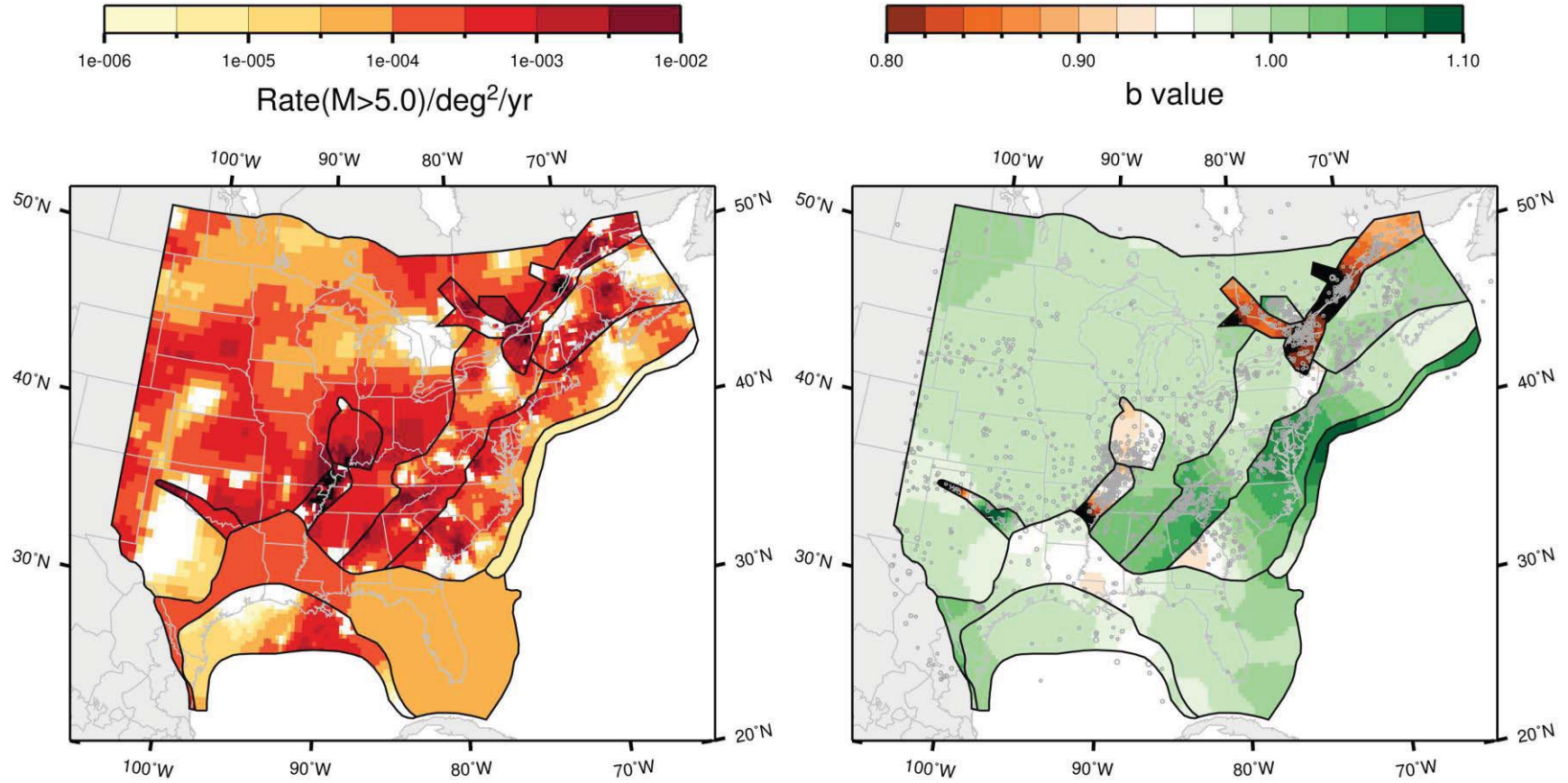

Figure J-146
 Map of the rate and b -value for the study region under the seismotectonic zonation, with wide interpretation of PEZ; Case B magnitude weights: Realization 2

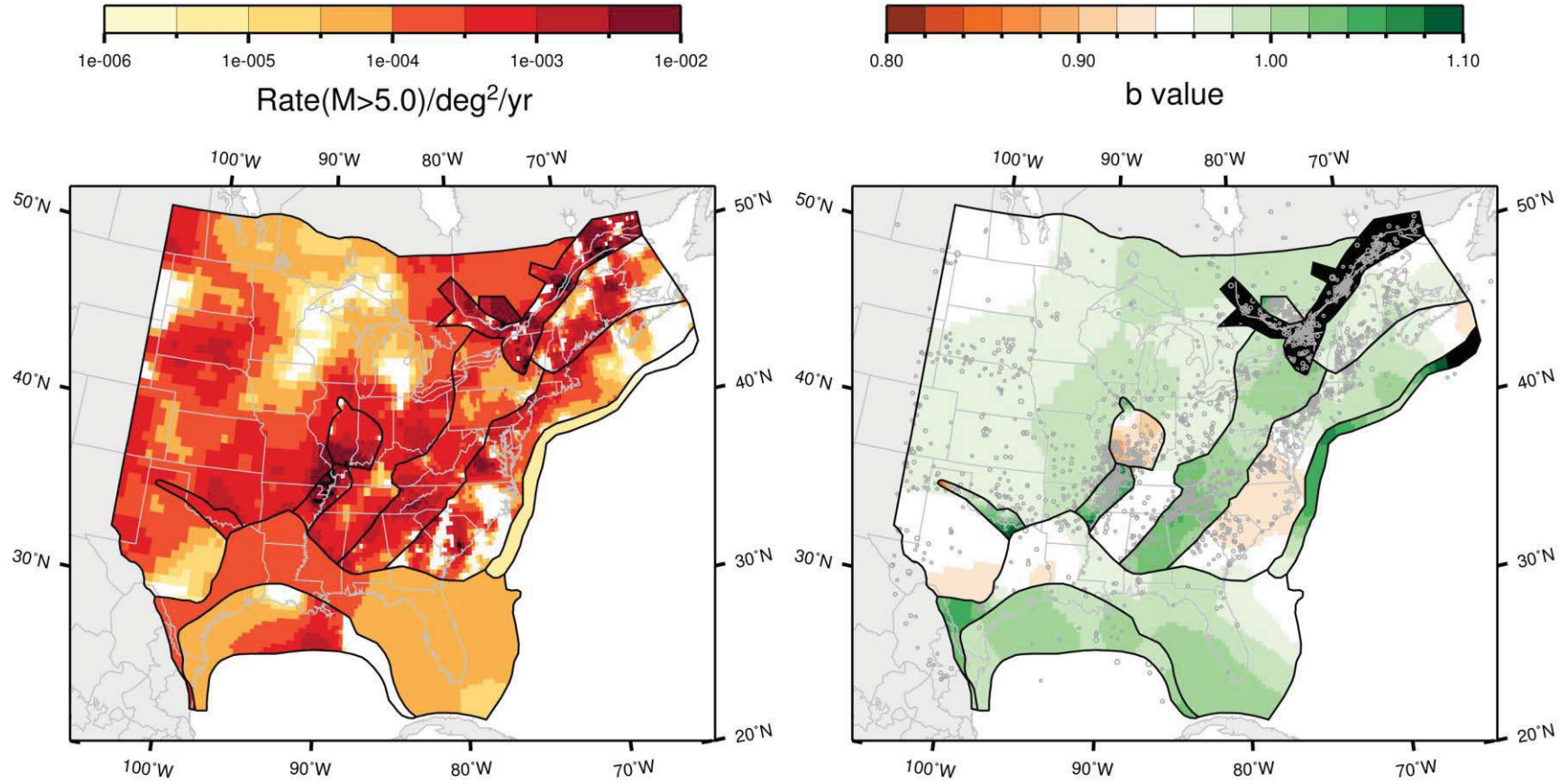

Figure J-147
 Map of the rate and b -value for the study region under the seismotectonic zonation, with wide interpretation of PEZ; Case B magnitude weights: Realization 3

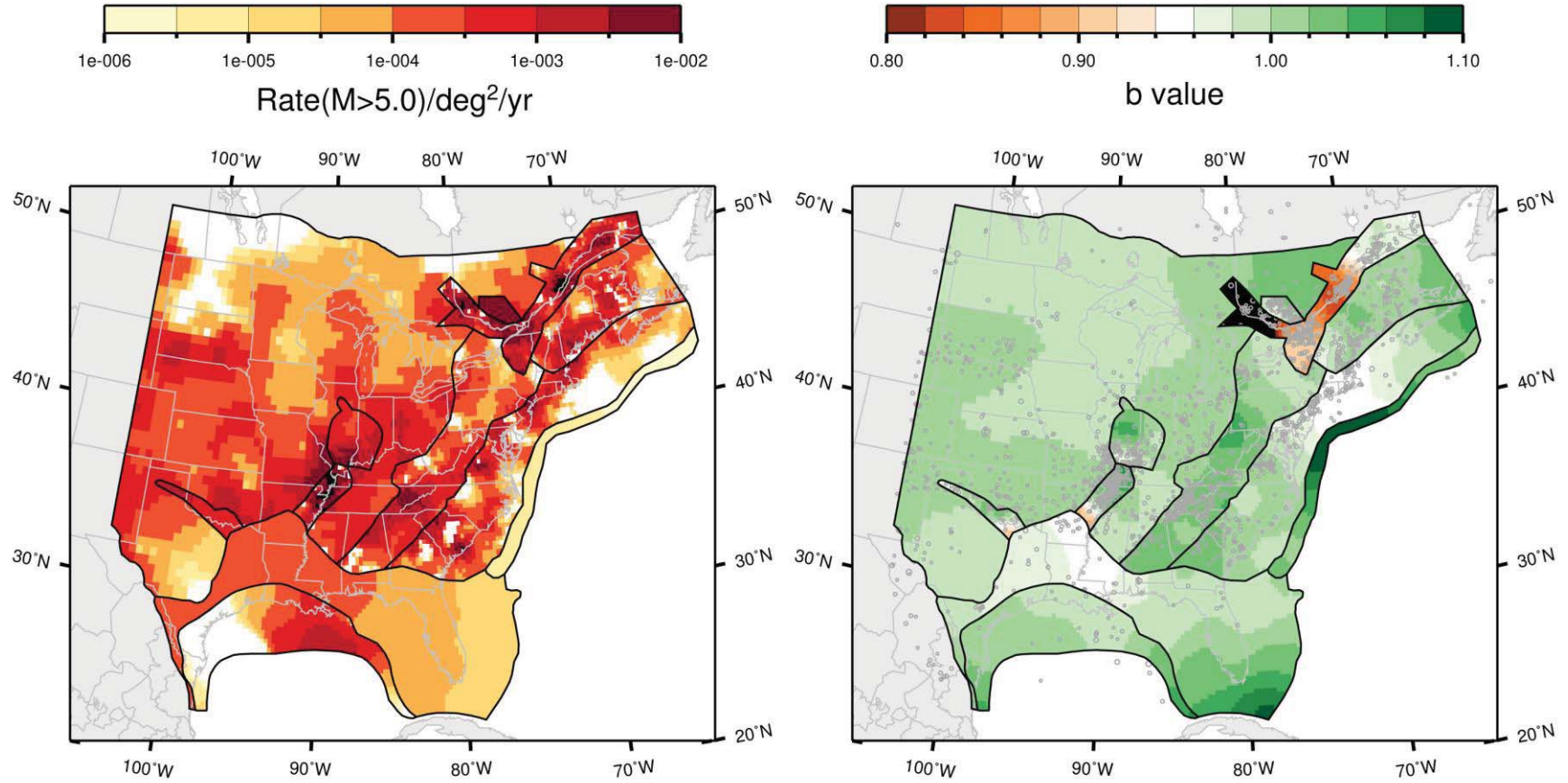

Figure J-148
 Map of the rate and b -value for the study region under the seismotectonic zonation, with wide interpretation of PEZ; Case B magnitude weights: Realization 4

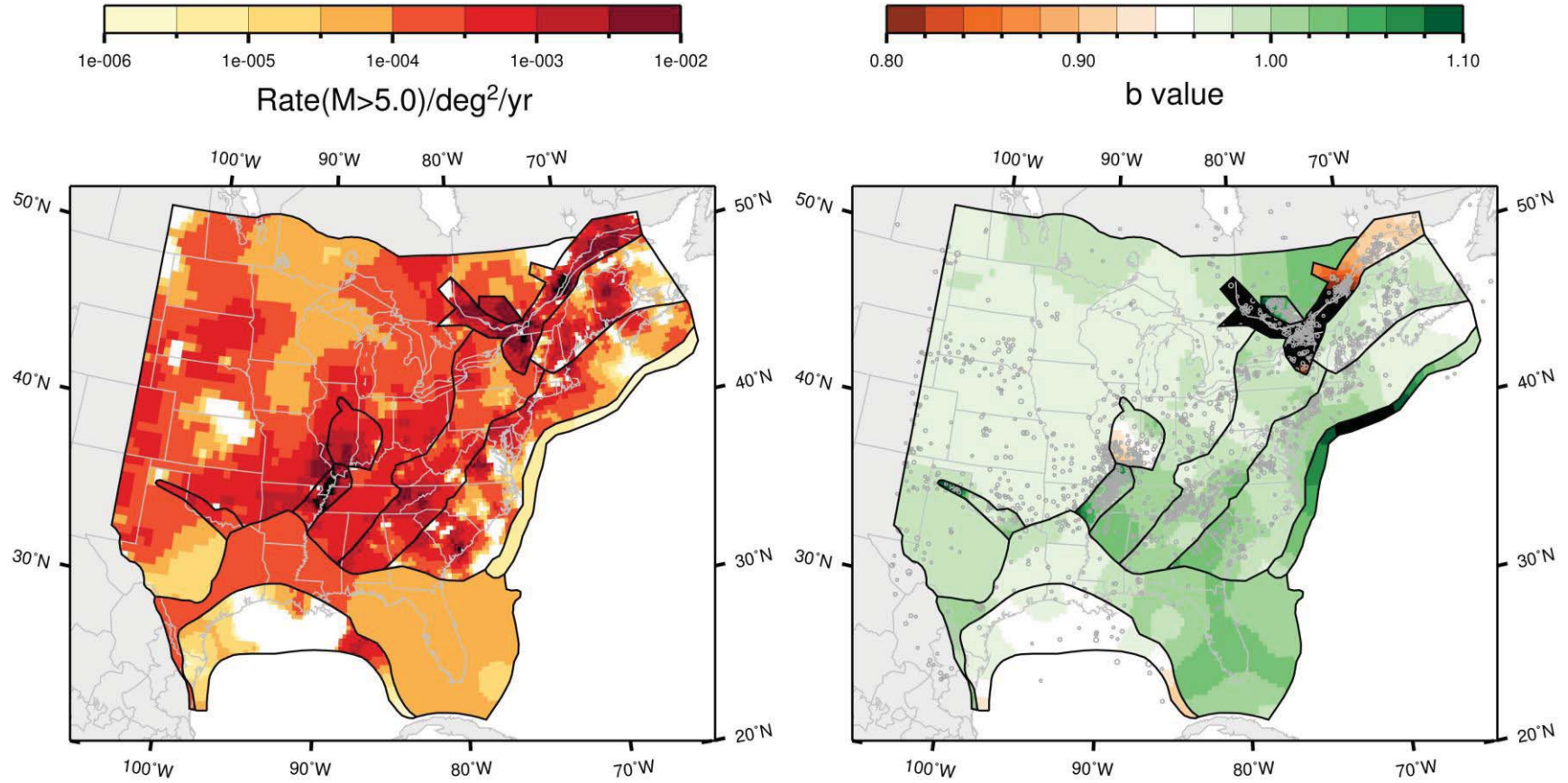

Figure J-149
 Map of the rate and *b*-value for the study region under the seismotectonic zonation, with wide interpretation of PEZ; Case B magnitude weights: Realization 5

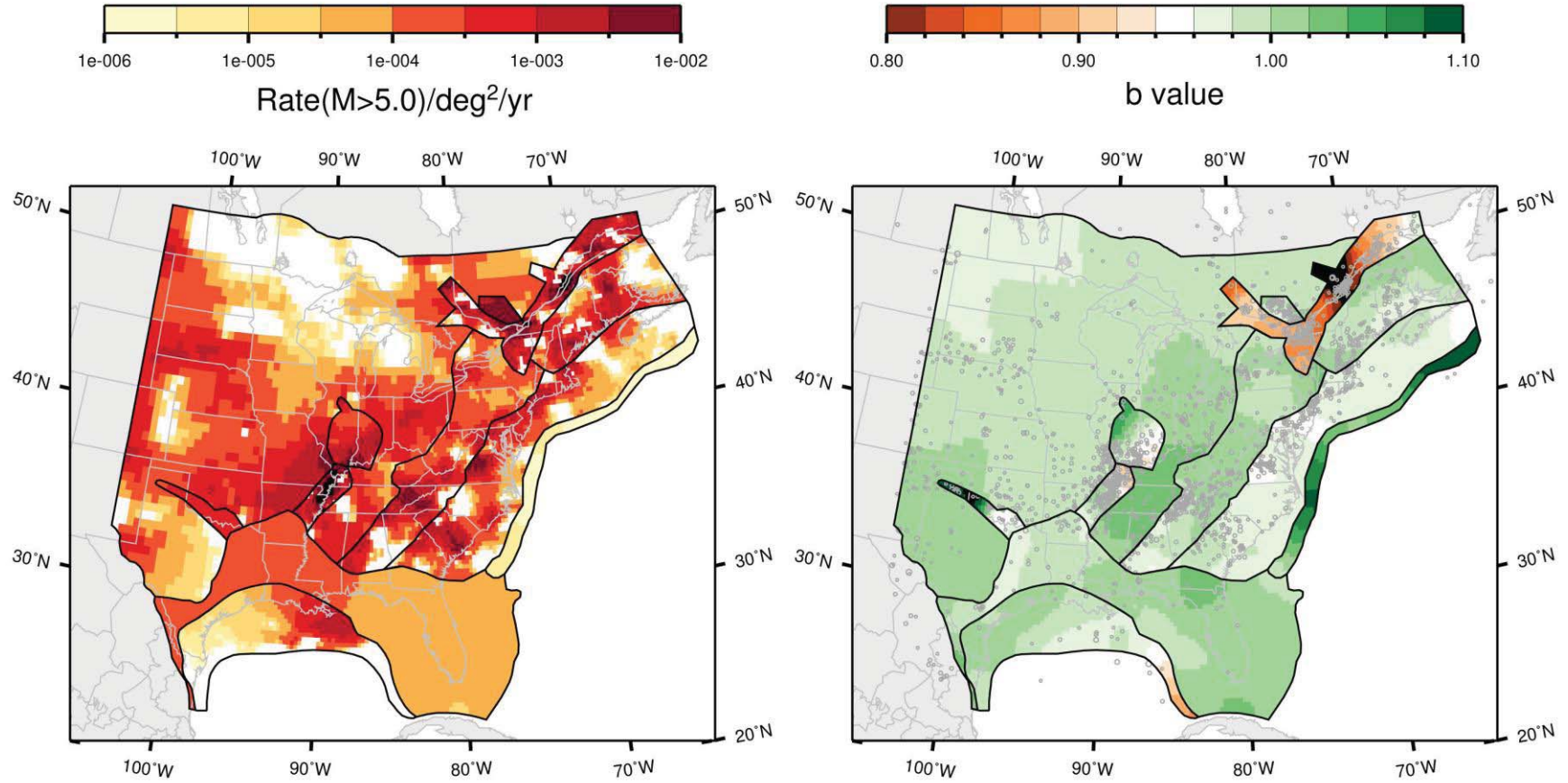

Figure J-150
 Map of the rate and b -value for the study region under the seismotectonic zonation, with wide interpretation of PEZ; Case B
 magnitude weights: Realization 6

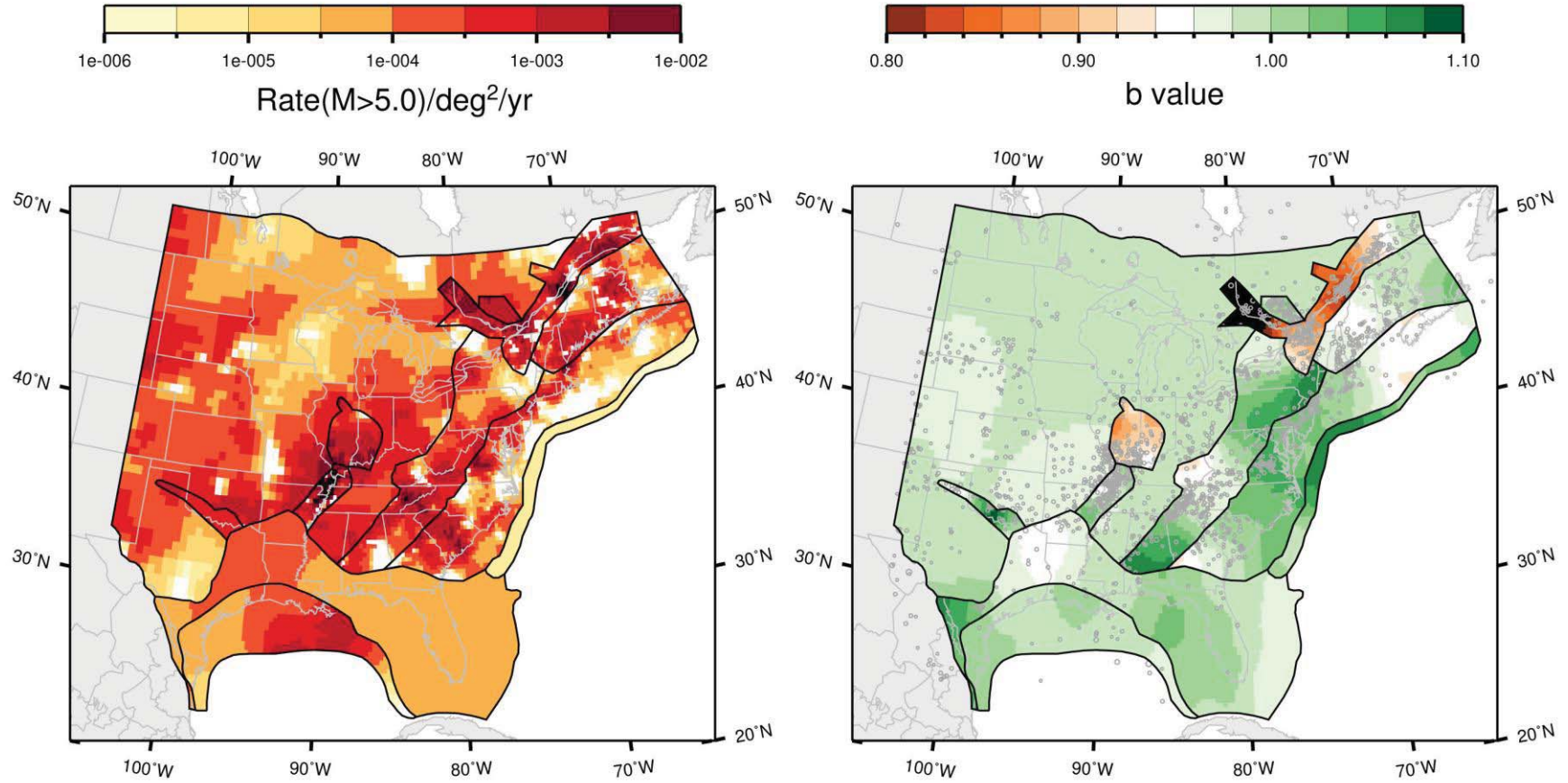

Figure J-151
 Map of the rate and b -value for the study region under the seismotectonic zonation, with wide interpretation of PEZ; Case B
 magnitude weights: Realization 7

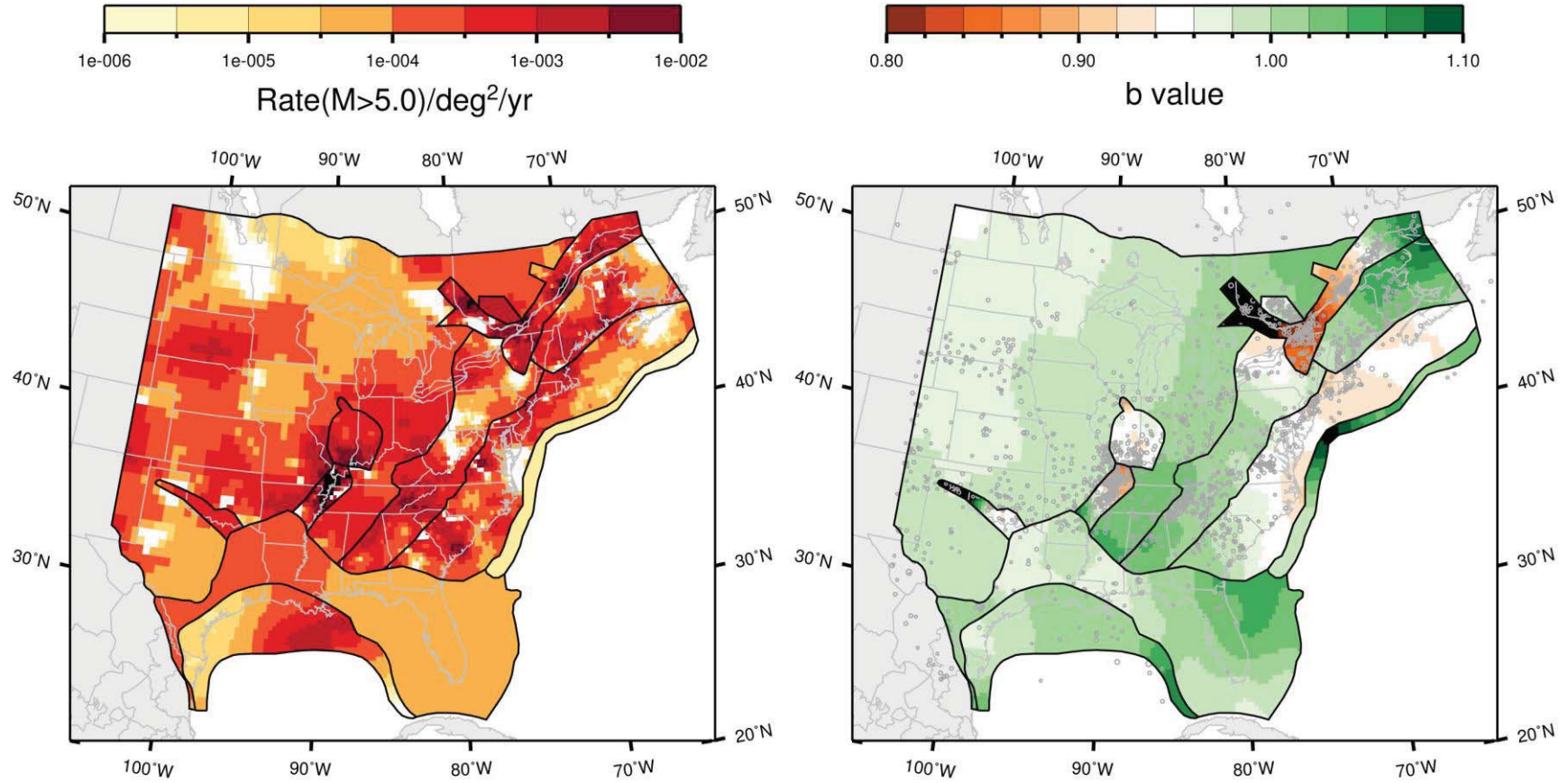

Figure J-152
 Map of the rate and b -value for the study region under the seismotectonic zonation, with wide interpretation of PEZ; Case B magnitude weights: Realization 8

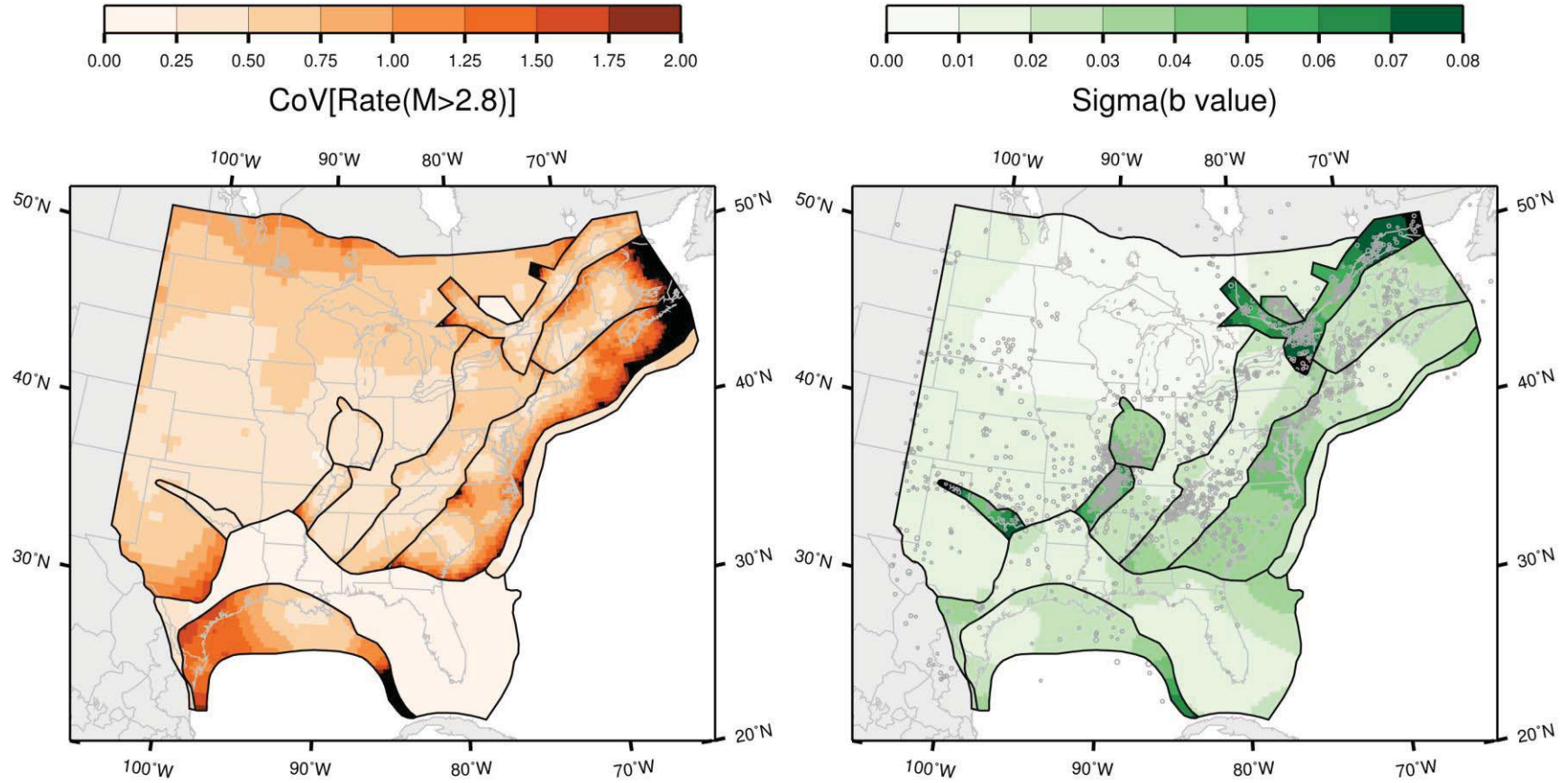

Figure J-153
 Map of the coefficient of variation of the rate and the standard deviation of the b -value for the study region under the seismotectonic zonation, with wide interpretation of PEZ; Case B magnitude weights

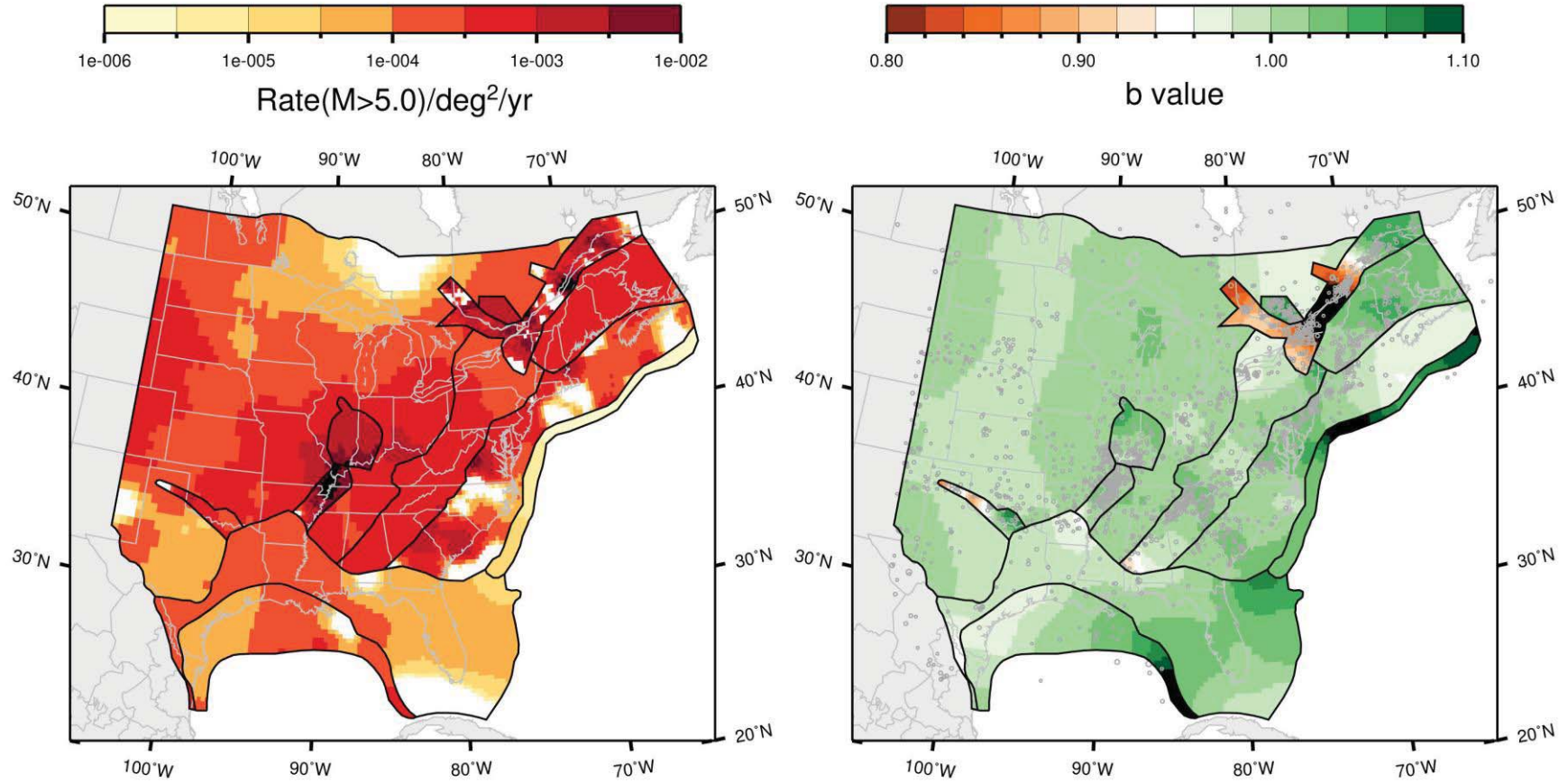

Figure J-154
 Map of the rate and b -value for the study region under the seismotectonic zonation, with wide interpretation of PEZ; Case E magnitude weights: Realization 1

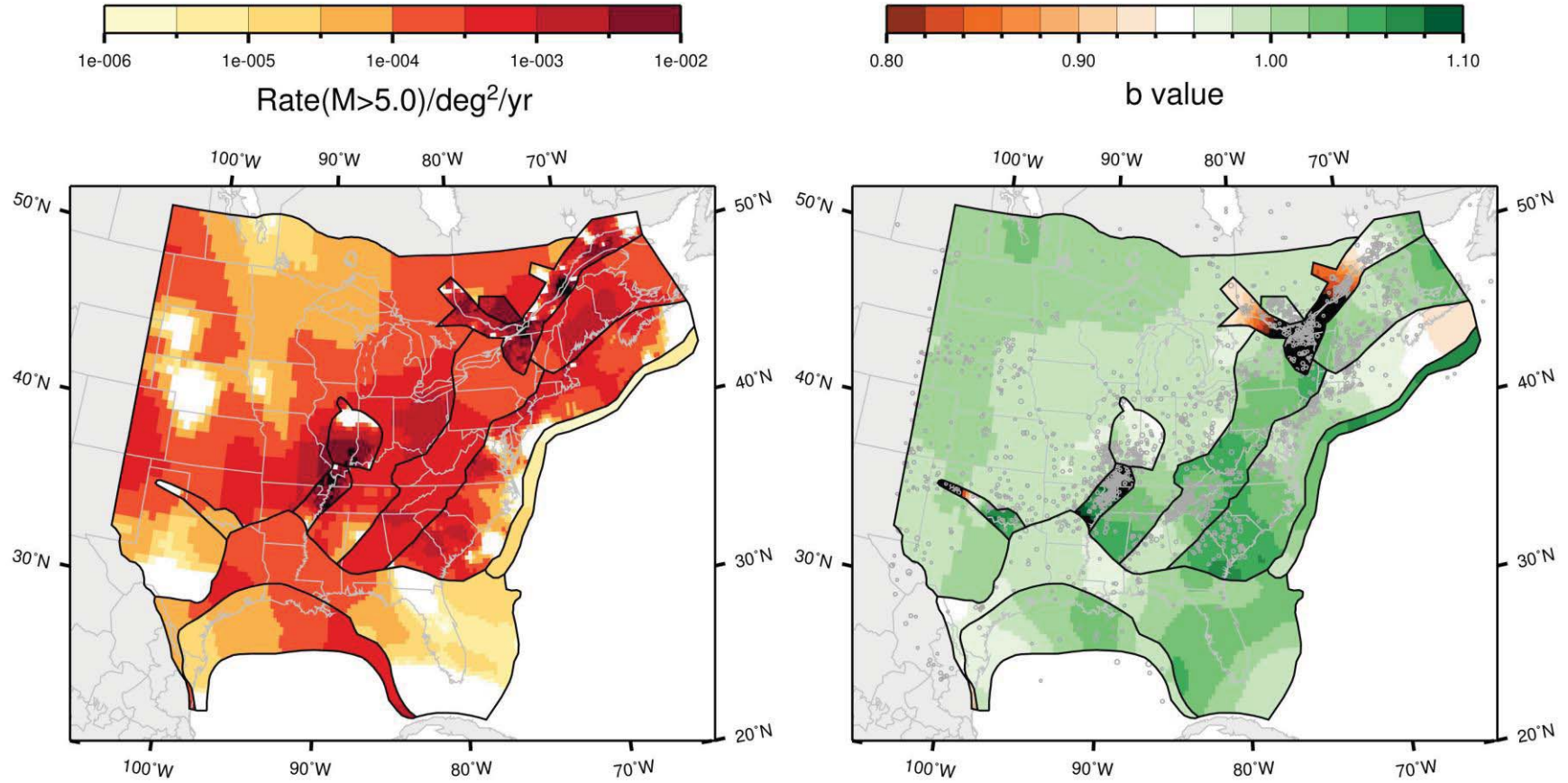

Figure J-155
 Map of the rate and b -value for the study region under the seismotectonic zonation, with wide interpretation of PEZ; Case E
 magnitude weights: Realization 2

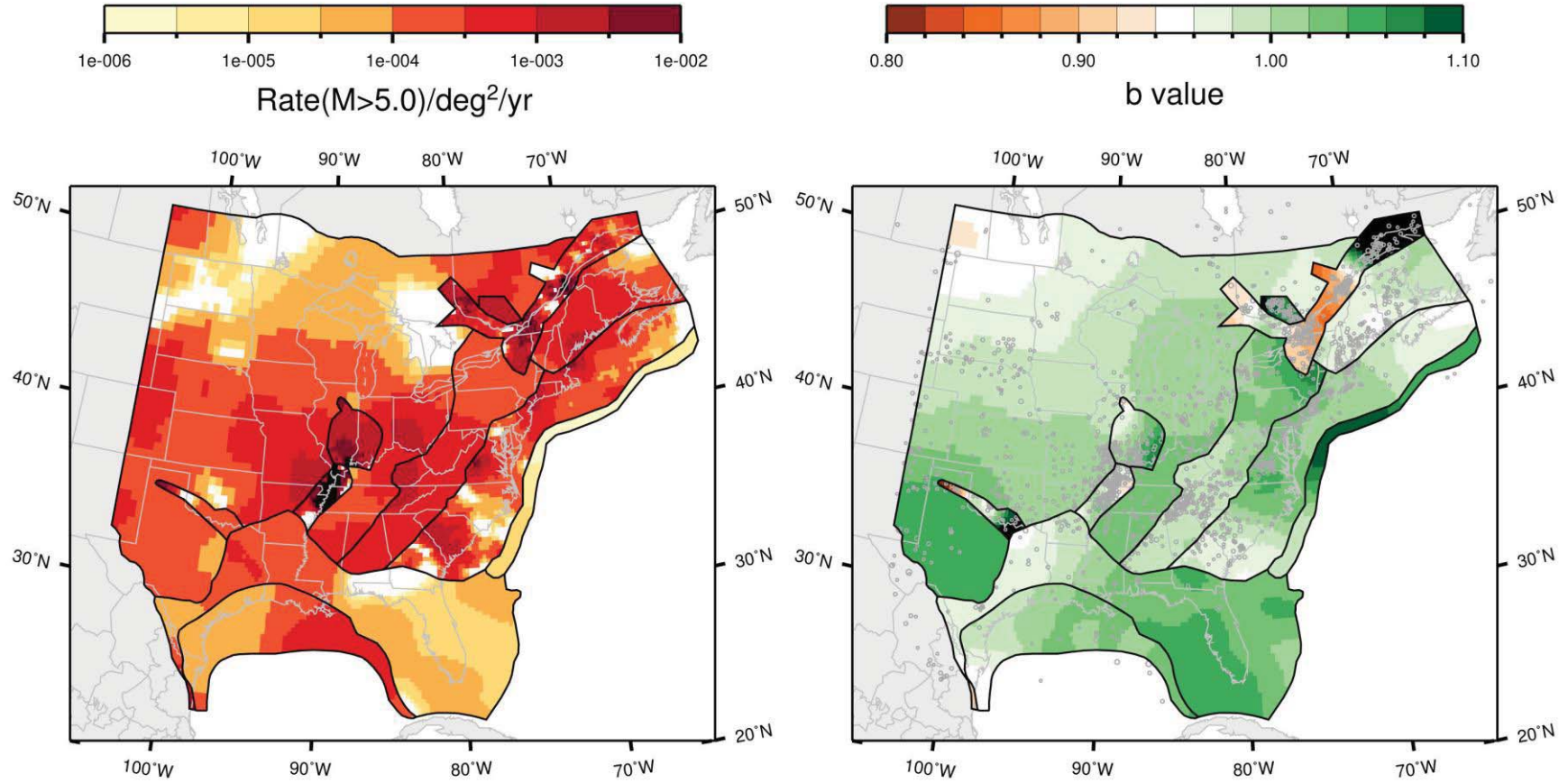

Figure J-156
 Map of the rate and b -value for the study region under the seismotectonic zonation, with wide interpretation of PEZ; Case E
 magnitude weights: Realization 3

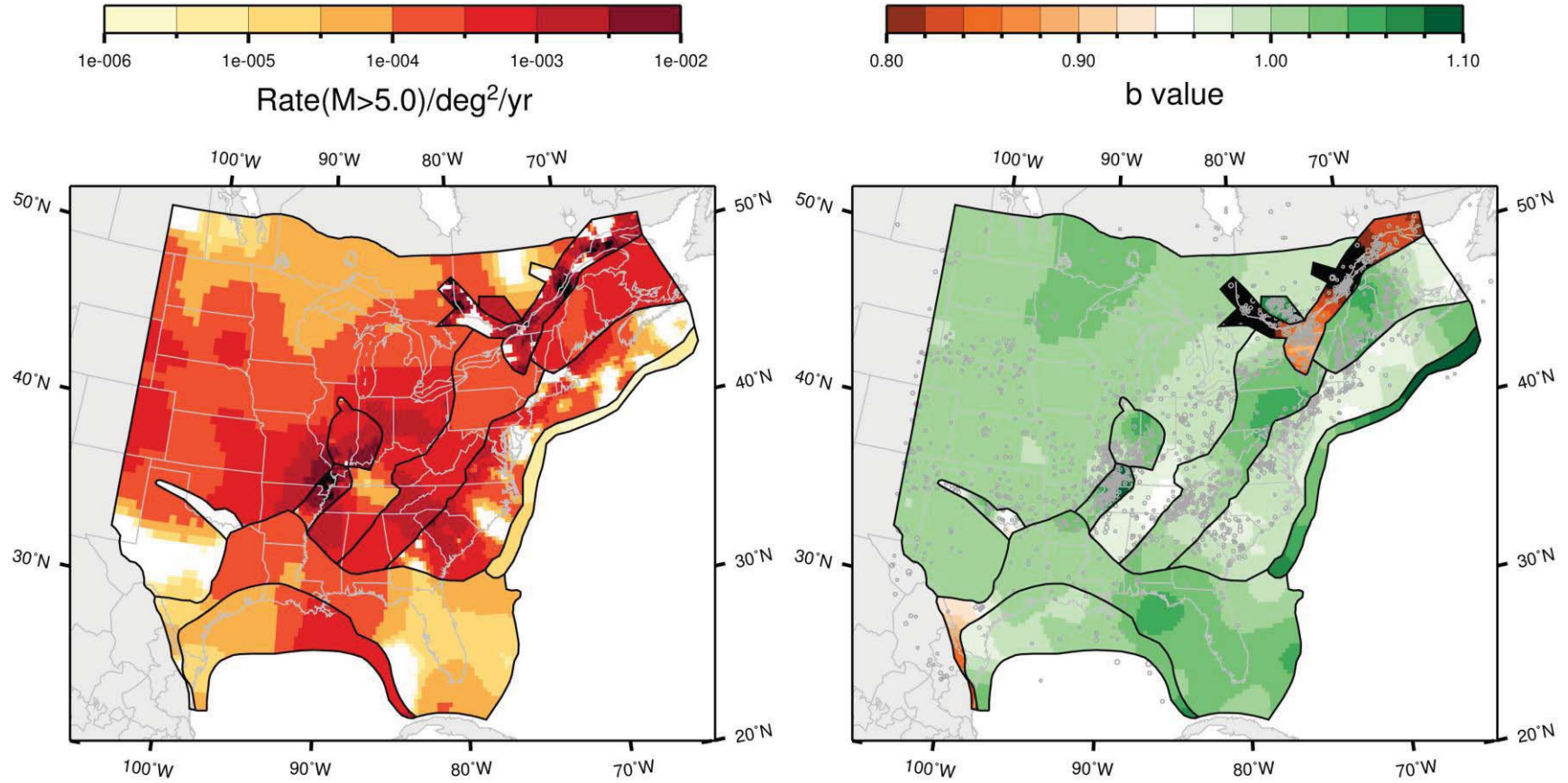

Figure J-157
 Map of the rate and b -value for the study region under the seismotectonic zonation, with wide interpretation of PEZ; Case E
 magnitude weights: Realization 4

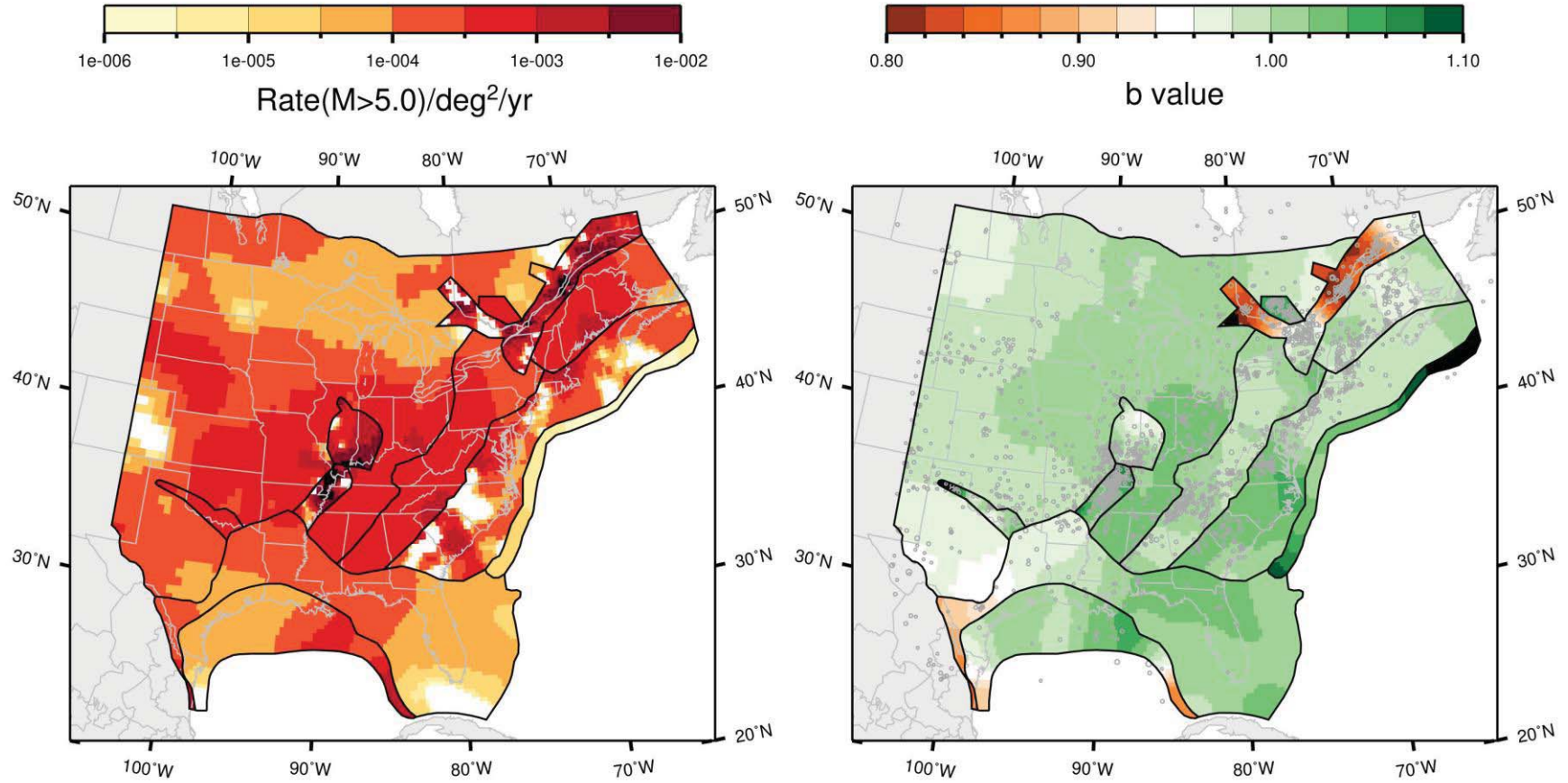

Figure J-158
 Map of the rate and b -value for the study region under the seismotectonic zonation, with wide interpretation of PEZ; Case E
 magnitude weights: Realization 5

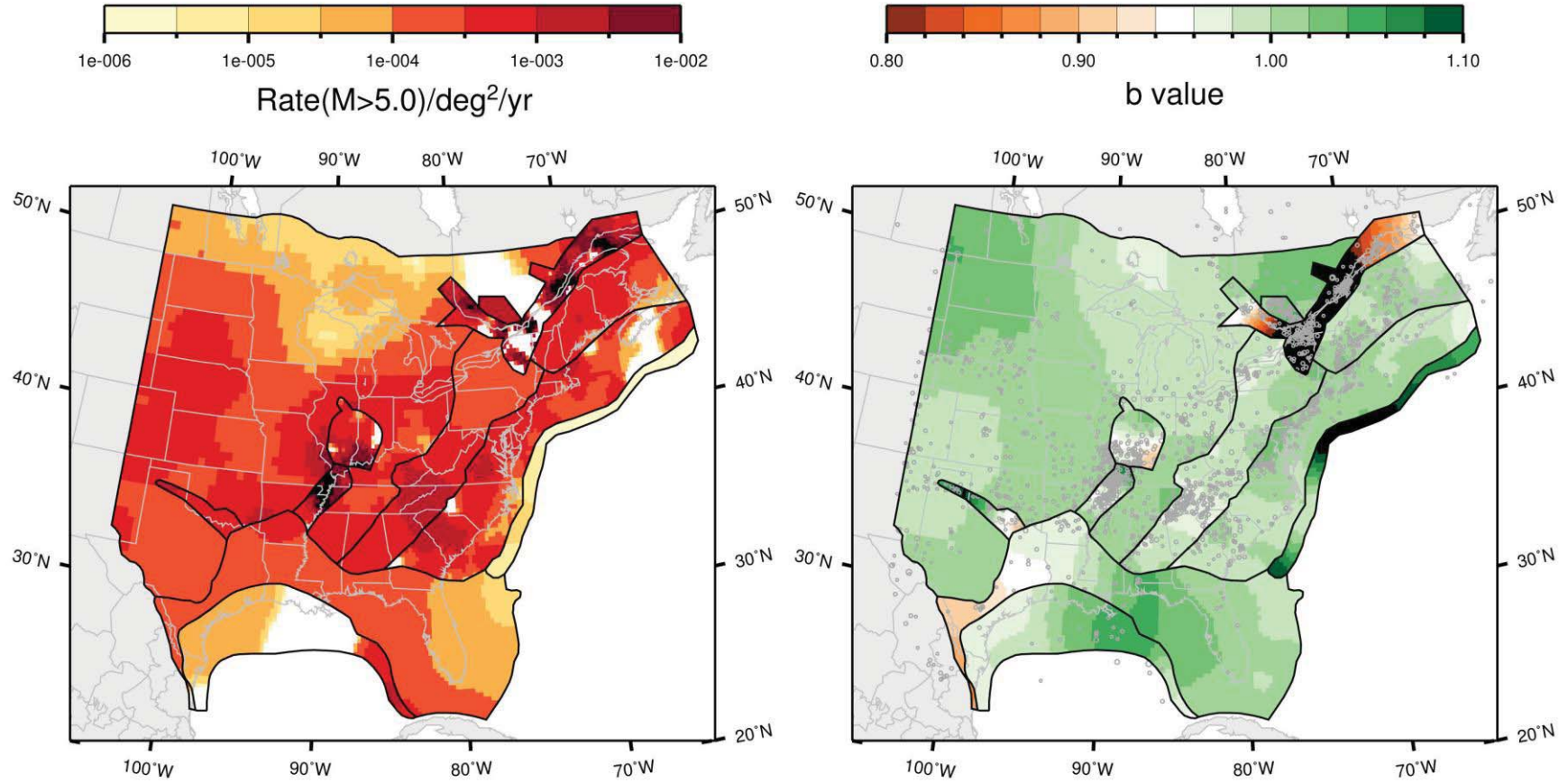

Figure J-159
 Map of the rate and b -value for the study region under the seismotectonic zonation, with wide interpretation of PEZ; Case E
 magnitude weights: Realization 6

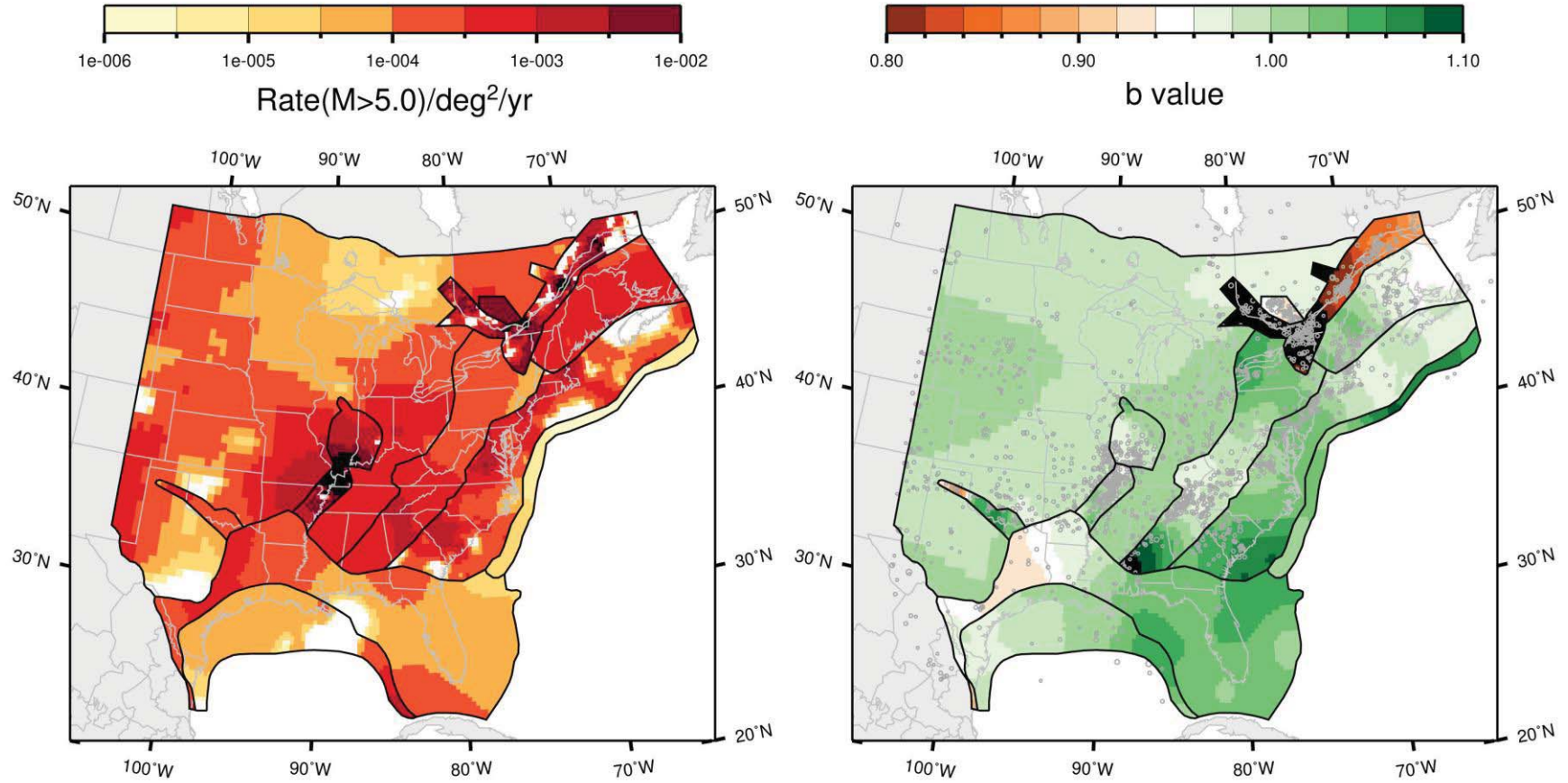

Figure J-160
 Map of the rate and b -value for the study region under the seismotectonic zonation, with wide interpretation of PEZ; Case E
 magnitude weights: Realization 7

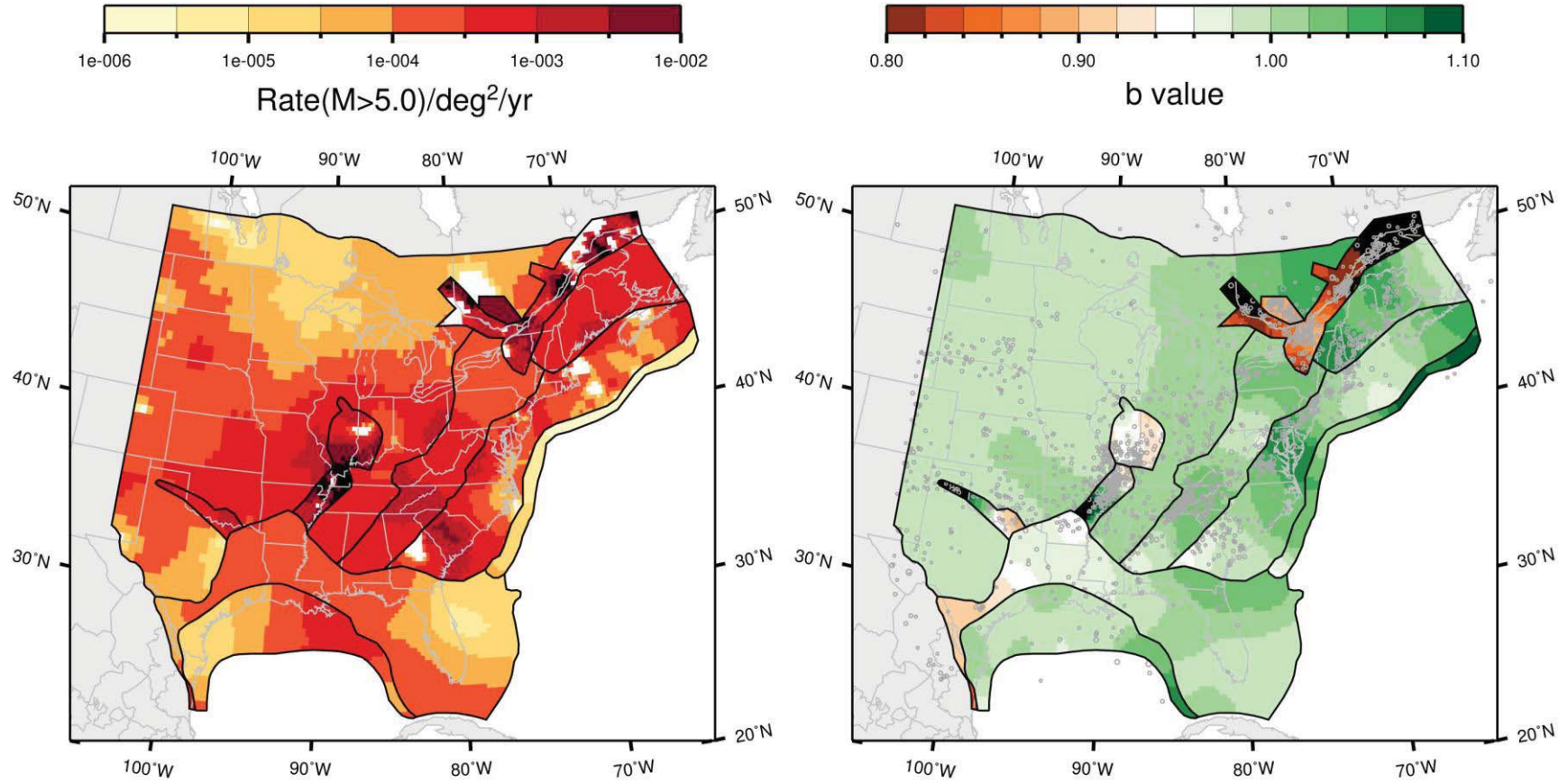

Figure J-161
 Map of the rate and b -value for the study region under the seismotectonic zonation, with wide interpretation of PEZ; Case E
 magnitude weights: Realization 8

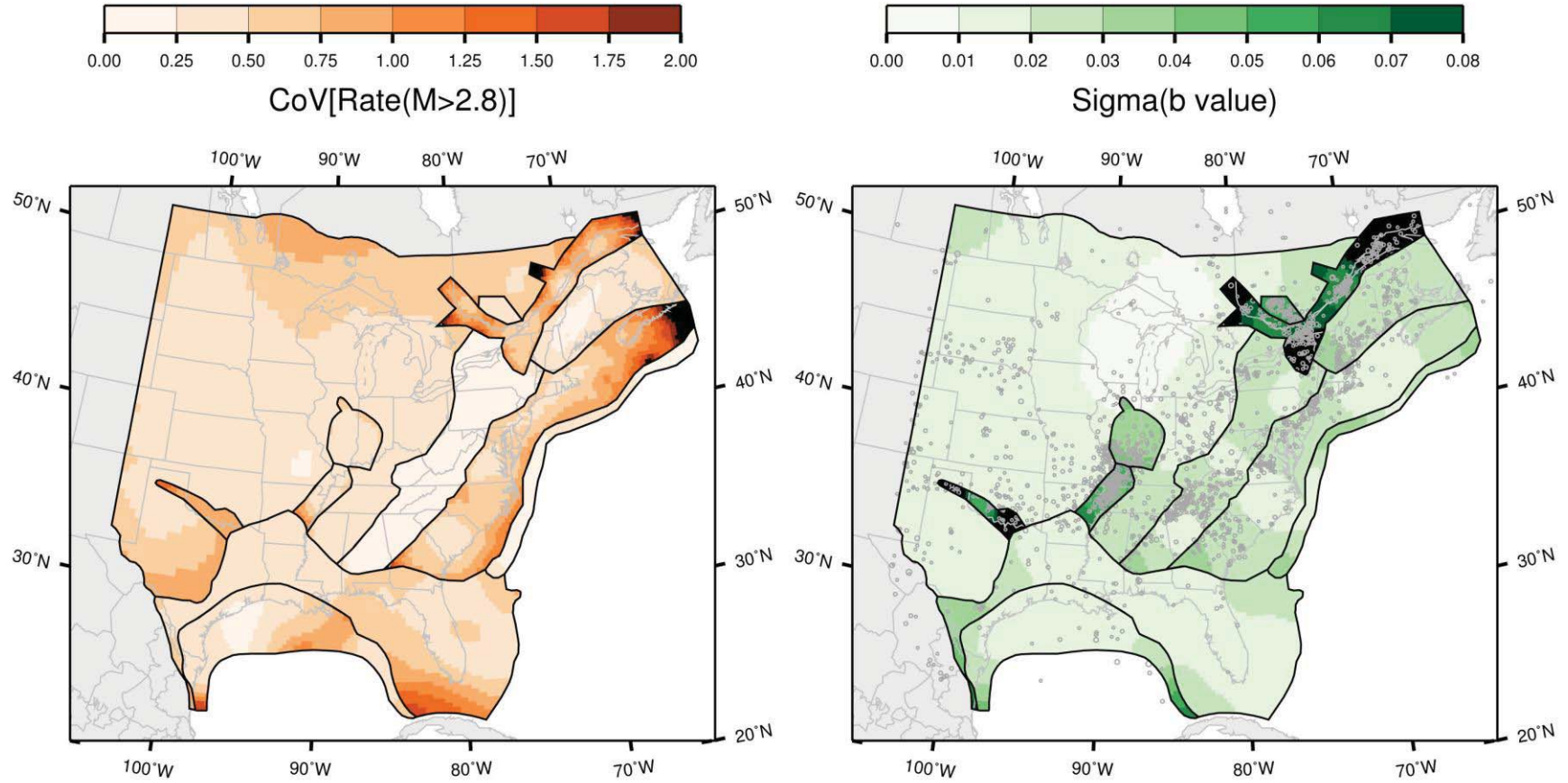

Figure J-162
 Map of the coefficient of variation of the rate and the standard deviation of the *b*-value for the study region under the seismotectonic zonation, with wide interpretation of PEZ; Case E magnitude weights

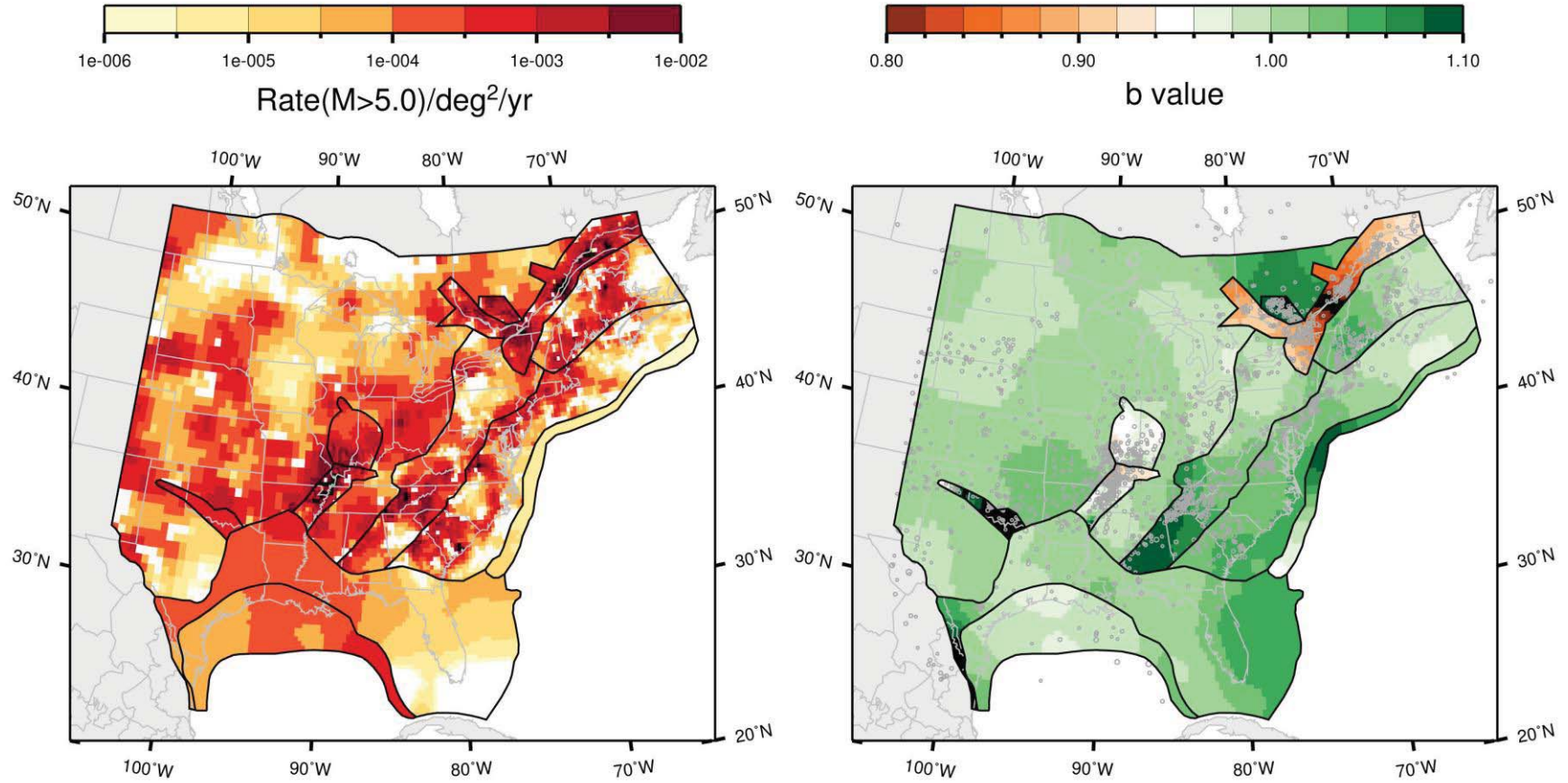

Figure J-163
 Map of the rate and b -value for the study region under the seismotectonic zonation, with wide interpretation of PEZ; Case A
 magnitude weights: Realization 1

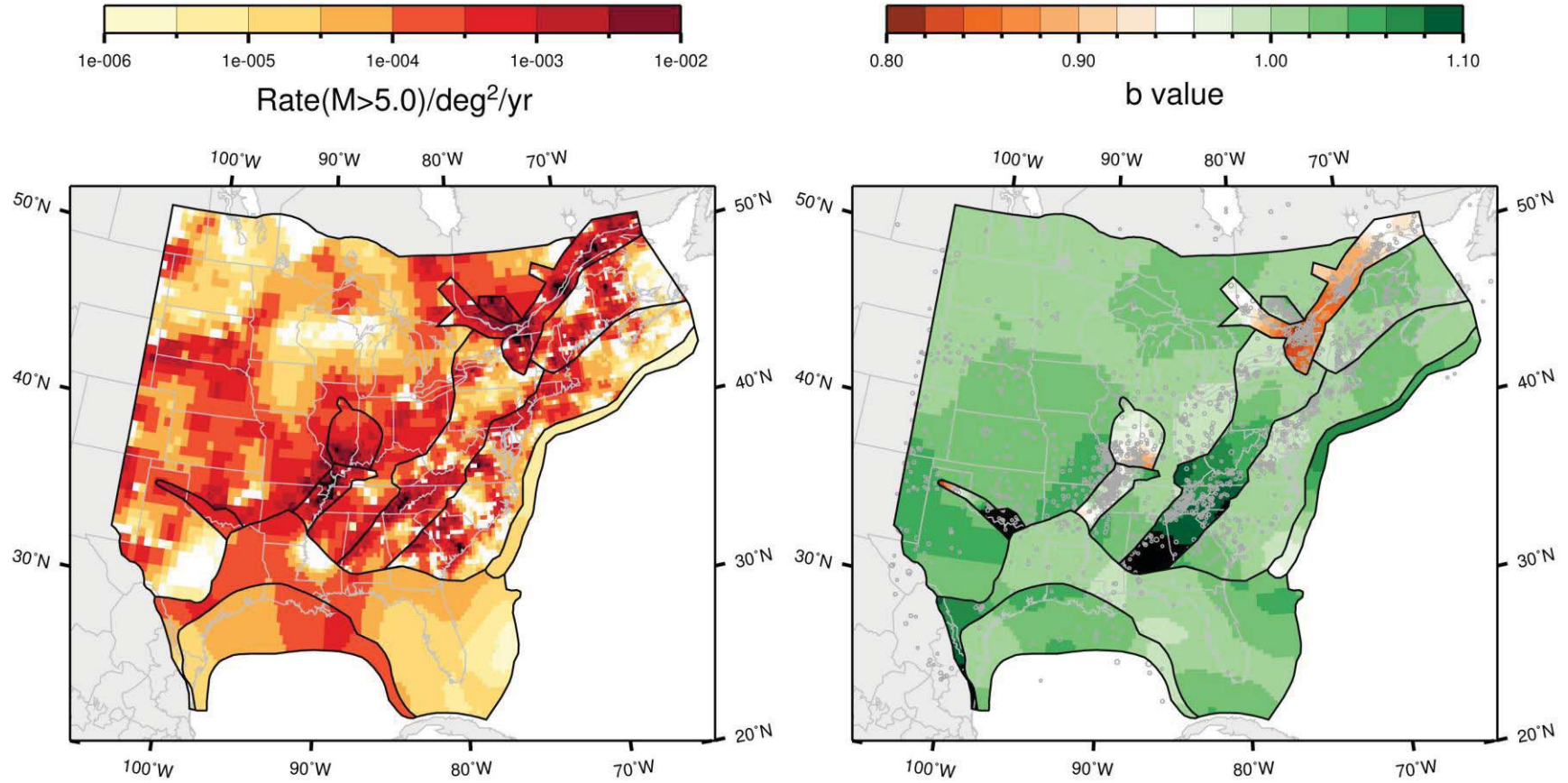

Figure J-164
 Map of the rate and b -value for the study region under the seismotectonic zonation, with wide interpretation of PEZ; Case A
 magnitude weights: Realization 2

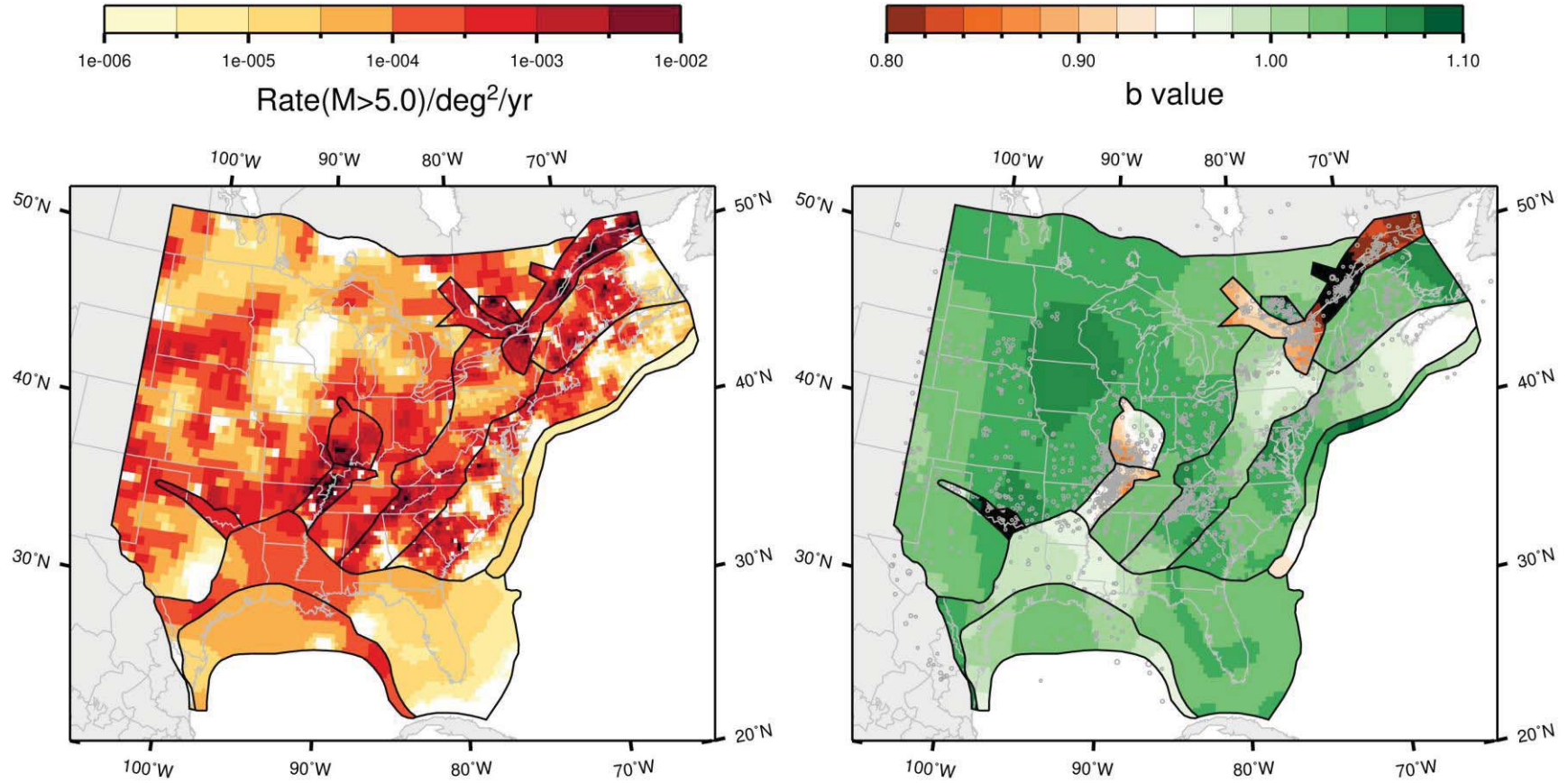

Figure J-165
 Map of the rate and b -value for the study region under the seismotectonic zonation, with wide interpretation of PEZ; Case A
 magnitude weights: Realization 3

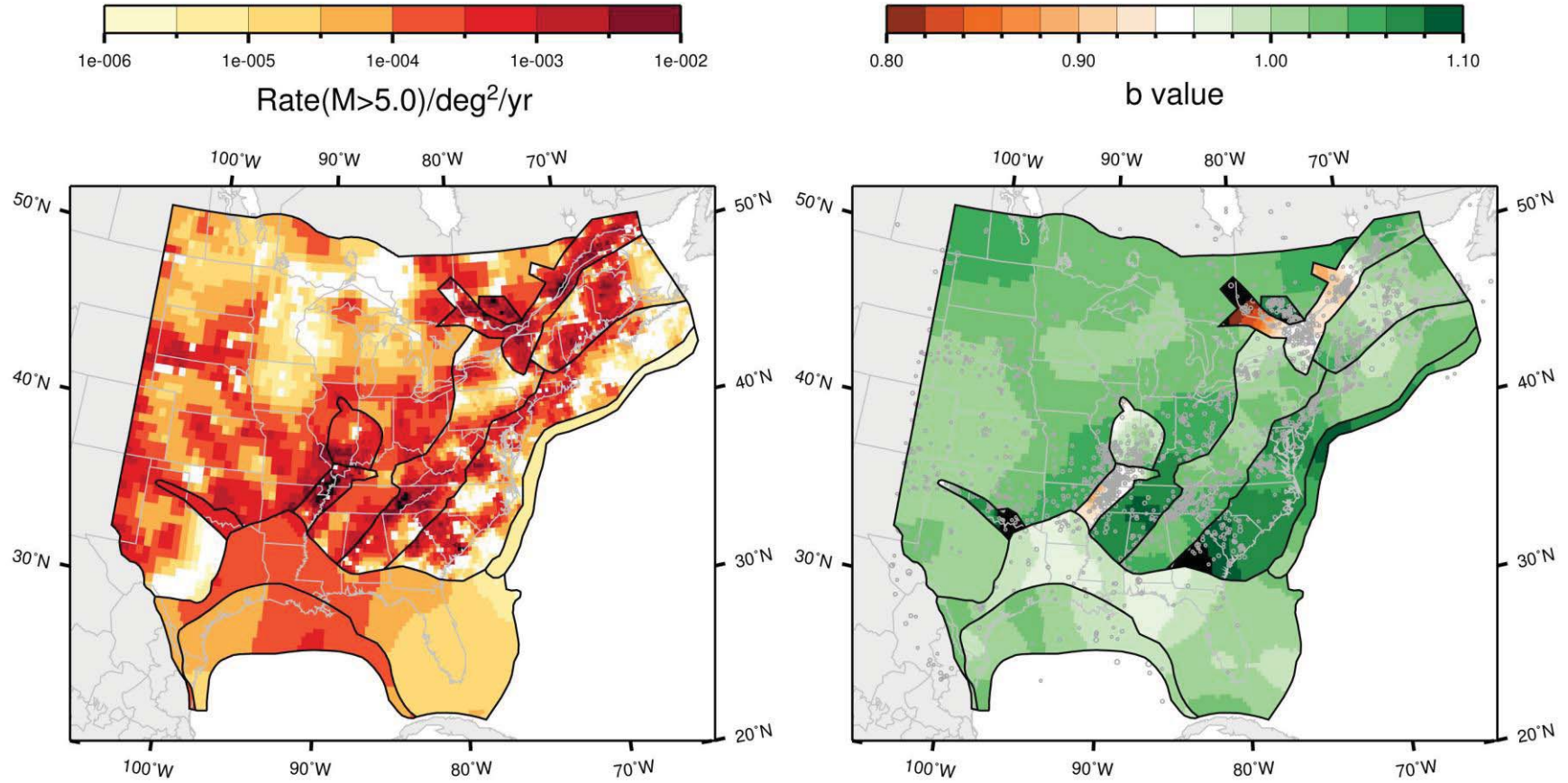

Figure J-166
 Map of the rate and b -value for the study region under the seismotectonic zonation, with wide interpretation of PEZ; Case A
 magnitude weights: Realization 4

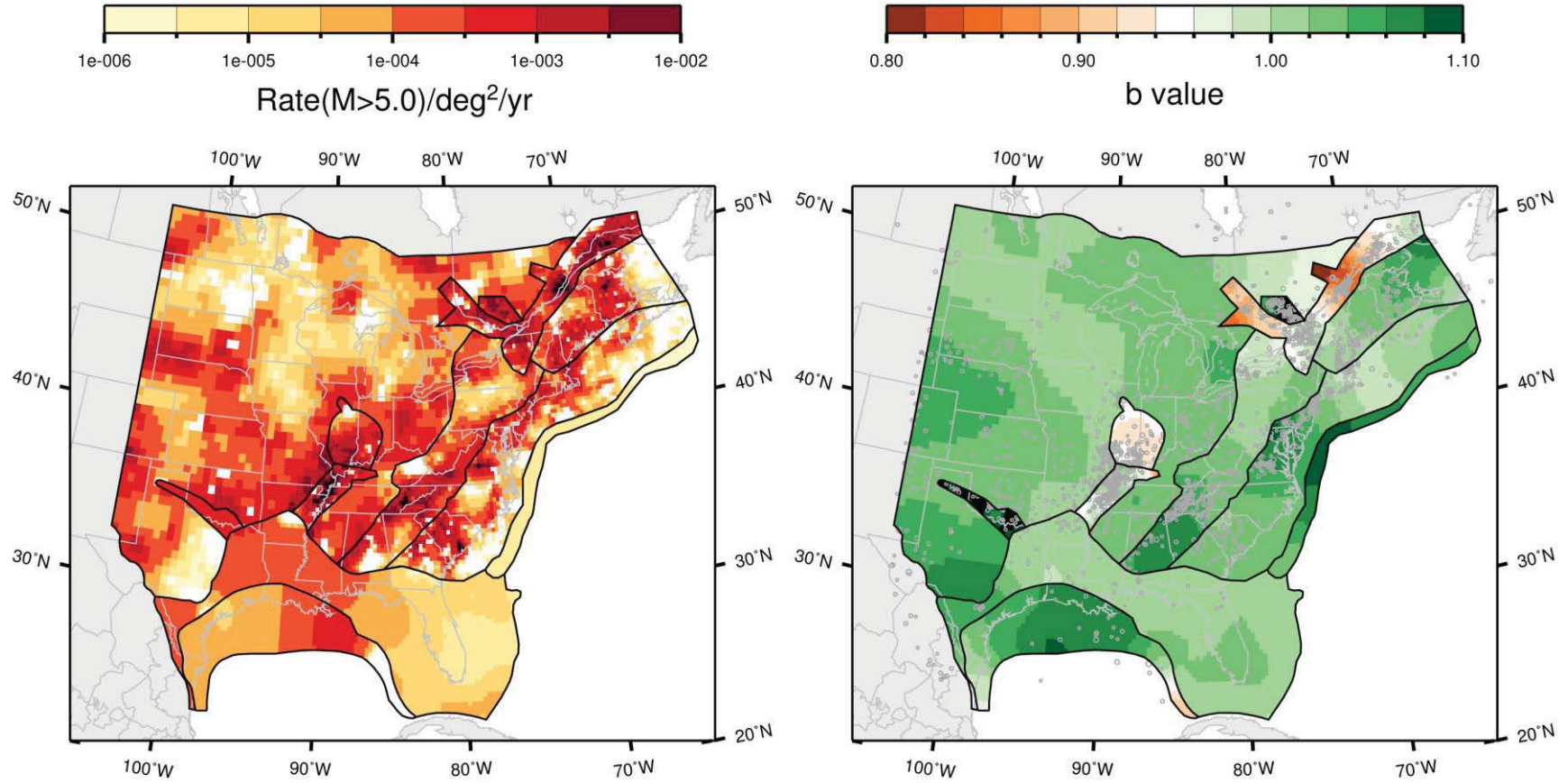

Figure J-167
 Map of the rate and b -value for the study region under the seismotectonic zonation, with wide interpretation of PEZ; Case A
 magnitude weights: Realization 5

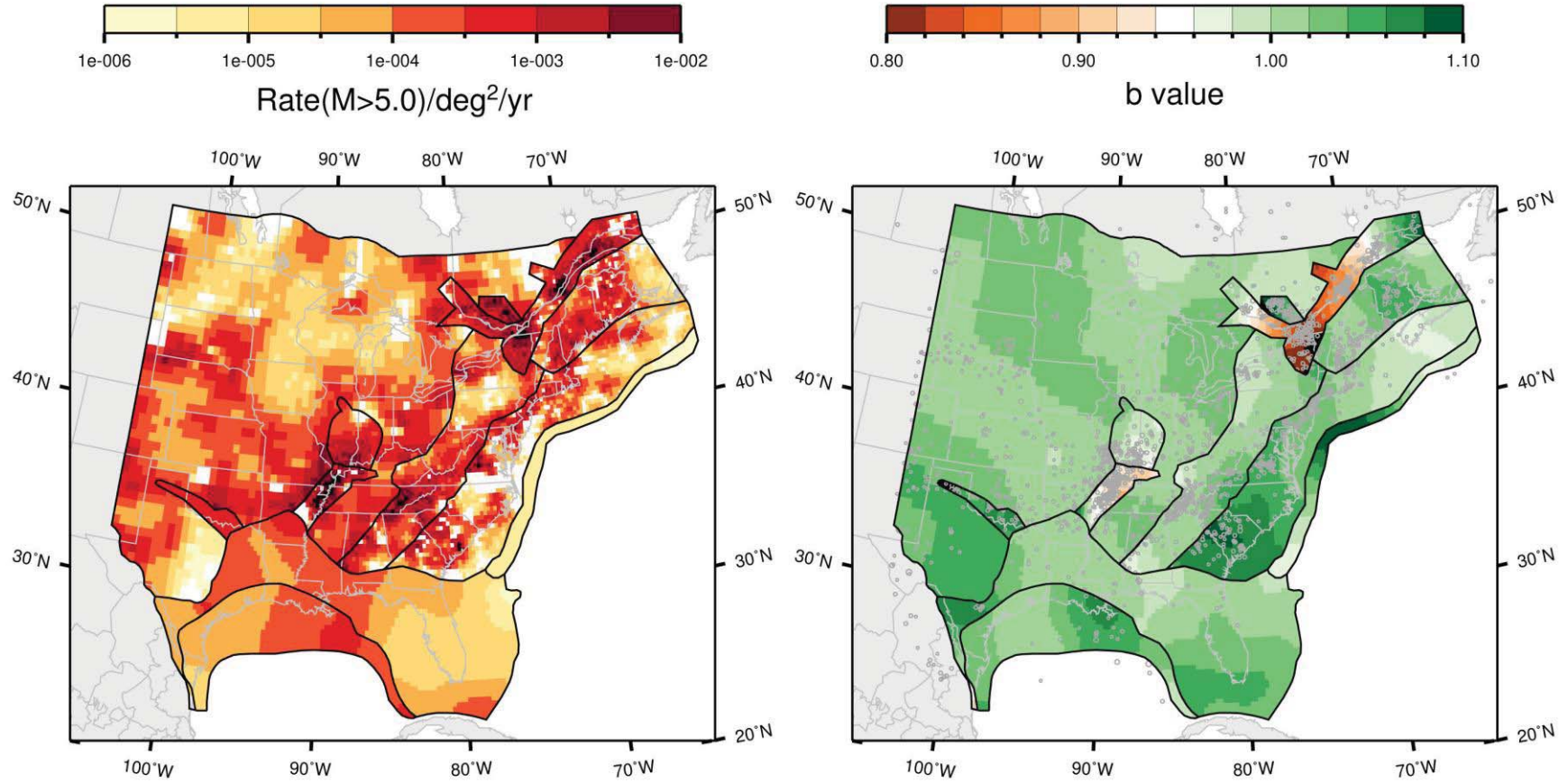

Figure J-168
 Map of the rate and b -value for the study region under the seismotectonic zonation, with wide interpretation of PEZ; Case A
 magnitude weights: Realization 6

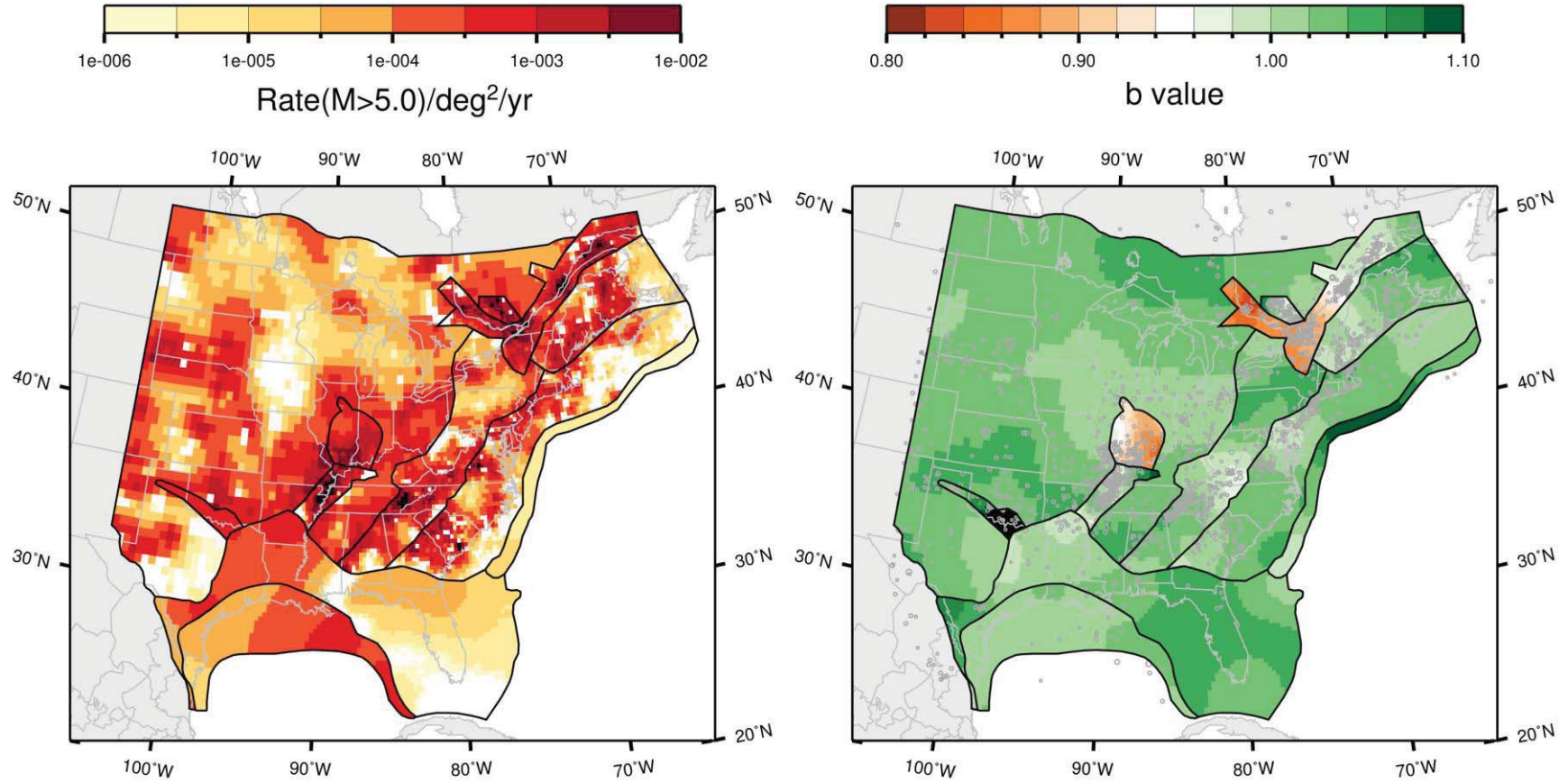

Figure J-169
 Map of the rate and b -value for the study region under the seismotectonic zonation, with wide interpretation of PEZ; Case A
 magnitude weights: Realization 7

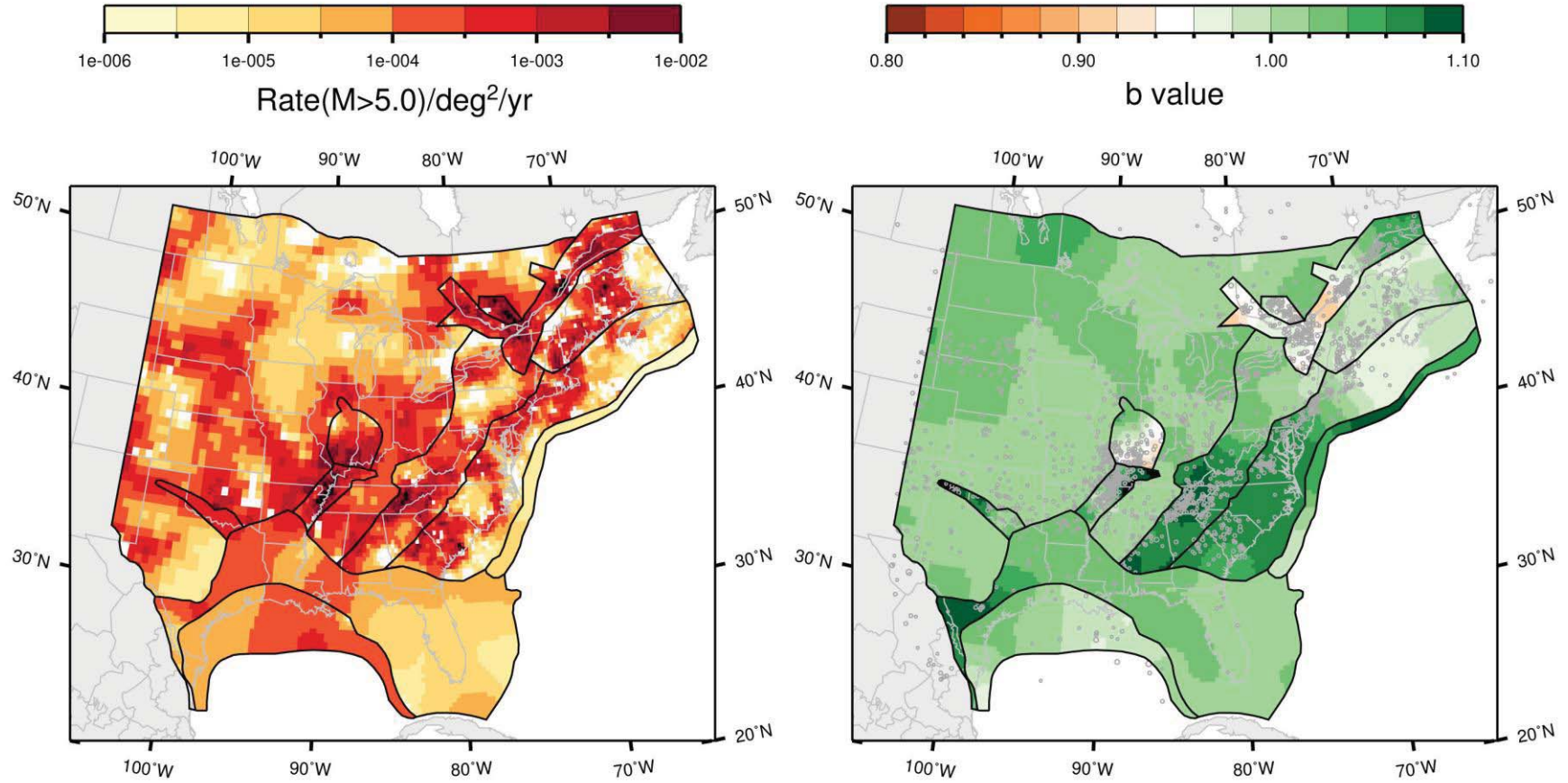

Figure J-170
 Map of the rate and b -value for the study region under the seismotectonic zonation, with wide interpretation of PEZ; Case A
 magnitude weights: Realization 8

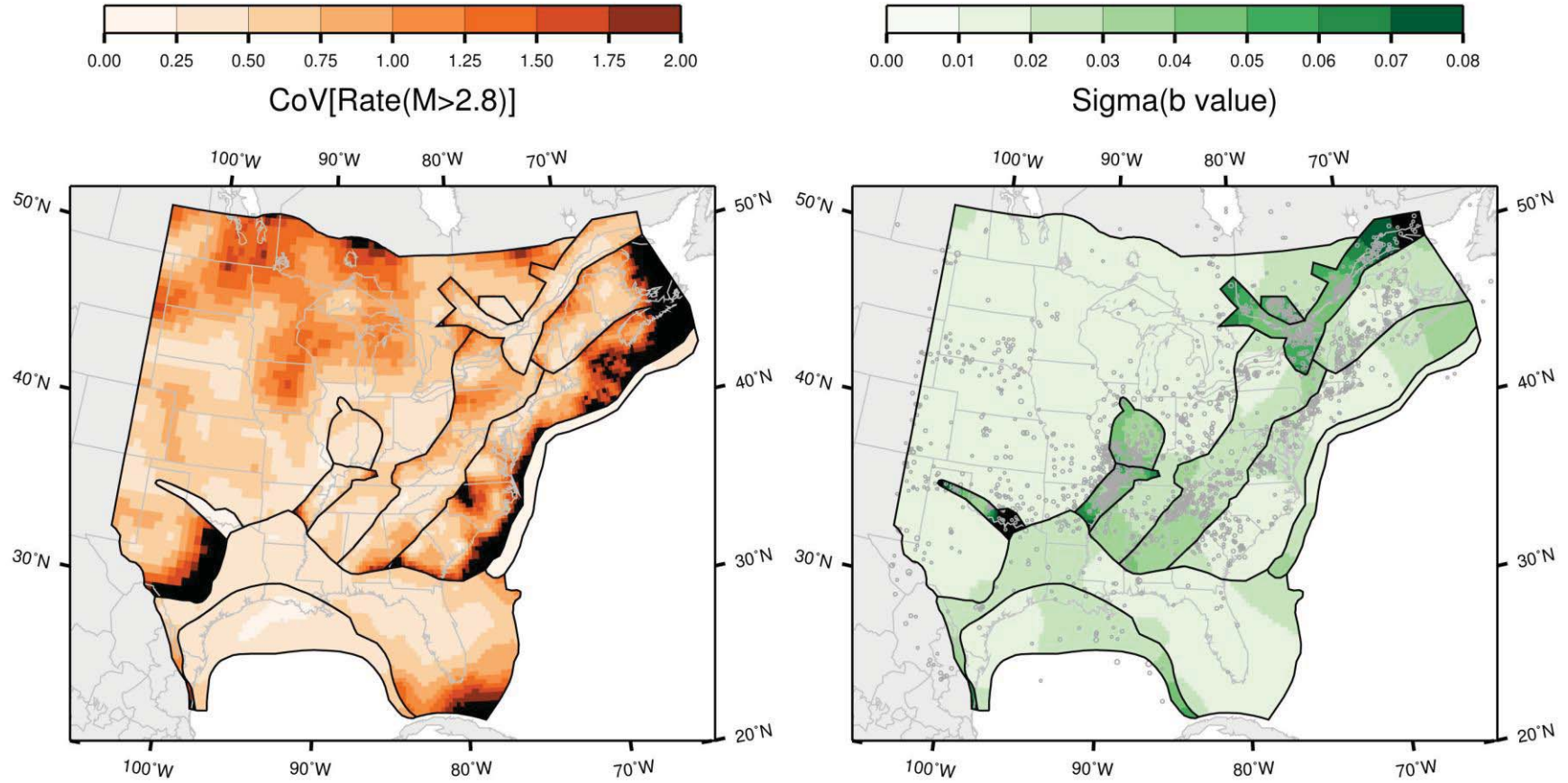

Figure J-171
 Map of the coefficient of variation of the rate and the standard deviation of the b -value for the study region under the seismotectonic zonation, with wide interpretation of PEZ; Case A magnitude weights

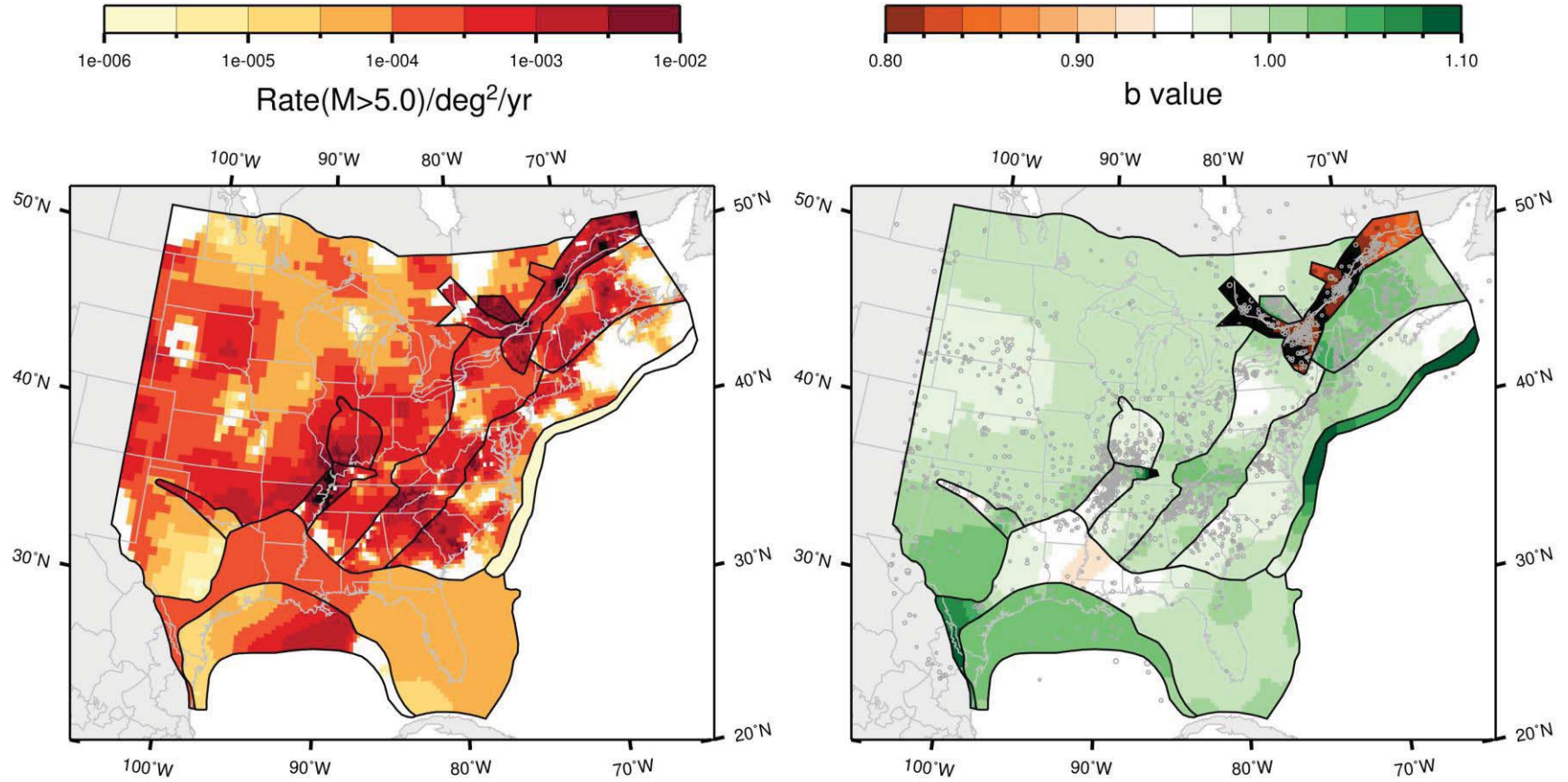

Figure J-172
 Map of the rate and b -value for the study region under the seismotectonic zonation, with wide interpretation of PEZ; Case B
 magnitude weights: Realization 1

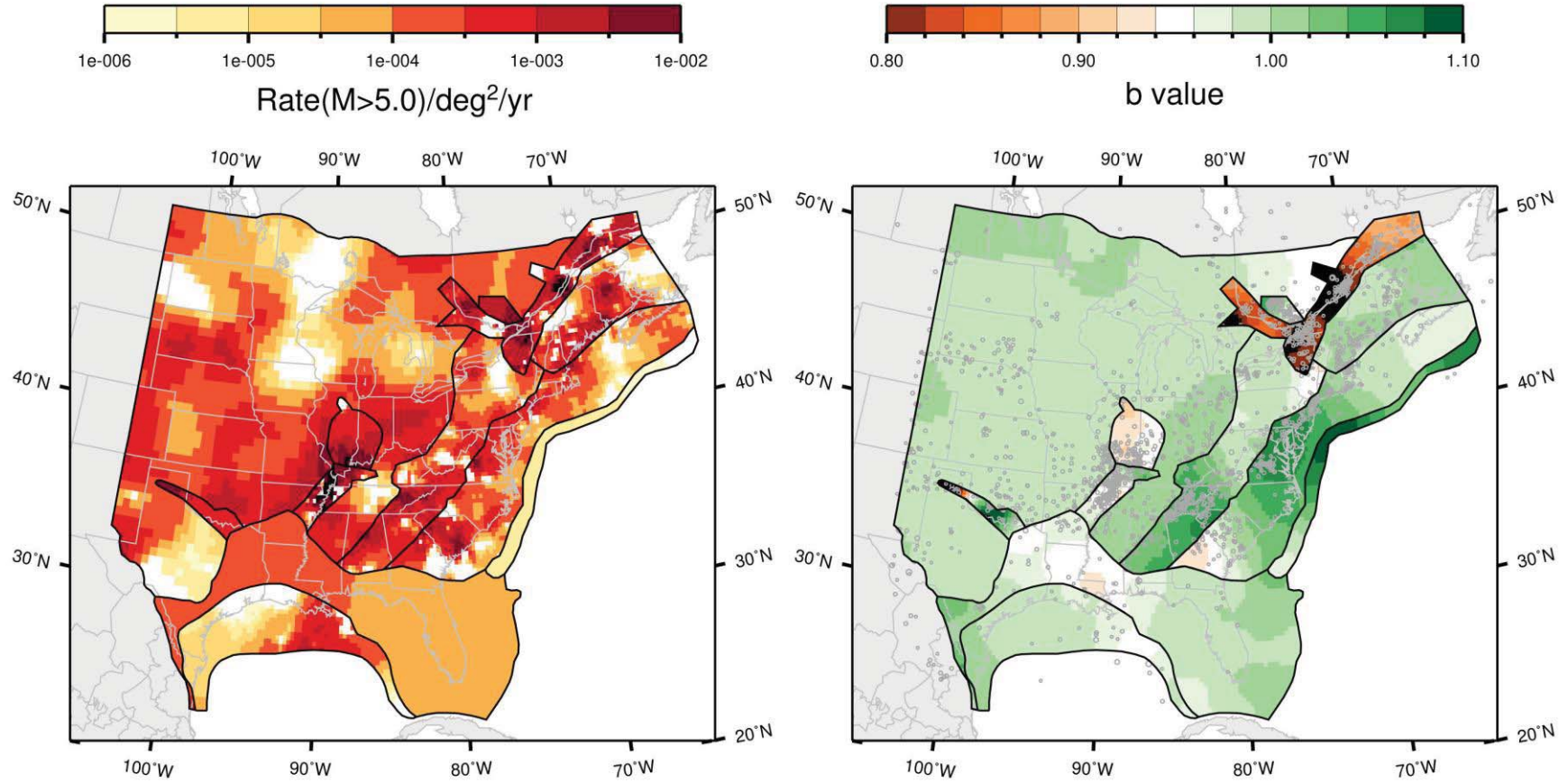

Figure J-173
 Map of the rate and *b*-value for the study region under the seismotectonic zonation, with wide interpretation of PEZ; Case B magnitude weights: Realization 2

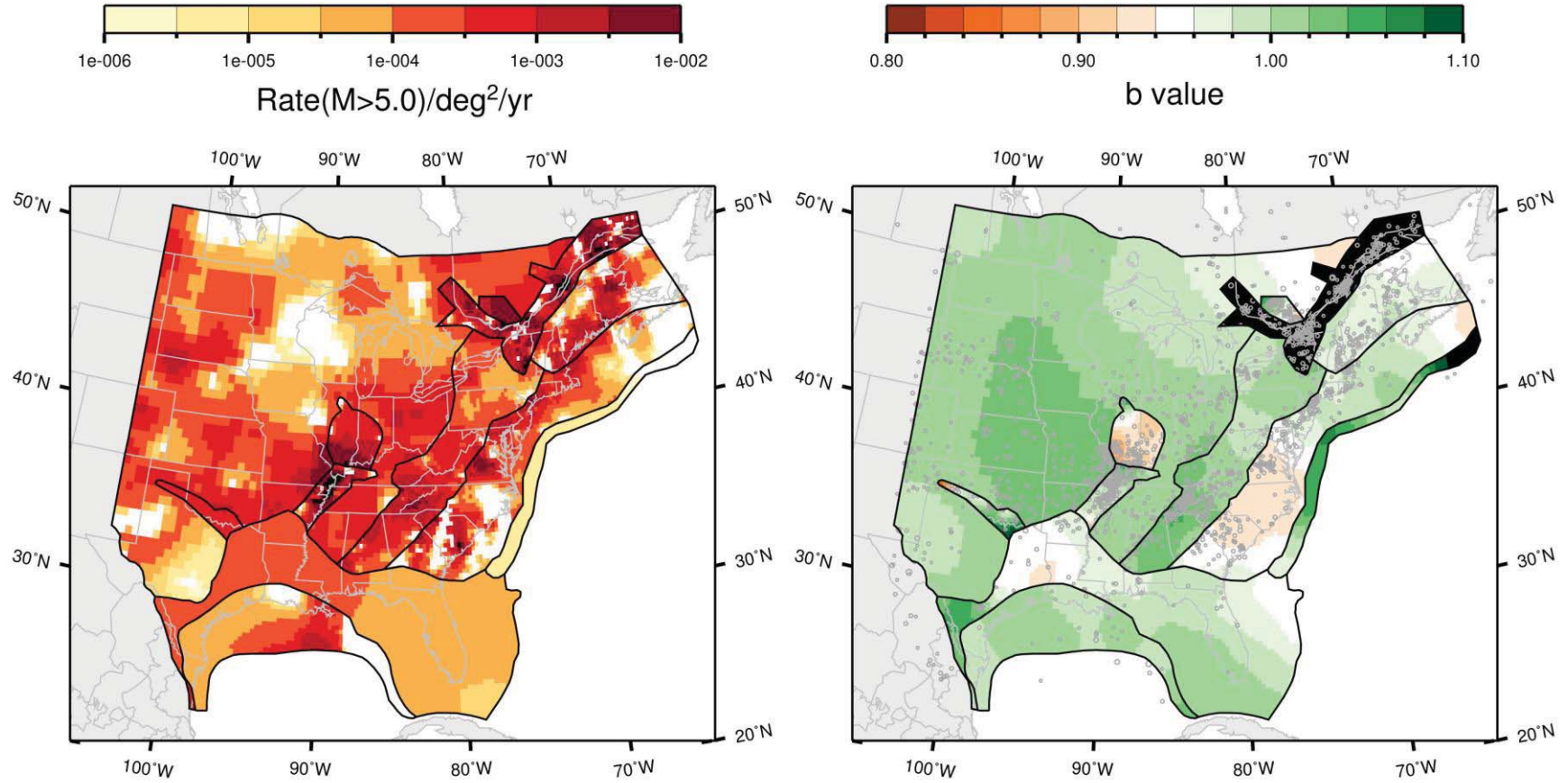

Figure J-174
 Map of the rate and b -value for the study region under the seismotectonic zonation, with wide interpretation of PEZ; Case B
 magnitude weights: Realization 3

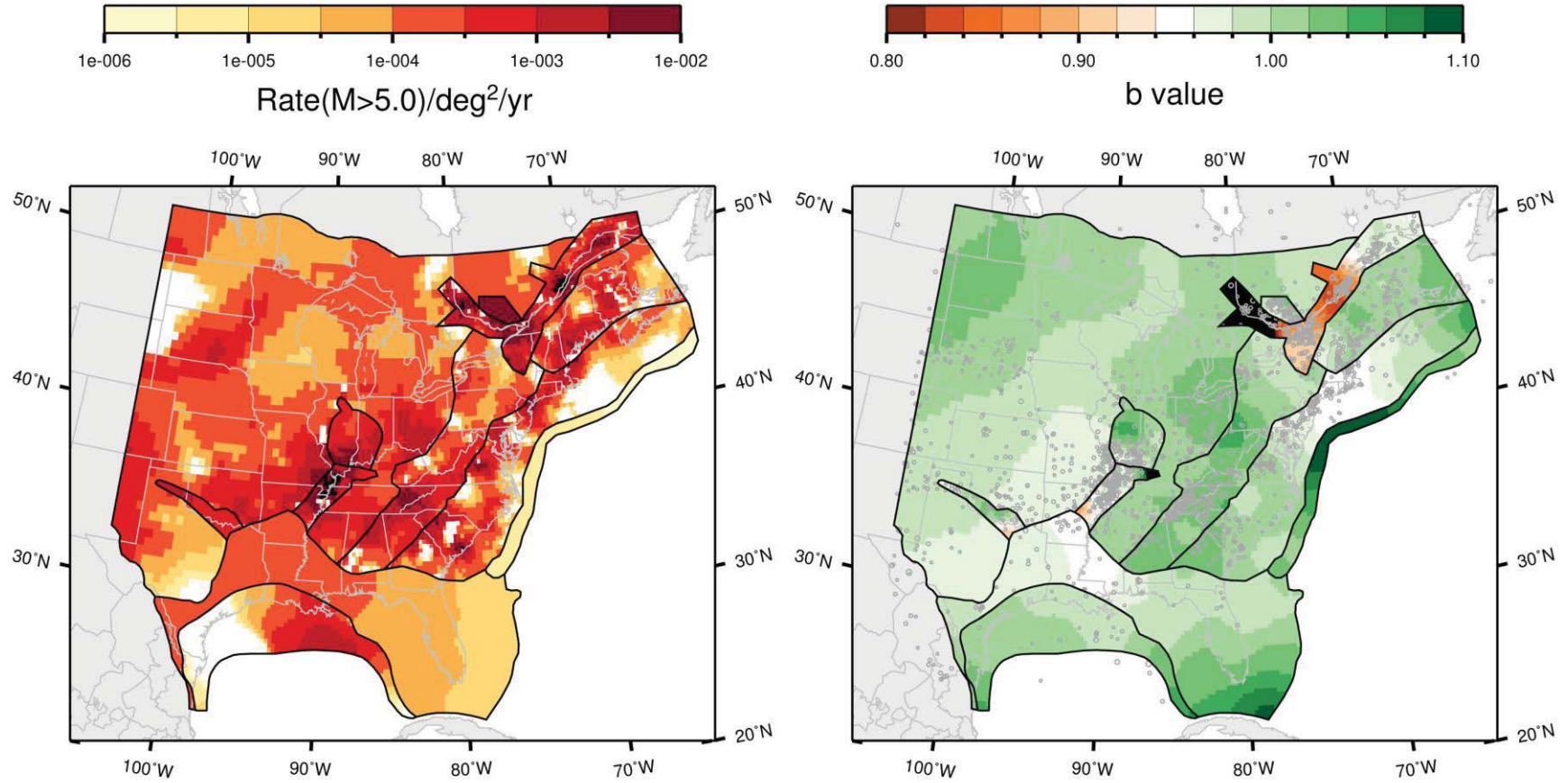

Figure J-175
 Map of the rate and b -value for the study region under the seismotectonic zonation, with wide interpretation of PEZ; Case B magnitude weights: Realization 4

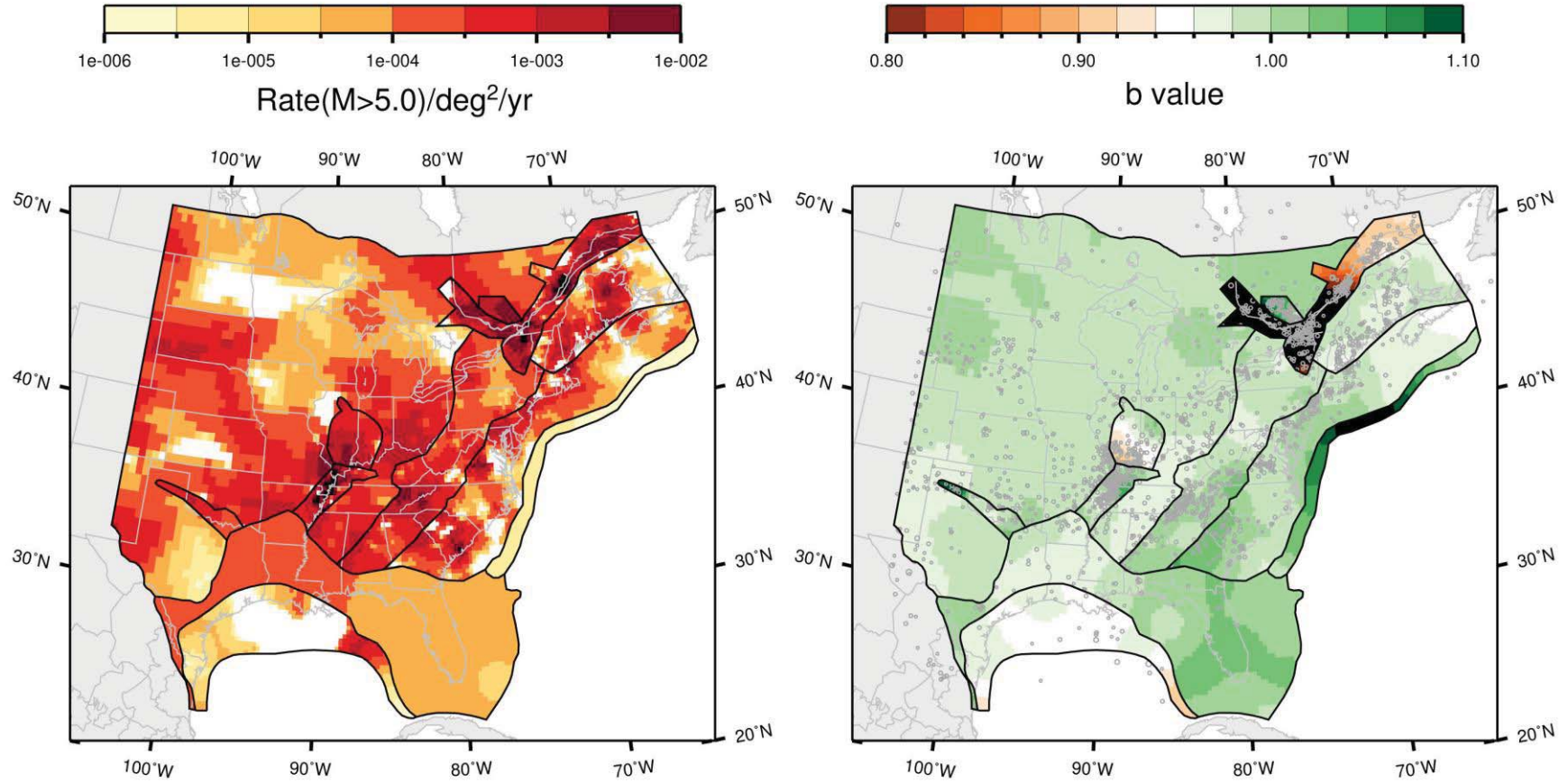

Figure J-176
 Map of the rate and *b*-value for the study region under the seismotectonic zonation, with wide interpretation of PEZ; Case B magnitude weights: Realization 5

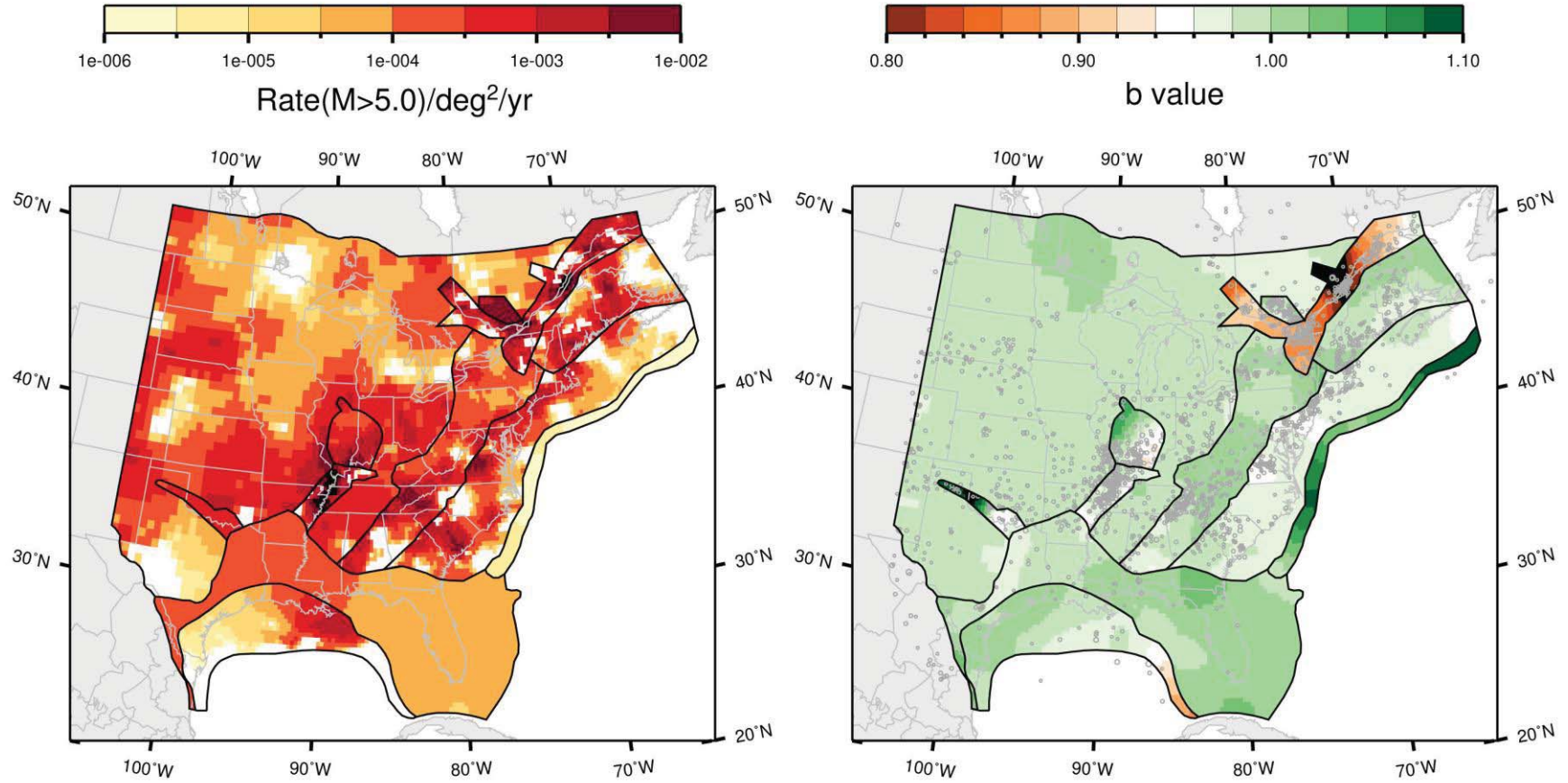

Figure J-177
 Map of the rate and *b*-value for the study region under the seismotectonic zonation, with wide interpretation of PEZ; Case B magnitude weights: Realization 6

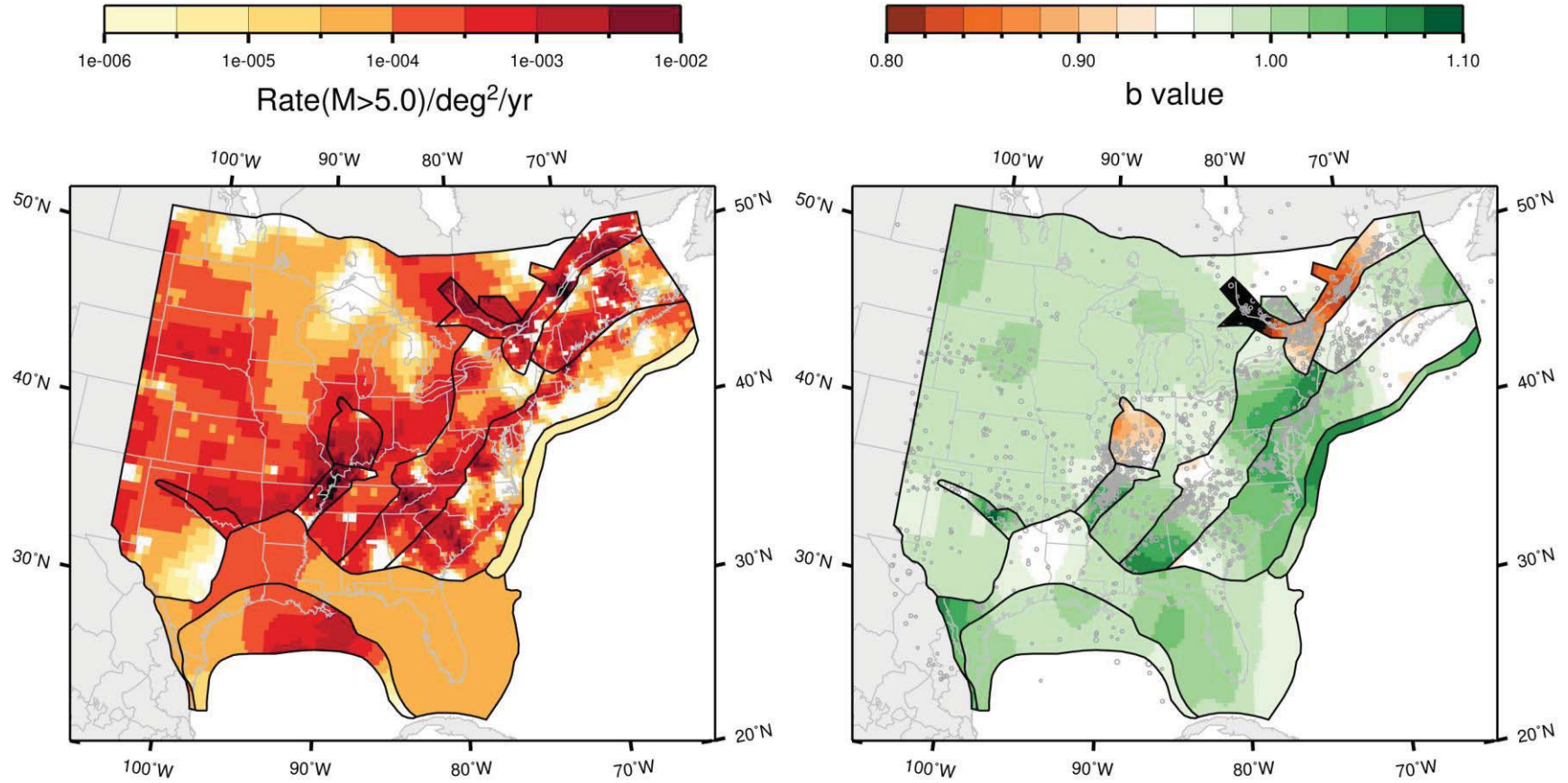

Figure J-178
 Map of the rate and *b*-value for the study region under the seismotectonic zonation, with wide interpretation of PEZ; Case B magnitude weights: Realization 7

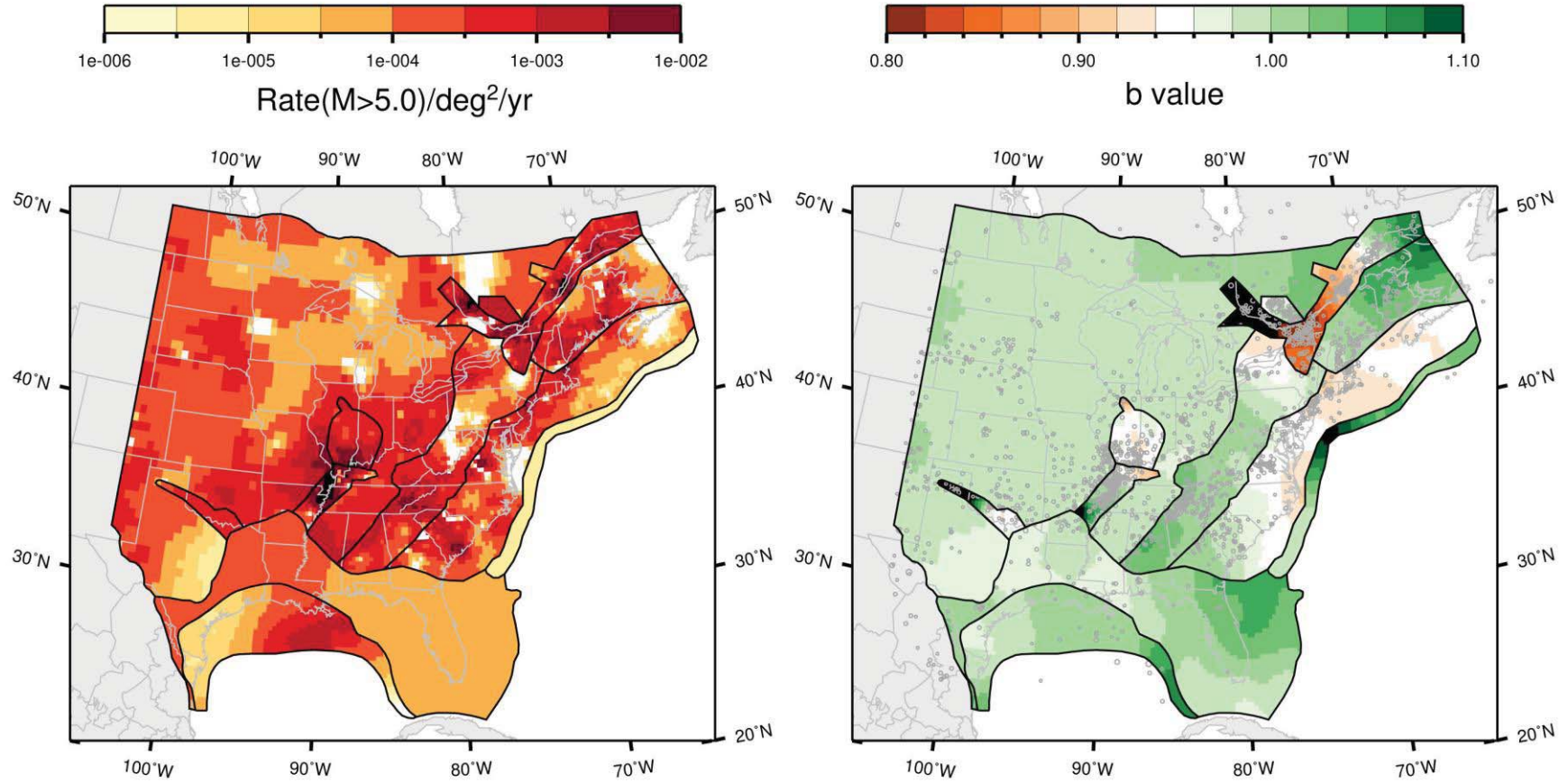

Figure J-179
 Map of the rate and *b*-value for the study region under the seismotectonic zonation, with wide interpretation of PEZ; Case B
 magnitude weights: Realization 8

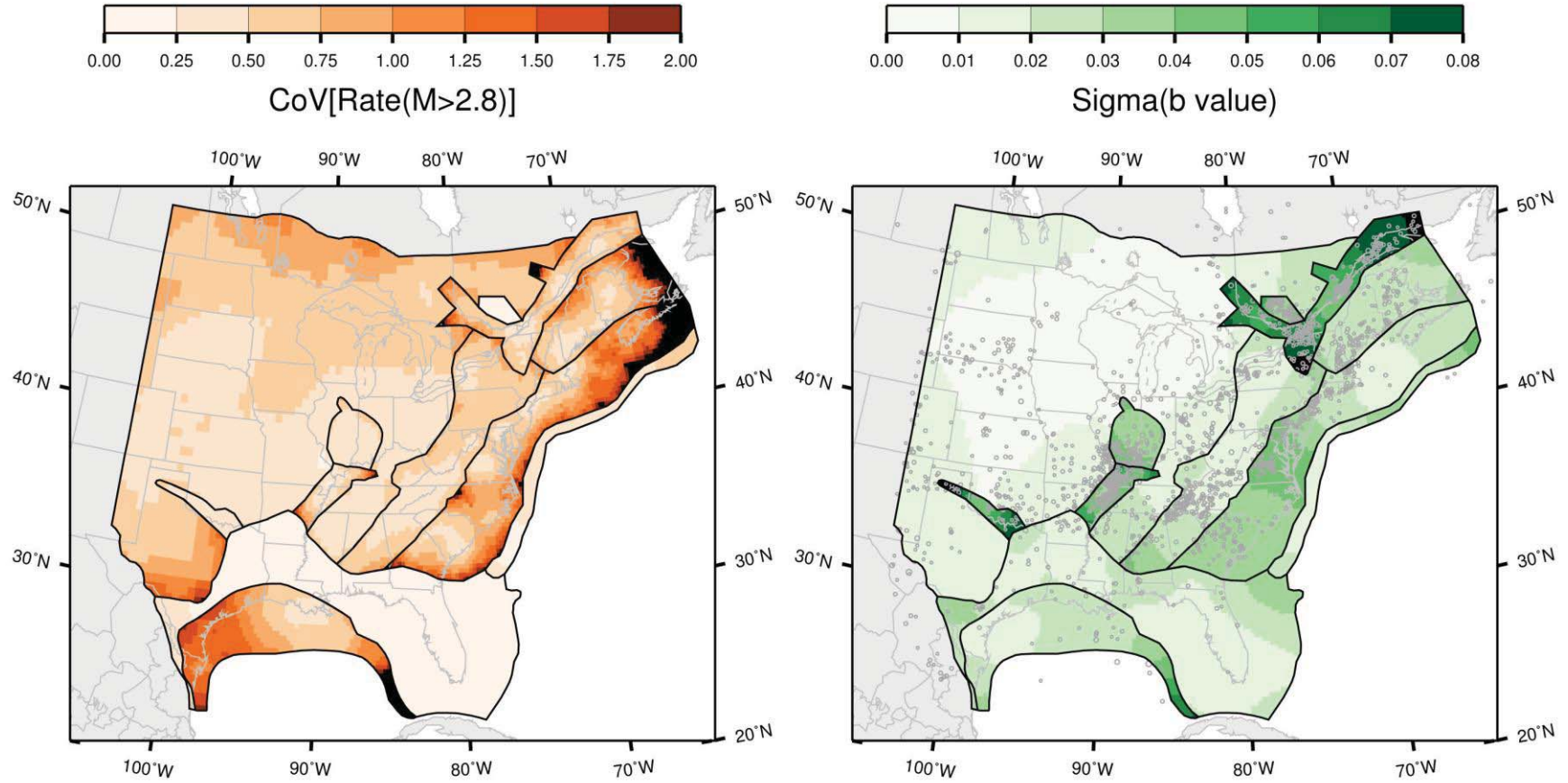

Figure J-180
 Map of the coefficient of variation of the rate and the standard deviation of the b -value for the study region under the seismotectonic zonation, with wide interpretation of PEZ; Case B magnitude weights

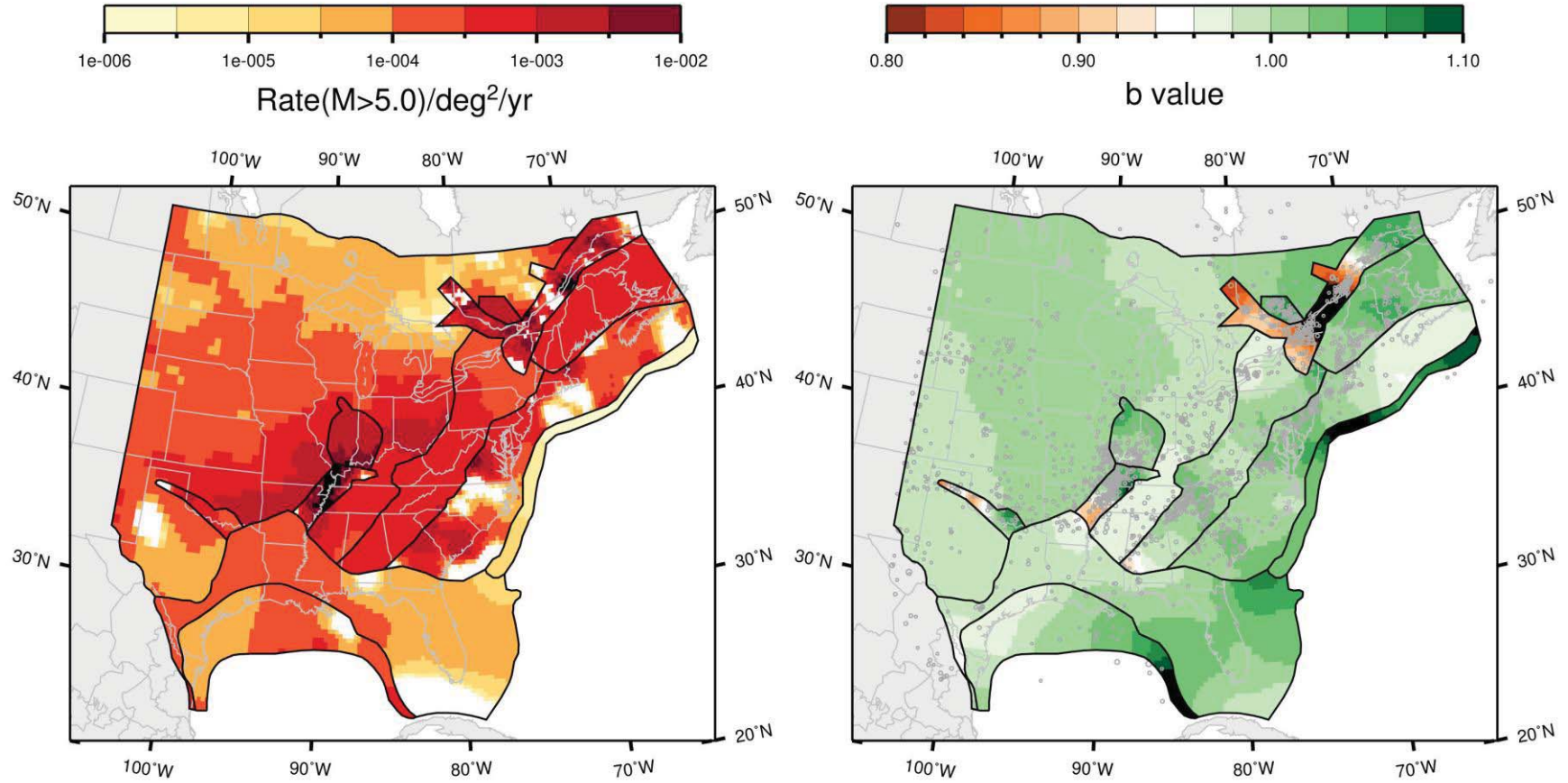

Figure J-181
 Map of the rate and b -value for the study region under the seismotectonic zonation, with wide interpretation of PEZ; Case E
 magnitude weights: Realization 1

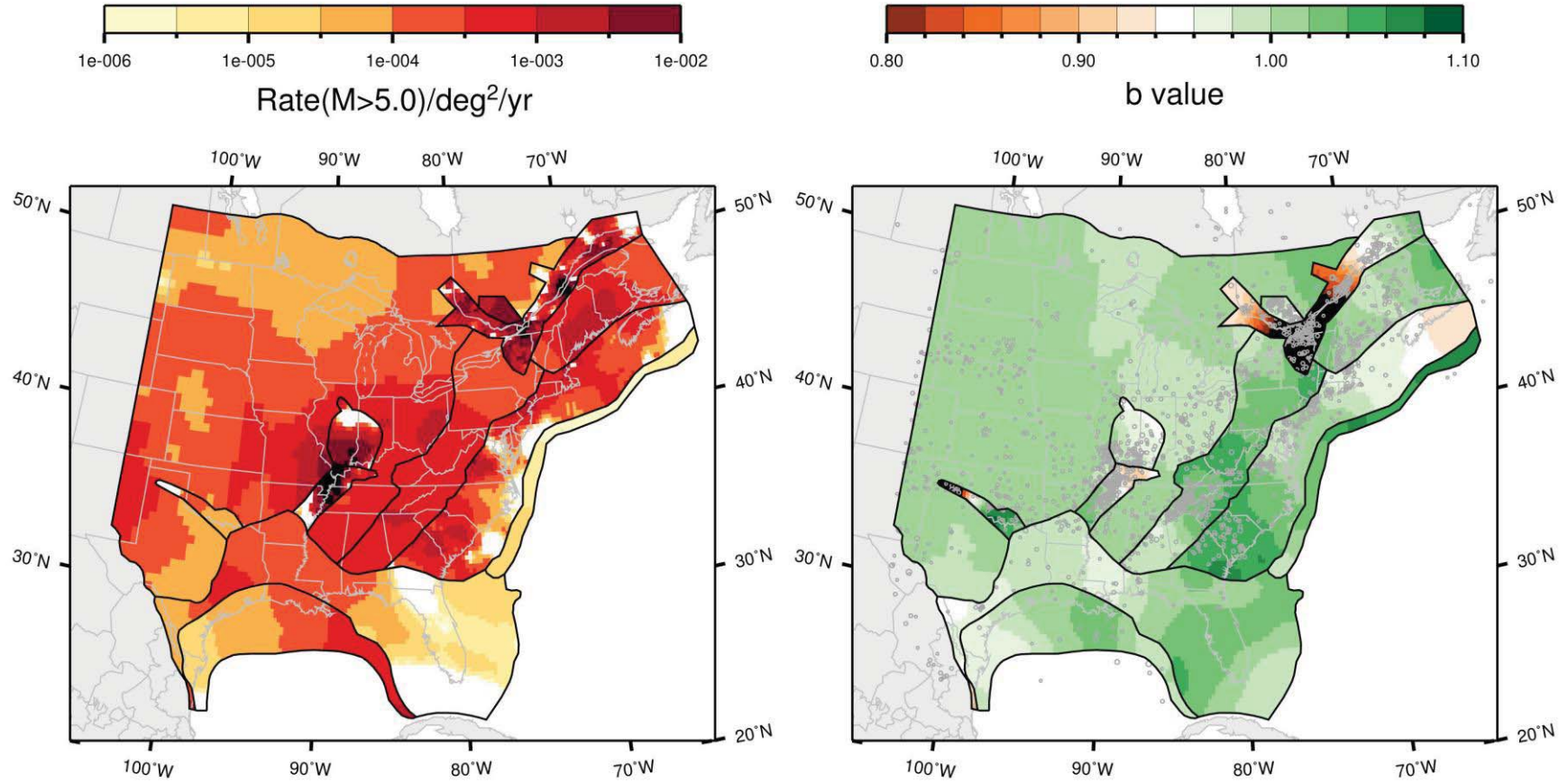

Figure J-182
 Map of the rate and b -value for the study region under the seismotectonic zonation, with wide interpretation of PEZ; Case E
 magnitude weights: Realization 2

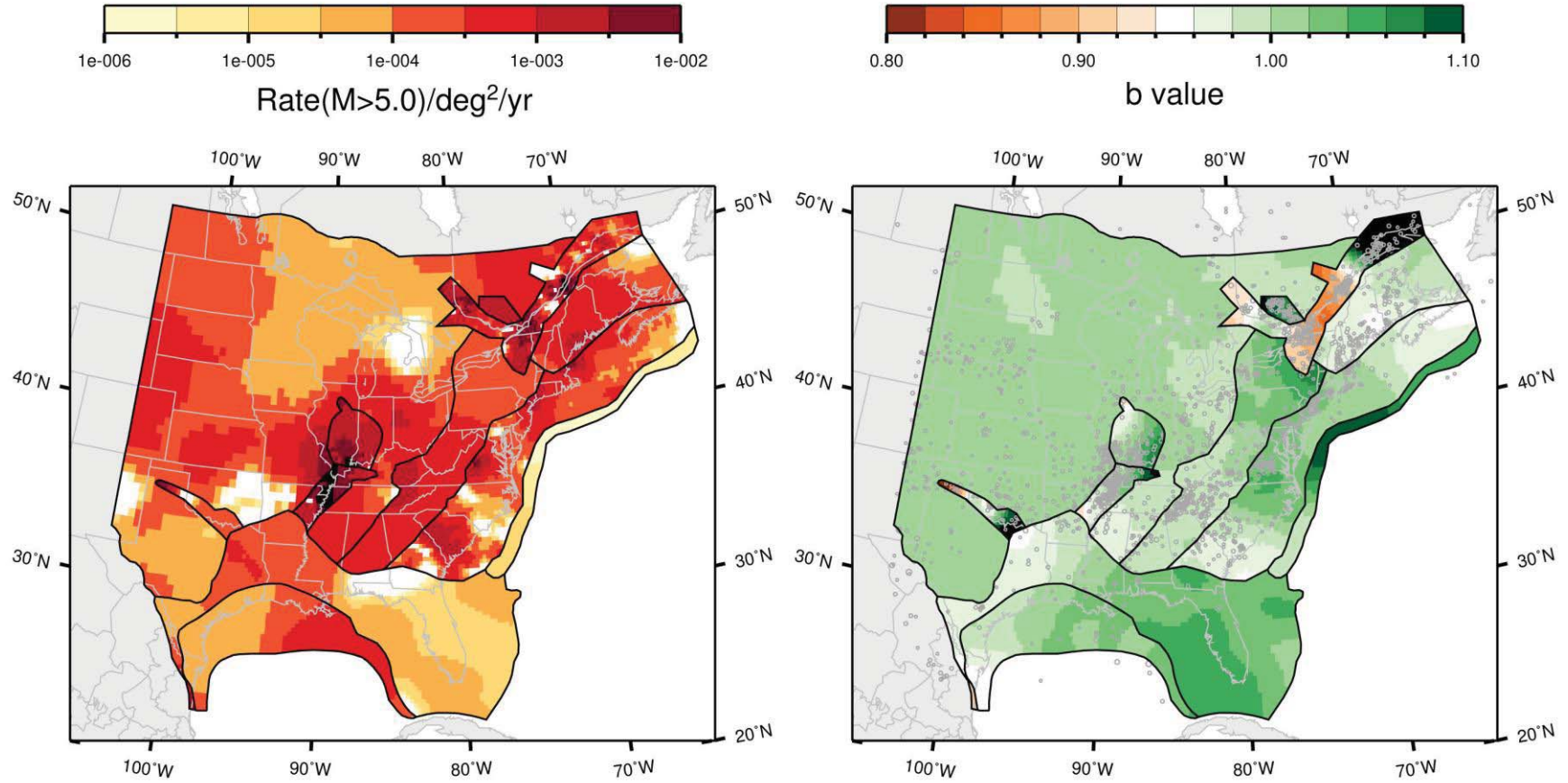

Figure J-183
 Map of the rate and b -value for the study region under the seismotectonic zonation, with wide interpretation of PEZ; Case E
 magnitude weights: Realization 3

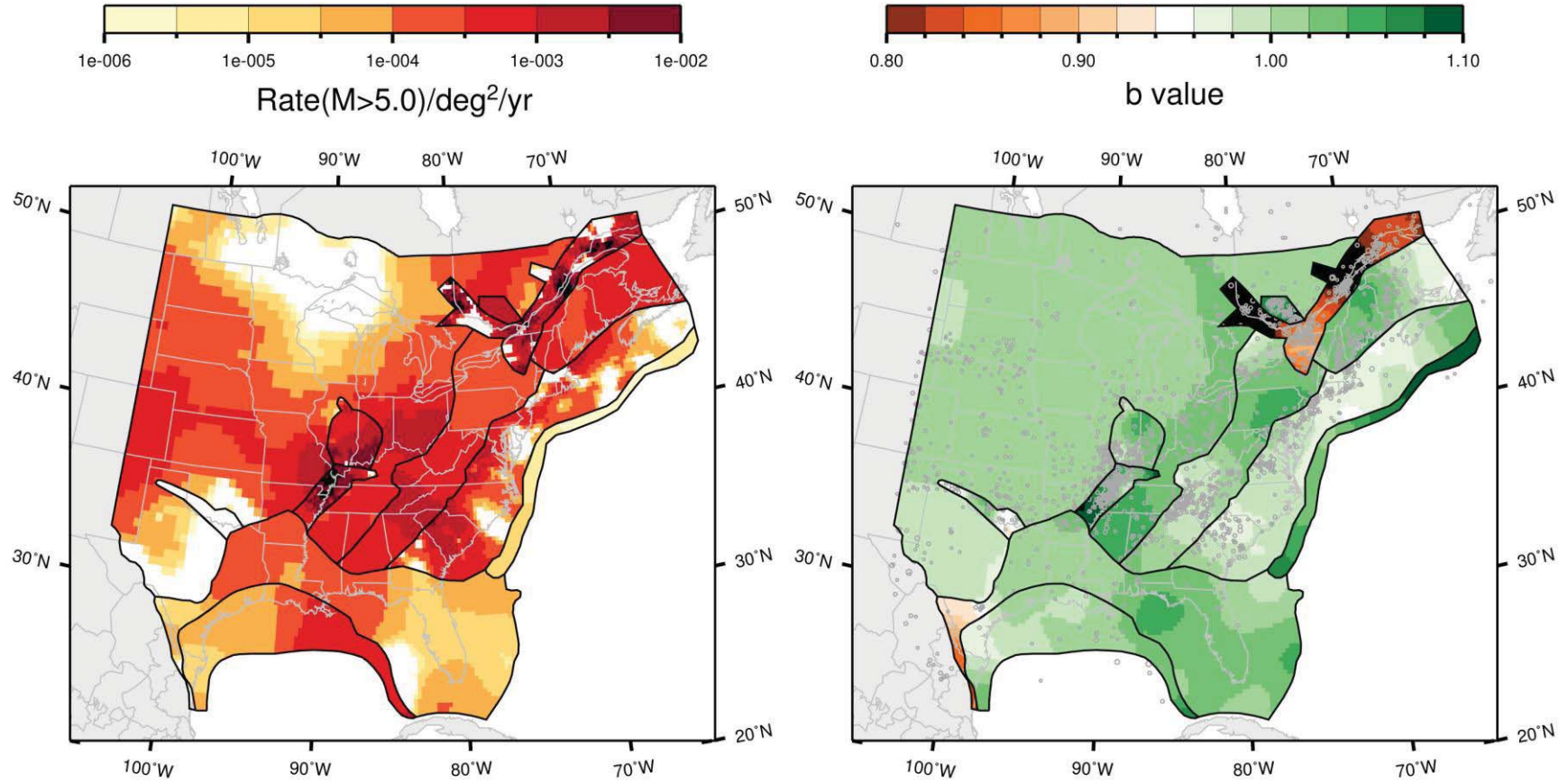

Figure J-184
 Map of the rate and b -value for the study region under the seismotectonic zonation, with wide interpretation of PEZ; Case E
 magnitude weights: Realization 4

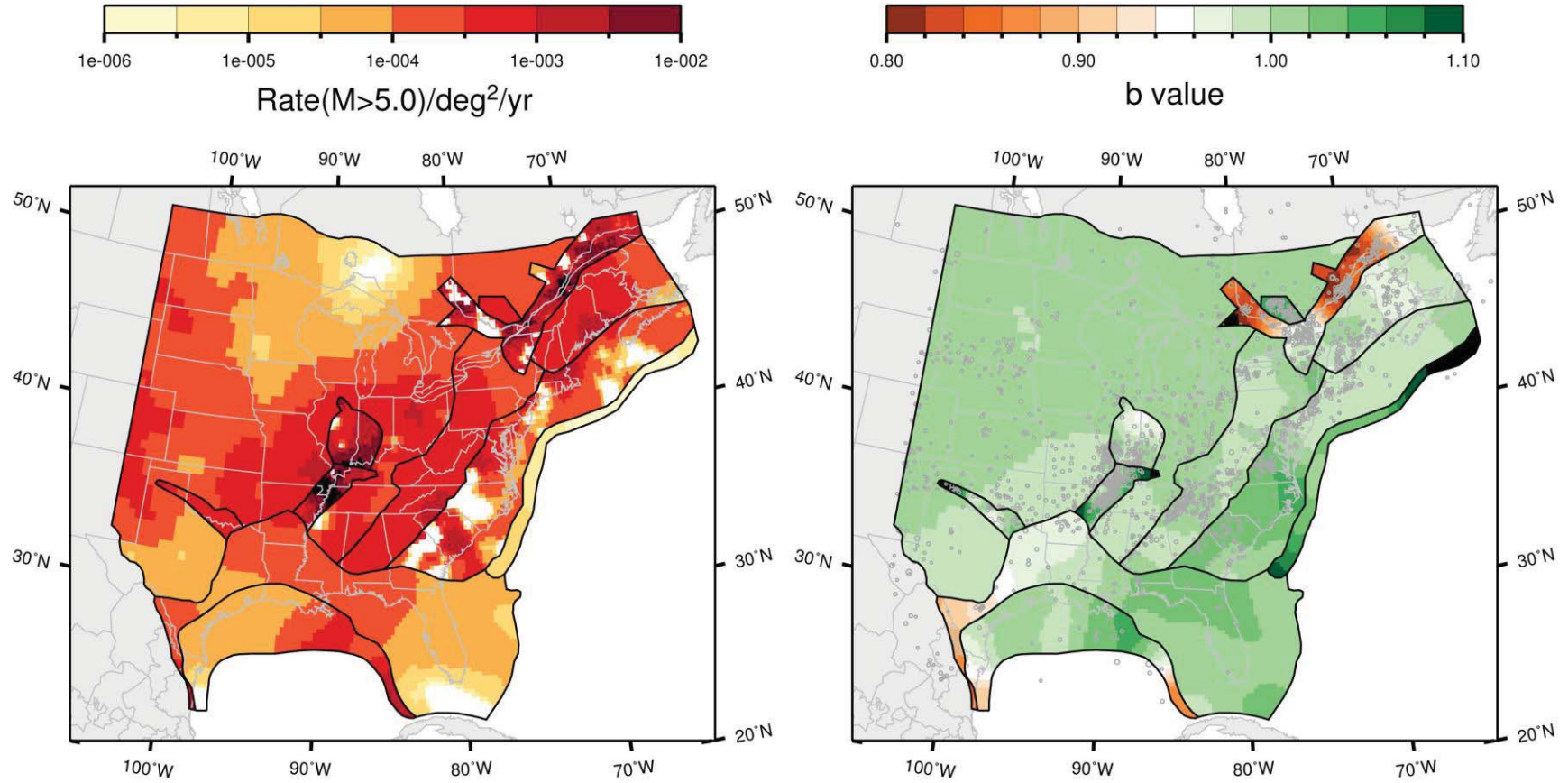

Figure J-185
 Map of the rate and b -value for the study region under the seismotectonic zonation, with wide interpretation of PEZ; Case E
 magnitude weights: Realization 5

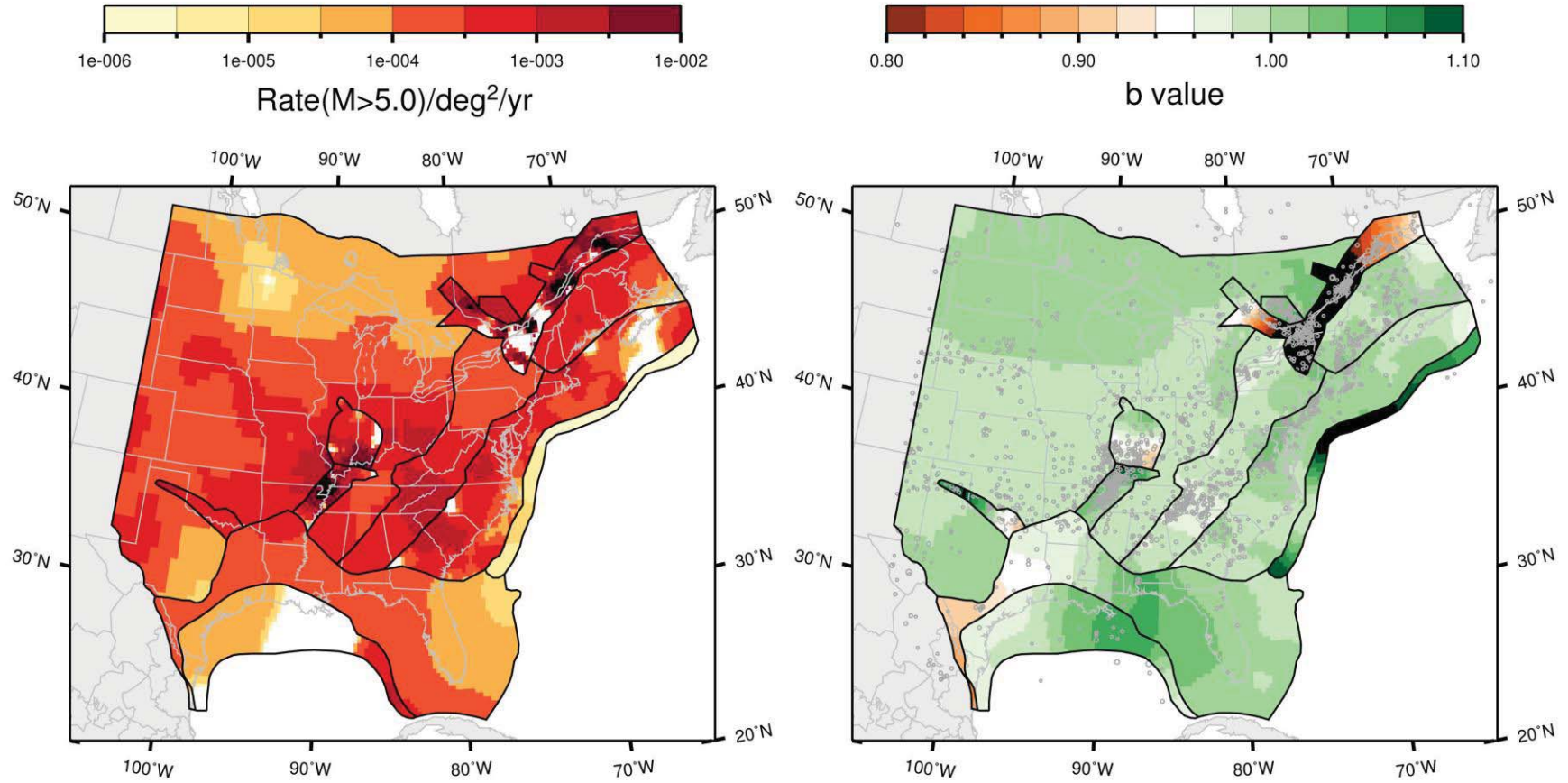

Figure J-186
 Map of the rate and b -value for the study region under the seismotectonic zonation, with wide interpretation of PEZ; Case E
 magnitude weights: Realization 6

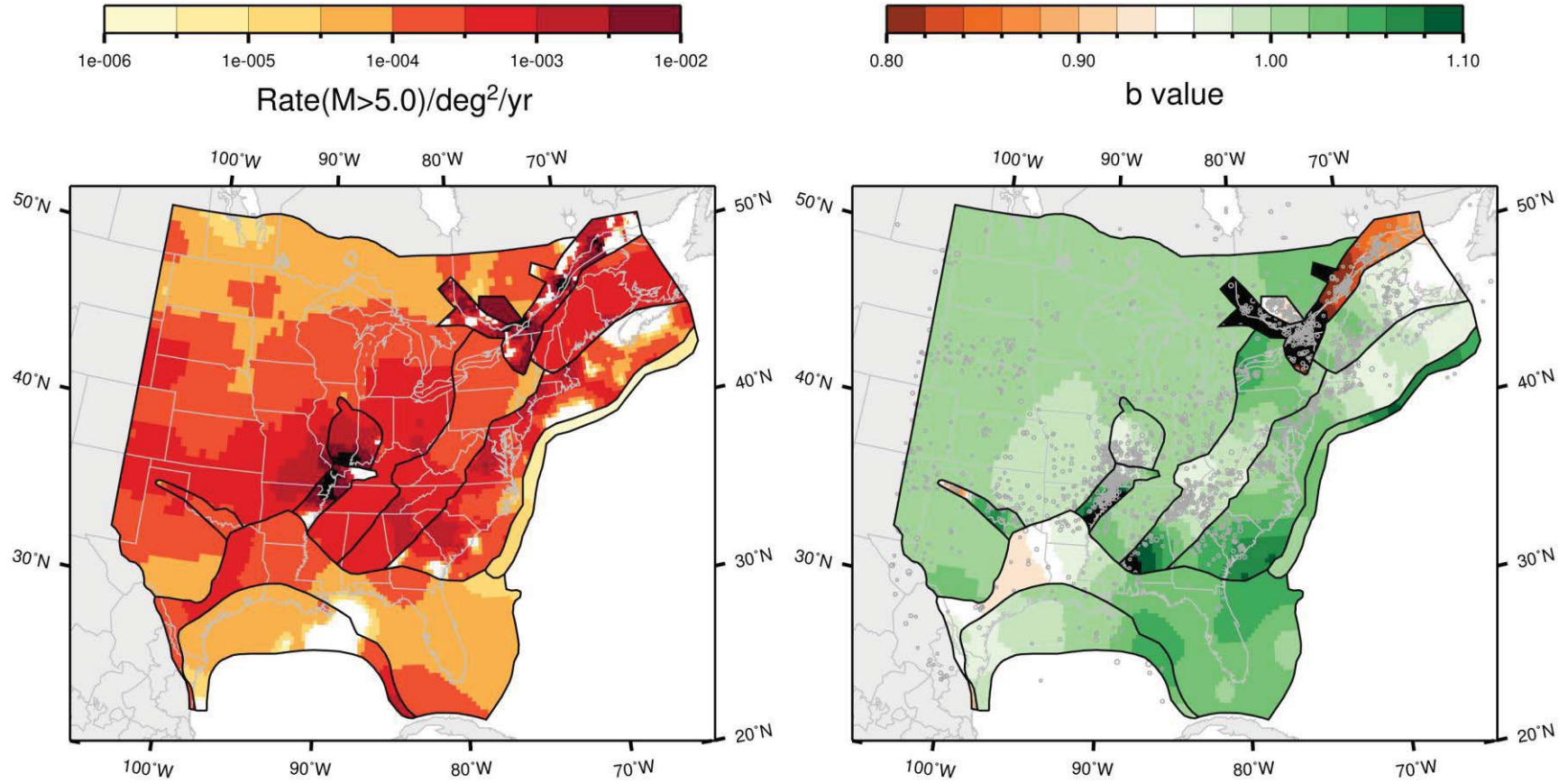

Figure J-187
 Map of the rate and b -value for the study region under the seismotectonic zonation, with wide interpretation of PEZ; Case E
 magnitude weights: Realization 7

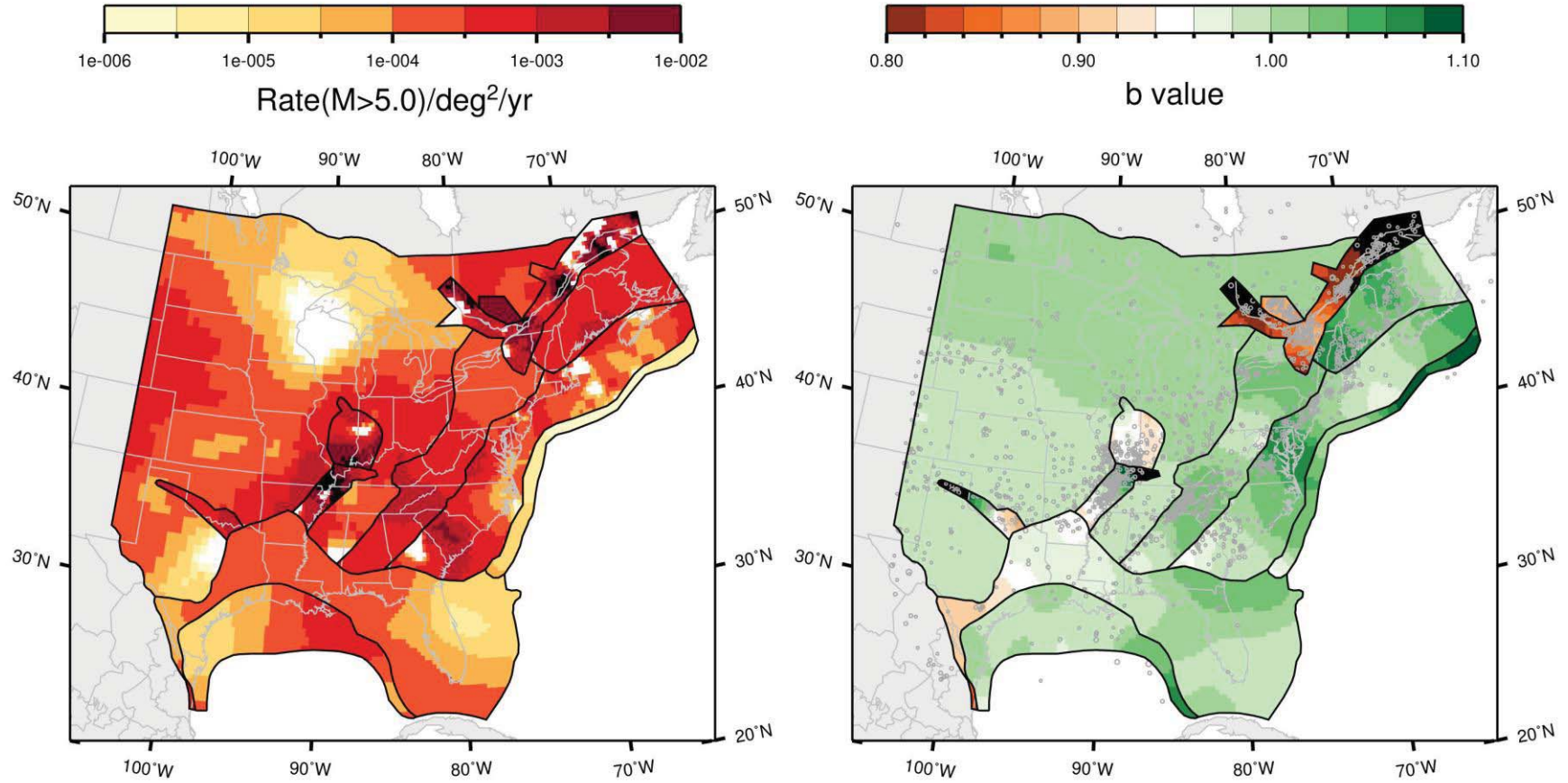

Figure J-188
 Map of the rate and b -value for the study region under the seismotectonic zonation, with wide interpretation of PEZ; Case E magnitude weights: Realization 8

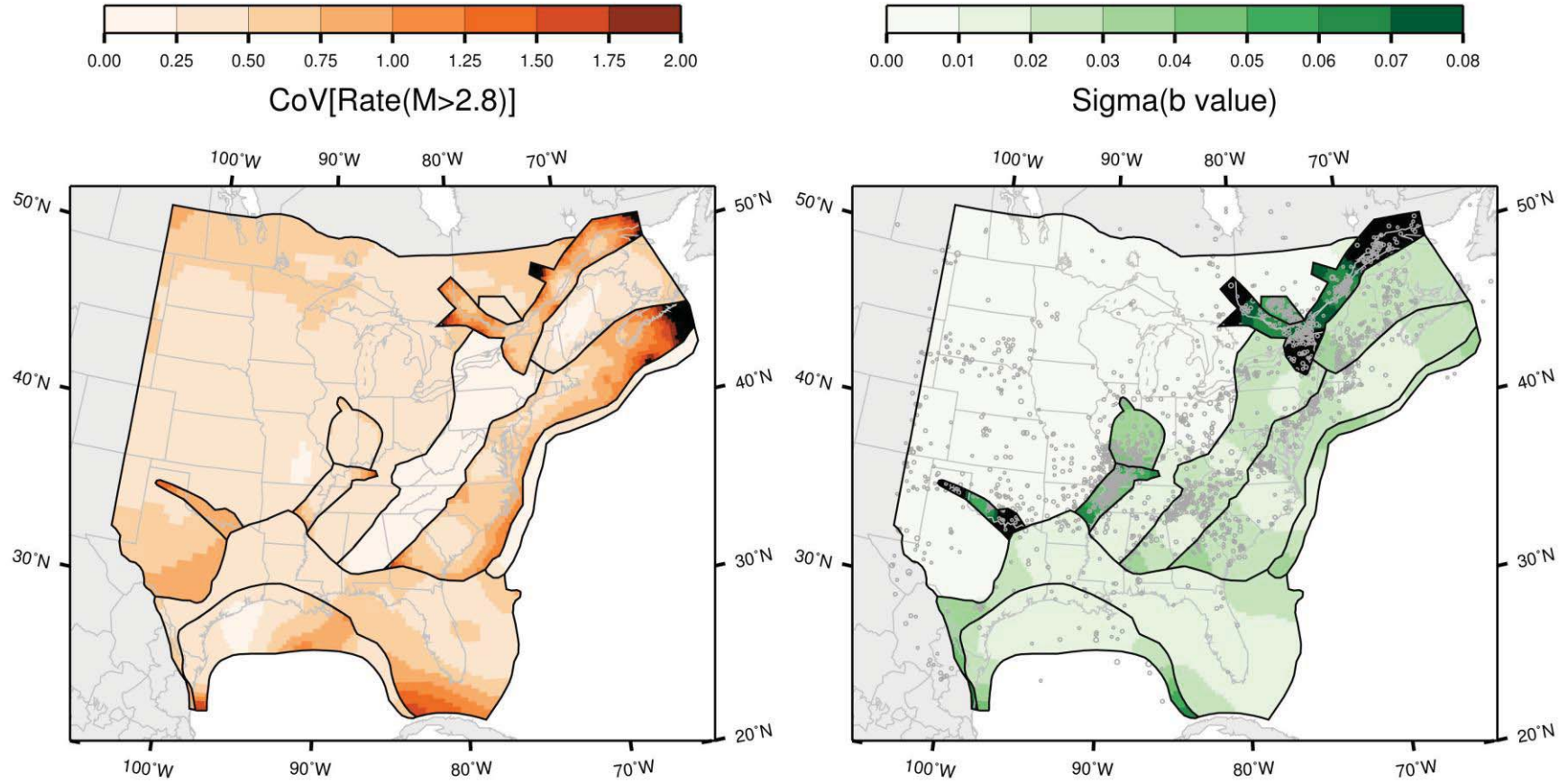

Figure J-189
 Map of the coefficient of variation of the rate and the standard deviation of the b -value for the study region under the seismotectonic zonation, with wide interpretation of PEZ; Case E magnitude weights